



CLEMSON

VOLLEYBALL RECORD BOOK

INDIVIDUAL MATCH RECORDS

KILLS

Rk.	Name	No.	Site	Opponent	Date
1.	Robin Kibben	32	H	Auburn	09/11/1993
	Julie Rodriguez	32	H	Florida State	10/11/1996
	Brittany Ross	32	H	Georgia Tech	11/15/2005
	Brittany Ross	32	A	Maryland	11/18/2005
5.	Robin Kibben	31	H	Stephen F. Austin	11/30/1994
	Alison Coday	31	H	Florida State	10/26/1997
	Leslie Finn	31	A	Maryland	10/31/2003
8.	Cindy Stern	30	H	Florida State	09/26/1998
	Leslie Finn	30	H	Georgia Tech	09/28/2004
	Leslie Finn	30	N1	Georgia Tech	11/19/2004

N1 - ACC Tournament; Charlottesville, Va.

ATTEMPTS

Rk.	Name	No.	Site	Opponent	Date
1.	Leah Perri	84	H	Wake Forest	11/06/2015
2.	Alison Coday	83	A	North Carolina	10/22/1999
3.	Jeannette Abbott	82	H	Duke	10/28/2006
4.	Wendy Anderson	79	N1	Eastern Illinois	10/07/1989
5.	Kiki Dallao	78	A	Wake Forest	10/07/2000
6.	Alison Coday	77	N2	Georgia Tech	11/20/1998
7.	Jeannette Abbott	74	A	Virginia Tech	10/22/2006
8.	Leslie Finn	73	H	Wake Forest	11/16/2002
9.	Leslie Finn	72	H	Winthrop	09/04/2004
	Leslie Finn	72	H	Maryland	10/15/2004
	Leslie Finn	72	N3	Virginia Tech	11/18/2004
	Mo Simmons	72	H	Alabama	09/20/2013
	Mo Simmons	72	A	Syracuse	10/27/2013
	Kristin Faust	72	A	Miami	10/03/2014

N1 - Loyola Lakefront Invitational, Chicago, Ill.

N2 - ACC Tournament; College Park, Md.

N3 - ACC Tournament, Charlottesville, Va.

HITTING PERCENTAGE

(Minimum 10 attempts)

Rk.	Name	No.	Site	Opponent	Date
1.	Kristin Swanson	.923	H	Wofford	09/18/2002
2.	Heidi Kahl	.910	A	Winthrop	10/10/1989
3.	Alexa Rand	.900	N4	Winthrop	09/08/2012
4.	Alexa Rand	.882	A	North Carolina	09/25/2009
	Sandra Adeleye	.882	H	Loyola (MD)	08/26/2011
6.	Stephanie Schulz	.833	A	Saint Louis	09/05/1998
7.	Michelle Thieke	.818	N1	Sam Houston St.	09/13/1997
8.	Cindy Stern	.810	A	Furman	09/10/1996
9.	Denise Murphy	.800	N2	Marshall	09/20/1985
10.	Cindy Stern	.792	N3	Cleveland State	09/04/1999

N1 - SMU Tournament; Dallas, Texas

N2 - Morehead, Ky.

N3 - Michigan St. VB Classic; East Lansing, Mich.

N4 - Columbia, S.C.

SERVICE ACES

Rk.	Name	No.	Site	Opponent	Date
1.	Joy Fleming	10	H	Virginia	10/18/1985
	Cindy Tucci	10	A	Charlotte	11/06/1986
3.	Denise Murphy	9	A	Central Florida	10/11/1986
4.	Stephanie Schulz	8	A	Furman	09/10/1996
	Leslie Mansfield	8	H	The Citadel	09/04/2004
6.	Leslie Mansfield	7	H	Virginia Tech	11/22/2006
	Kelsey Murphy	7	A	Maryland	11/21/2007
	Kamryn Sherman	7	H	SC State	08/27/2011
9.	Several players tied	6	N/A	N/A	N/A

BLOCK SOLOS

Rk.	Name	No.	Site	Opponent	Date
1.	Wendy Anderson	8	A	Central Florida	10/11/1986
	Wendy Anderson	8	A	Charlotte	11/06/1986
	Joy Fleming	8	A	Charlotte	11/06/1986
4.	Wendy Anderson	7	H	North Carolina	10/17/1986
	Cindy Tucci	7	N1	UNC-Wilmington	10/25/1986
	Joy Fleming	7	H	Charlotte	11/11/1986
7.	Brenda Mailander	6	H	Morehead State	11/17/1985
	Joy Fleming	6	A	UAB	09/20/1986
	Wendy Anderson	6	A	Tennessee	09/22/1987
10.	Several players tied	5	N/A	N/A	N/A

N1 - Greenville, N.C.

BLOCK ASSISTS

Rk.	Name	No.	Site	Opponent	Date
1.	Alexa Rand	13	H	Duke	09/25/2010
2.	Julie Marx	12	H	Bradley	09/16/1989
3.	Cindy Stern	11	H	Wake Forest	10/10/1998
	Marija Zoric	11	H	Georgia Tech	10/11/2002
	Lori Ashton	11	H	Charleston	09/05/2003
	Danielle Hepburn	11	A	Mississippi State	08/26/2007
	Kelsey Murphy	11	H	Florida A&M	09/21/2008
8.	Seven players tied	10	N/A	N/A	N/A

ASSISTS

Rk.	Name	No.	Site	Opponent	Date
1.	Michelle Thieke	86	H	Florida State	10/11/1996
2.	Heather Kahl	80	A	North Carolina	10/22/1994
3.	Jessi Betcher	75	H	North Carolina	11/07/2000
	Michelle Thieke	75	N1	Maryland	11/22/1997
5.	Heather Kahl	73	H	Auburn	09/11/1993
	Kelsey Murphy	73	H	Maryland	11/17/2006
7.	Michelle Thieke	72	H	NC State	10/09/1996
8.	Melissa Kudelka	71	A	Saint Louis	09/05/1998
	Stephanie Haskell	71	A	Maryland	10/31/2003
10.	Jessi Betcher	70	A	Duke	10/03/2000

H1 - ACC Tournament; Clemson, S.C.

DIGS

Rk.	Name	No.	Site	Opponent	Date
1.	Didem Ege	36	H	Furman	09/19/2009
	Denise Murphy	36	A	Charlotte	11/06/1986
	Anna Vallinch	36	A	Boston College	11/19/2005
4.	Didem Ege	35	A	North Carolina	10/31/2009
	Heather Kahl	35	A	North Carolina	10/22/1994
	Denise Murphy	35	N1	Maryland	11/21/1986
	Anna Vallinch	35	H	North Carolina	09/25/2004
8.	Anna Vallinch	34	H	Georgia	09/14/2004
9.	Liz Beckham	33	H	North Carolina	10/25/2003
10.	Several players tied	32	N/A	N/A	N/A

N1 - ACC Tournament; Raleigh, N.C.

KILLS IN A SINGLE SET

Rk.	Name	No.	Site	Opponent	Date
1.	Cindy Stern	13	H	Florida State	09/26/1998
	Tashia Greene	13	A	App. State	09/20/1990
3.	Leah Perri	12	A	South Carolina	09/04/2016
4.	Denise Murphy	11	A	Western Carolina	11/04/1986
	Cindy Stern	11	A	Maryland	10/31/1997
	Leslie Finn	11	H	App. State	10/21/2003
	Leslie Finn	11	H	North Carolina	10/25/2003

20-20 CLUB

(20 kills, 20 digs in single match)

Name	Opponent	Date	Kills/Digs
Jeannette Abbott	North Carolina	10/26/2007	22k-20d
Wendy Anderson	Central Florida	10/11/1986	20k-21d
	George Mason	10/24/1986	21k-20d
	Western Carolina	11/04/1986	20k-25d
Liz Beckham	Maryland	10/31/2003	25k-25d
Alison Coday	Maryland	10/18/1997	20k-21d
	Maryland	11/22/1997	27k-23d
	North Carolina	10/22/1999	32k-30d
Kiki Dallao	Duke	10/03/2000	26k-20d
	Wake Forest	10/07/2000	28k-20d
	North Carolina	11/07/2000	25k-25d
Leslie Finn	Duke	11/06/2004	28k-20d
Robin Kibben	Kentucky	10/02/1993	26k-22d
	North Carolina	10/30/1993	23k-25d
	Florida State	11/20/1993	23k-22d
Denise Murphy	Western Carolina	09/24/1986	21k-27d
	Western Carolina	11/04/1986	22k-34d
	Charlotte	11/06/1986	22k-36d
	Charlotte	11/11/1986	21k-22d
Julie Rodriguez	North Carolina	10/22/1994	24k-26d
	Georgia Tech	09/24/1996	27k-20d
	Central Florida	10/26/1996	22k-24d
Brittany Ross	Virginia Tech	11/23/2005	22k-20d
Jodi Steffes	Davidson	10/08/2000	22k-20d
Amy Vaughn	Charlotte	10/07/1987	22k-21d
	Pennsylvania	10/17/1987	24k-22d

TRIPLE DOUBLE (ASSISTS) CLUB

(10 kills or blocks, 10 assists, 10 digs in single match)

Name	Opponent	Date	K/A/D
Michelle Thieke	Mississippi State	09/12/1997	10k-48a-14d
Kelsey Murphy	Florida A&M	09/21/2008	11b-55a-11d
Hannah Brenner	Furman	09/07/2013	10k-50a-19d
	Wake Forest	11/17/2013	10k-50a-16d

TRIPLE DOUBLE (BLOCKS) CLUB

(10 kills, 10 blocks, 10 digs in single match)

Name	Opponent	Date	K/B/D
Wendy Anderson	Central Florida	10/11/1986	20k-11b-21d
	Baptist	09/27/1986	10k-11b-14d
Joy Fleming	Pennsylvania	10/17/1987	16k-11b-11d
	Central Florida	10/11/1986	19k-11b-15d
	Charlotte	11/06/1986	15k-10b-25d
	Charlotte	11/11/1986	17k-11b-13d
	Virginia	10/18/1985	13k-13b-10d
Brenda Mailander	Furman	10/16/1985	15k-10b-12d
Stephanie Schulz	Duke	10/20/1998	11k-10b-12d
Cindy Stern	Florida State	10/11/1996	20k-11b-17d
	Sam Houston State	09/13/1997	23k-11b-10d
	Mississippi State	09/12/1997	12k-10b-11d
	Maryland	10/18/1997	24k-12b-11d
	Maryland	11/22/1997	22k-11b-10d
	Wake Forest	10/10/1998	18k-11b-12d
Cindy Tucci	UNC-Wilmington	10/25/1986	12k-10b-29d

Notes for Clemson Records and History Sections:

- **Bold** indicates current player.
- Match format switched from 30-point games to 25-point sets beginning with the 2009 season
- Career records require a minimum of two seasons played
- The ACC season was 22 matches from 2004-07 and 20 matches beginning in 2008



FRESHMAN CLASS RECORDS

SINGLE MATCH

Rk. Name	KILLS				Date
	No.	Site	Opponent		
1. Kiki Dallao	28	A	Wake Forest		10/07/2000
Kiki Dallao	26	A	Duke		10/03/2000
Jeannette Abbott	26	A	Georgia		09/07/2005
Jeannette Abbott	26	H	Miami		11/05/2005
5. Brittany Ross	25	N1	Georgia Tech		11/19/2004
Liz Beckham	25	A	Maryland		10/31/2003
Kiki Dallao	25	H	North Carolina		11/07/2000

N1 - ACC Tournament; Charlottesville, Va.

HITTING PERCENTAGE

(Minimum 10 attempts)

Rk. Name	Pct.	K-A-E	Site	Opponent	Date
1. Kristin Swanson	.923	12-13-0	H	Wofford	09/18/2002
2. Alexa Rand	.882	15-17-0	A	North Carolina	09/25/2009
3. Cindy Stern	.810	18-21-1	A	Furman	09/10/1996
4. Jill Heavey	.778	15-18-1	H	Maryland	10/08/1993
5. Stephanie Schulz	.714	11-14-1	H	UT-Arlington	09/08/1995

ASSISTS

Rk. Name	No.	Site	Opponent	Date
1. Kelsey Murphy	73	H	Maryland	11/17/2006
2. Jessi Betcher	61	A	Wake Forest	09/21/1999
Kelsey Murphy	61	H	Duke	10/28/2006
4. Gabby Easton	60	A	App. State	09/01/2018
5. Jessi Betcher	59	H	South Carolina	09/28/1999
Jessi Betcher	59	A	Georgia Tech	10/02/1999
Jessi Betcher	59	H	North Carolina	10/09/1999
Kelsey Murphy	59	A	Georgia Tech	11/14/2006

SERVICE ACES

Rk. Name	No.	Site	Opponent	Date
1. Leslie Mansfield	8	H	The Citadel	09/04/2004
2. Kamryn Sherman	7	H	SC State	08/27/2011
3. Kelsey Murphy	6	H	Wake Forest	10/27/2006
4. Stephanie Schulz	6	H	Florida State	09/23/1995
5. Kailey Harvell	5	H	Syracuse	09/27/2015
Carly Hill	5	H	Coastal Carolina	09/21/2002
Laura Jensen	5	H	Mercer	09/19/2000
Jessi Betcher	5	H	Kentucky	09/10/1999

BLOCKS

Rk. Name	No.	Site	Opponent	Date
1. Danielle Hepburn	12	H	Wake Forest	09/22/2005
2. Cindy Stern	11	H	Florida State	10/11/1996
3. Mallory Benson	10	A	North Carolina	10/22/1999
Brittany Fennell	10	A	Virginia	09/27/2008
Alexa Rand	10	H	Presbyterian	09/18/2009
6. Kelsey Murphy	9	H	South Carolina	08/31/2006

DIGS

Rk. Name	No.	Site	Opponent	Date
1. Liz Beckham	33	H	North Carolina	10/25/2003
2. Didem Ege	32	A	Miami	11/05/2006
3. Jodi Steffes	31	A	Wake Forest	10/21/1998
4. Didem Ege	28	H	Maryland	11/17/2006
Emily Curtis	28	H	North Dakota	09/08/2016
6. Liz Beckham	25	A	Maryland	10/31/2003
Kiki Dallao	25	H	North Carolina	11/07/2000
Didem Ege	25	H	Boston College	11/18/2006
Didem Ege	25	H	Virginia Tech	11/22/2006
Torie Frederick	25	H	Mississippi St.	08/31/2018
Torie Frederick	25	A	App. State	08/31/2018

SINGLE SEASON

Rk. Name	KILLS		Year
	No.		
1. Jeannette Abbott	515		2005
2. Brittany Ross	472		2004
3. Kiki Dallao	398		2000
4. Julie Rodriguez	384		1993
5. Liz Beckham	373		2003

HITTING PERCENTAGE

Rk. Name	No.	Year
1. Alexa Rand	.391	2009
2. Sandra Adeleye	.386	2009
3. Mallory Benson	.326	1999
4. Stephanie Schulz	.306	1995
5. Marija Zoric	.295	2000

ASSISTS

Rk. Name	No.	Year
1. Jessi Betcher	1,431	1999
2. Gabby Easton	1,397	2018
3. Kate Federico	1,171	2014
4. Kelsey Murphy	1,116	2006
5. Courtney Lawrence	864	2004

SERVICE ACES

Rk. Name	No.	Year
1. Leslie Mansfield	44	2004
Carly Hill	44	2002
3. Sue Eckman	37	2004
Jessi Betcher	37	1999
5. Jill Heavey	35	1993

TOTAL BLOCKS

Rk. Name	No.	Year
1. Alexa Rand	157	2009
2. Danielle Hepburn	143	2005
3. Sandra Adeleye	111	2009
4. Cindy Stern	109	1996
5. Lori Ashton	106	2001

DIGS

Rk. Name	No.	Year
1. Didem Ege	544	2006
2. Madi Howell	373	2017
3. Julie Rodriguez	370	1993
4. Jodi Steffes	356	1998
5. Liz Beckham	353	2003



Senior defensive specialist/libero Emily Curtis is tied for fourth all-time in Clemson history for digs in a single match (28) by a freshman.

TEAM RECORDS

TEAM SINGLE-MATCH RECORDS

KILLS				
Rk.	No.	Site	Opponent	Date
1.	95	A	North Carolina	10/22/1999
2.	93	H	Florida State	10/11/1996
	93	H	Maryland	11/17/2006
4.	92	A	Furman	10/01/1991
	92	A	North Carolina	10/22/1994
	92	A	SMU	09/13/1997

ATTEMPTS				
Rk.	No.	Site	Opponent	Date
1.	304	A	Western Carolina	11/04/1986
2.	282	H	Maryland	11/08/1986
3.	278	A	North Carolina	10/22/1999
4.	272	H	Western Carolina	09/24/1986
5.	270	A	Wake Forest	10/21/1998

HITTING PERCENTAGE				
Rk.	Pct.	Site	Opponent	Date
1.	.563	H	Charleston Southern	09/20/1996
2.	.551	H	East Tennessee State	09/19/2003
3.	.489	A	Florida A&M	11/06/1999
4.	.484	H	Charleston Southern	09/20/2003
5.	.483	N1	Cleveland State	11/18/1999

N1 - Michigan St. VB Classic; East Lansing, Mich.

SERVICE ACES				
Rk.	No.	Site	Opponent	Date
1.	26	H	Augusta College	09/05/1989
2.	23	A	Charlotte	11/06/1986
3.	21	A	Central Florida	10/11/1986
	21	A	Winthrop	09/25/1991
5.	19	N1	Auburn	09/19/1986
	19	H	Virginia	10/18/1985

N1 - UAB Tournament; Birmingham, Ala.

BLOCKS				
Rk.	No.	Site	Opponent	Date
1.	23	H	College of Charleston	09/05/2003
2.	22	A	Charlotte	11/06/1986
3.	21	H	Duke	09/25/2010
4.	20	H	North Carolina	10/16/2010
5.	19.5	A	Wake Forest	10/12/2007
6.	19	A	Mississippi State	08/26/2007
	19	H	Pittsburgh	10/19/2014
8.	18	H	Georgia	09/01/1998
	18	H	Charlotte	09/02/2006
	18	A	Georgia Tech	11/28/2008
	18	A	Duke	09/24/2011
	18	A	Virginia Tech	10/23/2011

BLOCK ASSISTS

Rk.	No.	Site	Opponent	Date
1.	35	H	Florida A&M	09/21/2008
2.	34	H	College of Charleston	09/05/2003
	34	A	Mississippi State	08/26/2007
	34	H	Duke	09/25/2010
3.	33	H	Bradley	09/16/1989
	33	A	Wake Forest	10/12/2007
5.	32	H	Florida State	10/11/1996
	32	H	Wake Forest	10/10/1998
	32	H	North Carolina	10/14/2006
	32	H	North Carolina	10/16/2010

ASSISTS

Rk.	No.	Site	Opponent	Date
1.	94	H	Florida State	10/11/1996
2.	89	A	North Carolina	10/22/1999
3.	86	A	North Carolina	10/22/1994
4.	85	H	Maryland	11/17/2006
5.	84	A	Wake Forest	10/07/2000

DIGS

Rk.	No.	Site	Opponent	Date
1.	164	A	Western Carolina	11/04/1986
2.	149	H	Maryland	11/08/1986
3.	148	A	Charlotte	11/06/1986
4.	141	A	Wake Forest	10/21/1998
5.	140	A	North Carolina	10/22/1994

CLEMSON IN JERVEY GYM

AGAINST ALL OPPONENTS

Category	Stat	Opponent	Date
Kills	93	Florida State	10/11/1996
	93	Maryland	11/17/2006
Attempts	282	Maryland	11/08/1986
Hitting %	.563	Charleston So.	09/20/1996
Service Aces	26	Augusta Col.	09/05/1989
Block Solos	18	Middle Tenn. St.	09/21/1991
Block Assists	34	Duke	09/25/2010
Assists	94	Florida State	10/11/1996
Digs	149	Maryland	11/08/1986

AGAINST ACC OPPONENTS

Category	No.	Opponent	Date
Kills	93	Florida State	10/11/1996
	93	Maryland	11/17/2006
Attempts	282	Maryland	11/08/1986
Hitting %	.409	Maryland	10/08/1993
Service Aces	19	Virginia	10/18/1985
Block Solos	11	Maryland	11/08/1986
Block Assists	34	Duke	09/25/2010
Assists	94	Florida State	10/11/1996
Digs	149	Maryland	11/08/1986

CLEMSON INDIVIDUAL RECORDS

AGAINST ALL OPPONENTS

Category	No.	Name	Opponent	Date
Kills	32	Robin Kibben	Auburn	09/11/93
	32	Julie Rodriguez	Florida State	10/11/96
	32	Brittany Ross	Georgia Tech	11/15/05
Attempts	84	Leah Perri	Wake Forest	11/06/15
Hitting %	.923	Kristin Swanson	Wofford	09/18/02
(Minimum of 10 Total Attempts)				
Service Aces	10	Joy Fleming	Virginia	10/18/85
Block Solos	7	Wendy Anderson	North Carolina	10/17/86
	7	Joy Fleming	Charlotte	11/11/86
Block Assists	13	Alexa Rand	Duke	09/25/10
Assists	86	Michelle Thieke	Florida State	10/11/96
Digs	35	Anna Vallinch	North Carolina	09/25/04

AGAINST ACC OPPONENTS

Category	Stat	Name	Opponent	Date
Most Kills	32	Julie Rodriguez	Florida State	10/11/96
	32	Brittany Ross	Georgia Tech	11/15/05
Total Attempts	82	Jeannette Abbott	Duke	10/28/06
Hitting Percentage	.882	Alexa Rand	North Carolina	09/25/09
(Minimum of 10 Total Attempts)				
Service Aces	10	Joy Fleming	Virginia	10/18/85
Block Solos	7	Wendy Anderson	North Carolina	10/17/86
Block Assists	13	Alexa Rand	Duke	09/25/10
Most Assists	86	Michelle Thieke	Florida State	10/11/96
Most Digs	35	Anna Vallinch	North Carolina	09/25/04

JERVEY ATTENDANCE

Rk.	No.	Opponent	Result	Score	Date
1.	2,200	* Duke	W	3-1	11/09/07
2.	2,175	South Carolina	L	2-3	08/28/09
3.	2,135	South Carolina	W	3-0	09/13/05
4.	1,904	* Georgia Tech	W	3-0	09/16/11
5.	1,900	* Florida State	W	3-0	11/16/07
6.	1,840	South Carolina	W	3-2	09/06/14
7.	1,823	South Carolina	L	2-3	08/31/06
8.	1,800	* North Carolina	W	3-1	10/26/07
9.	1,797	* Pittsburgh	L	0-3	11/17/18
10.	1,750	* Georgia Tech	W	3-1	10/30/07
11.	1,724	* Florida State	L	1-3	11/18/11
12.	1,717	* Duke	W	3-0	10/28/11
13.	1,678	* NC State	L	0-3	09/30/06
14.	1,672	* Miami	W	3-1	09/29/06
15.	1,672	UCLA	L	1-3	12/01/07
16.	1,624	* Maryland	W	3-1	10/22/10

Note: Attendance figures are estimates

* - denotes ACC match

Mo Simmons (left) and Alexa Rand (right) guided Clemson's front row from 2010-12. Both Simmons and Rand led the Tigers in recording at least 18 blocks in a single match on four different occasions.



INDIVIDUAL SEASON RECORDS

KILLS

Rk.	Name	Year	Total
1.	Leslie Finn	2004	684
2.	Robin Kibben	1993	602
3.	Leslie Finn	2003	568
4.	Mo Simmons	2013	549
5.	Alison Coday	1997	545
6.	Cindy Stern	1999	531
7.	Brittany Ross	2005	525
8.	Amy Vaughan	1988	524
9.	Alison Coday	1999	515
	Jeannette Abbott	2005	515

KILLS PER SET

Rk.	Name	Year	Kills	Sets	Avg.
1.	Leslie Finn	2004	684	122	5.61
2.	Robin Kibben	1993	602	120	5.02
3.	Robin Kibben	1994	508	108	4.70
4.	Cindy Stern	1999	531	114	4.66
5.	Alison Coday	1999	515	112	4.60
6.	Mo Simmons	2013	549	123	4.46
7.	Brittany Ross	2005	525	118	4.45
8.	Leslie Finn	2003	568	129	4.40
	Jeannette Abbott	2006	497	113	4.40
10.	Jeannette Abbott	2005	515	118	4.36

ATTEMPTS

Rk.	Name	Year	Total
1.	Leslie Finn	2004	1739
2.	Mo Simmons	2013	1570
3.	Jeannette Abbott	2005	1512
4.	Leslie Finn	2003	1497
5.	Jeannette Abbott	2006	1405
6.	Lia Proctor	2009	1390
7.	Brittany Ross	2004	1375
8.	Brittany Ross	2005	1363
9.	Leah Perri	2015	1358
10.	Alison Coday	1997	1352

HITTING PERCENTAGE

Rk.	Name	Year	Pct.
1.	Danielle Hepburn	2007	.395
2.	Danielle Hepburn	2008	.391
	Alexa Rand	2009	.391
4.	Sandra Adeleye	2009	.386
5.	Lori Ashton	2002	.383
6.	Meghan Steiner	2007	.381
7.	Danielle Hepburn	2006	.365
8.	Lori Ashton	2004	.363
9.	Cindy Stern	1999	.357
10.	Alyssa Deloney	2018	.357

BLOCK SOLOS

Rk.	Name	Year	Total
1.	Judy Sackfield	1982	115
2.	Ashley Self	1994	96
3.	Carol Hitrik	1983	90
	Robin Kibben	1994	90
5.	Wendy Anderson	1986	89
	Joy Fleming	1986	89
7.	Brenda Mailander	1985	73
8.	Lynn Osborn	1982	68
9.	Cindy Stern	1997	59
10.	Lori Ashton	2003	50

BLOCK ASSISTS

Rk.	Name	Year	Total
1.	Danielle Hepburn	2006	158
2.	Alexa Rand	2011	147
	Cindy Stern	1997	147
4.	Karis Watson	2014	146
5.	Danielle Hepburn	2008	143
6.	Stephanie Schulz	1998	142
7.	Alexa Rand	2010	140
8.	Danielle Hepburn	2007	139
9.	Alexa Rand	2009	133
10.	Cindy Stern	1998	126

TOTAL BLOCKS

Rk.	Name	Year	BS	BA	TB
1.	Cindy Stern	1997	59	147	203
2.	Joy Fleming	1986	89	108	197
3.	Danielle Hepburn	2006	35	158	193
4.	Joy Fleming	1985	88	95	183
5.	Danielle Hepburn	2008	39	143	182
6.	Alexa Rand	2011	29	147	176
7.	Karis Watson	2014	28	146	174
8.	Cindy Stern	1998	43	126	169
9.	Danielle Hepburn	2007	27	139	166
10.	Stephanie Schulz	1998	23	142	165

BLOCKS PER SET

Name	Year	Blks	Sets	Avg.	
1.	Danielle Hepburn	2006	193	113	1.71
2.	Cindy Stern	1997	206	130	1.58
3.	Joy Fleming	1986	197	126	1.56
4.	Danielle Hepburn	2008	182	121	1.50
5.	Joy Fleming	1985	183	123	1.49
6.	Alexa Rand	2011	176	119	1.48
7.	Danielle Hepburn	2007	166	114	1.46
	Karis Watson	2014	174	119	1.46
9.	Alexa Rand	2010	162	112	1.45
10.	Wendy Anderson	1987	158	112	1.41

DIGS

Rk.	Name	Year	Digs
1.	Anna Vallinch	2004	620
2.	Didem Ege	2007	615
3.	Didem Ege	2009	607
4.	Denise Murphy	1986	583
5.	Keelie Arneson	2015	576
6.	Didem Ege	2006	544
7.	Anna Vallinch	2005	541
8.	Didem Ege	2008	537
9.	Cansu Ozdemir	2010	527
10.	Lindsey Abbott	2003	521

DIGS PER SET

Rk.	Name	Year	Digs	Sets	Avg.
1.	Didem Ege	2007	615	114	5.39
2.	Keelie Arneson	2015	576	110	5.24
3.	Anna Vallinch	2004	620	123	5.04
4.	Didem Ege	2006	544	112	4.857
5.	Didem Ege	2009	607	125	4.856
6.	Denise Murphy	1986	583	124	4.70
7.	Anna Vallinch	2005	541	118	4.58
8.	Natalie Patzin	2012	449	109	4.49
9.	Didem Ege	2008	537	121	4.44
10.	Cansu Ozdemir	2010	527	119	4.43

SERVICE ACES

Rk.	Name	Year	Aces
1.	Cindy Tucci	1986	85
2.	Denise Murphy	1986	72
3.	Tris Miketa	1983	67
4.	Joy Fleming	1986	65
5.	Carol Hitrik	1983	63
	Joy Fleming	1985	63
	Robin Kibben	1991	63
8.	Jennifer Feeley	1988	57
9.	Carol Hitrik	1982	56
10.	Chris Sherman	1986	55

SERVICE ACES PER SET

Rk.	Name	Year	Aces	Sets	Avg.
1.	Cindy Tucci	1986	85	120	0.71
2.	Denise Murphy	1986	72	124	0.58
3.	Cindy Tucci	1985	13	65	0.54
4.	Robin Kibben	1991	63	118	0.53
5.	Joy Fleming	1986	65	126	0.52
6.	Joy Fleming	1985	63	123	0.51
7.	Karen Kamarauskas	1989	50	107	0.467
8.	Leslie Mansfield	2004	44	96	0.458
9.	Stephanie Schulz	1996	50	111	0.450
10.	Skye Frost	1998	54	121	0.446

ASSISTS

Rk.	Name	Year	Assists
1.	Michelle Thieke	1997	1561
2.	Jessi Betcher	2002	1551
3.	Heather Kahl	1994	1520
4.	Melissa Kudelka	1998	1469
5.	Kelsey Murphy	2007	1432
6.	Jessi Betcher	1999	1431
7.	Michelle Thieke	1995	1425
8.	Heather Kahl	1993	1420
9.	Gabby Easton	2018	1397
10.	Stephanie Haskell	2003	1340

ASSISTS PER SET

Rk.	Name	Year	Assists	Sets	Avg.
1.	Jessi Betcher	1999	1431	101	14.14
2.	Heather Kahl	1994	1520	120	12.67
3.	Kelsey Murphy	2007	1432	114	12.56
4.	Michelle Thieke	1997	1561	126	12.39
5.	Melissa Kudelka	1998	1469	121	12.14
6.	Jessi Betcher	2002	1551	128	12.12
7.	Heather Kahl	1993	1420	119	11.93
8.	Jessi Betcher	2000	1298	110	11.80
9.	Michelle Thieke	1995	1425	121	11.78
10.	Stephanie Haskell	2003	1340	119	11.26

YEARLY LEADERS

YEAR-BY-YEAR LEADERS

KILLS

Year	Name	Kills
1982	Carol Hitrik	236
1983	Carol Hitrik	465
1984	Deanne Browning	272
1985	Denise Murphy	414
1986	Denise Murphy	418
1987	Amy Vaughan	375
1988	Amy Vaughan	524
1989	Heidi Kahl	292
1990	Heidi Kahl	314
1991	Robin Kibben	292
1992	Robin Kibben	402
1993	Robin Kibben	602
1994	Robin Kibben	508
1995	Julie Rodriguez	499
1996	Julie Rodriguez	399
1997	Alison Coday	545
1998	Alison Coday	475
1999	Cindy Stern	531
2000	Jodi Steffes	465
2001	Jodi Steffes	385
2002	Lori Ashton	497
2003	Leslie Finn	568
2004	Leslie Finn	684
2005	Brittany Ross	525
2006	Jeannette Abbott	497
2007	Danielle Hepburn	440
2008	Danielle Hepburn	472
2009	Lia Proctor	472
2010	Sandra Adeleye	407
2011	Sandra Adeleye	404
2012	Sandra Adeleye	385
2013	Mo Simmons	549
2014	Kristin Faust	400
2015	Leah Perri	412
2016	Leah Perri	418
2017	Kaylin Korte	349
2018	Brooke Bailey	437

KILLS PER SET

Year	Name	Kills/Set
1985	Denise Murphy	3.21
1986	Denise Murphy	3.37
1987	Amy Vaughan	3.02
1988	Amy Vaughan	3.47
1989	Tashia Greene	2.71
1990	Heidi Kahl	2.75
1991	Jill Hensley	2.86
1992	Robin Kibben	3.69
1993	Robin Kibben	5.02
1994	Robin Kibben	4.70
1995	Julie Rodriguez	4.16
1996	Julie Rodriguez	3.69
1997	Alison Coday	4.16
1998	Alison Coday	4.13
1999	Cindy Stern	4.66
2000	Jodi Steffes	4.31
2001	Jodi Steffes	3.63
2002	Lori Ashton	3.88
2003	Leslie Finn	4.40
2004	Leslie Finn	5.61
2005	Brittany Ross	4.45
2006	Jeannette Abbott	4.40
2007	Danielle Hepburn	3.86
2008	Danielle Hepburn	3.90
2009	Lia Proctor	3.78

2010	Sandra Adeleye	3.42
2011	Sandra Adeleye	3.36
2012	Sandra Adeleye	3.53
2013	Mo Simmons	4.46
2014	Kristin Faust	3.48
2015	Leah Perri	3.68
2016	Leah Perri	3.48
2017	Kaylin Korte	3.36
2018	Brooke Bailey	3.39

TOTAL ATTEMPTS

1982	Judy Sackfield	612
1983	Carol Hitrik	1059
1984	Denise Murphy	604
1985	Denise Murphy	1192
1986	Denise Murphy	1269
1987	Amy Vaughan	830
1988	Amy Vaughan	1204
1989	Heidi Kahl	736
1990	Heidi Kahl	914
1991	Jill Hensley	685
1992	Robin Kibben	859
1993	Robin Kibben	1270
1994	Julie Rodriguez	1205
1995	Julie Rodriguez	1265
1996	Julie Rodriguez	1105
1997	Alison Coday	1352
1998	Alison Coday	1181
1999	Alison Coday	1251
2000	Jodi Steffes	1140
2001	Jodi Steffes	946
2002	Ryane Beasley	1190
2003	Leslie Finn	1478
2004	Leslie Finn	1739
2005	Jeannette Abbott	1512
2006	Jeannette Abbott	1405
2007	Jeannette Abbott	1308
2008	Jeannette Abbott	1200
2009	Lia Proctor	1390
2010	Serenat Yaz	1098
2011	Serenat Yaz	934
2012	Mo Simmons	995
2013	Mo Simmons	1570
2014	Kristin Faust	1275
2015	Leah Perri	1358
2016	Leah Perri	1251
2017	Kaylin Korte	1006
2018	Brooke Bailey	1088

HITTING PERCENTAGE

(Minimum three attempts per game)

Year	Name	Pct.
1982	Carol Hitrik	.217
1983	Deanne Browning	.347
1984	Deanne Browning	.295
1985	Denise Murphy	.202
1986	Joy Fleming	.255
1987	Wendy Anderson	.289
1988	Jenny Yurkanin	.291
1989	Wendy Anderson	.256
1990	Julie Marx	.288
1991	Robin Kibben	.289
1992	Robin Kibben	.320
1993	Robin Kibben	.354
1994	Robin Kibben	.324
1995	Stephanie Schulz	.306
1996	Julie Rodriguez	.244
1997	Stephanie Schulz	.312
1998	Stephanie Schulz	.318

1999	Cindy Stern	.357
2000	Jodi Steffes	.310
2001	Jodi Steffes	.296
2002	Lori Ashton	.383
2003	Lori Ashton	.295
2004	Lori Ashton	.363
2005	Brittany Ross	.248
2006	Danielle Hepburn	.365
2007	Danielle Hepburn	.395
2008	Danielle Hepburn	.391
2009	Alexa Rand	.391
2010	Sandra Adeleye	.291
2011	Sandra Adeleye	.353
2012	Alexa Rand	.322
2013	Leah Perri	.287
2014	Karis Watson	.323
2015	Sofia Hruby	.224
2016	Megan McGinley	.224
2017	Jaden Light	.217
2018	Alyssa Deloney	.357

SERVICE ACES

Year	Name	Aces
1982	Carol Hitrik	56
1983	Tris Miketa	67
1984	Cindy Tucci	43
1985	Joy Fleming	63
1986	Cindy Tucci	85
1987	Joy Fleming	38
1988	Jennifer Feeley	57
1989	Annie Castro	51
1990	K. Kamaraukas	52
1991	Robin Kibben	63
1992	Robin Kibben	38
1993	Megan McEnergy	46
	Heather Kahl	46
1994	Heather Kahl	44
1995	Ashley Self	38
1996	Stephanie Schulz	50
1997	Alison Coday	43
1998	Skye Frost	54
1999	Jodi Steffes	44
2000	Jessi Betcher	30
2001	Jessi Betcher	43
2002	Carly Hill	44
2003	Carly Hill	40
2004	Leslie Mansfield	44
2005	Courtney Lawrence	31
2006	Leslie Mansfield	35
2007	Sue Eckman	36
2008	Didem Ege	27
	Kelsey Murphy	27
2009	Cansu Ozdemir	33
2010	Serenat Yaz	30
2011	Serenat Yaz	26
2012	Kristin Faust	30
2013	Irem Bayramoglu	34
2014	Kate Federico	35
2015	Sydney Moseley	24
	Kate Federico	24
2016	Sydney Moseley	24
2017	Kaylin Korte	21
2018	Gabby Easton	29

SERVICE ACES PER SET

Year	Name	Aces/Set
1985	Joy Fleming	0.51
1986	Cindy Tucci	0.71
1987	Cindy Tucci	0.38

1988	Jennifer Feeley	0.41
1989	Karen Kamaraukas	0.46
1990	Karen Kamaraukas	0.44
1991	Robin Kibben	0.53
1992	Robin Kibben	0.35
1993	Megan McEnergy	0.40
1994	Robin Kibben	0.36
1995	Ashley Self	0.32
1996	Stephanie Schulz	0.45
1997	Alison Coday	0.33
1998	Skye Frost	0.45
1999	Jodi Steffes	0.39
2000	Jessi Betcher	0.27
2001	Jessi Betcher	0.41
2002	Carly Hill	0.40
2003	Carly Hill	0.35
2004	Leslie Mansfield	0.46
2005	Courtney Lawrence	0.34
2006	Leslie Mansfield	0.31
2007	Sue Eckman	0.32
2008	Didem Ege	0.22
	Kelsey Murphy	0.22
2009	Cansu Ozdemir	0.29
2010	Serenat Yaz	0.25
2011	Kamryn Sherman	0.32
2012	Kristin Faust	0.32
2013	Irem Bayramoglu	0.32
2014	Kate Federico	0.29
2015	Kate Federico	0.24
2016	Sydney Moseley	0.24
2017	Caroline Pearson	0.23
2018	Alyssa Deloney	0.24

Block Solos

Year	Name	BS
1982	Judy Sackfield	115
1983	Carol Hitrik	90
1984	Deanne Browning	24
1985	Joy Fleming	88
1986	Wendy Anderson	89
	Joy Fleming	89
1987	Wendy Anderson	49
1988	Karen Kamaraukas	36
1989	Wendy Anderson	32
1990	Karen Kamaraukas	27
1991	Robin Kibben	44
1992	Robin Kibben	32
1993	Robin Kibben	32
1994	Robin Kibben	38
1995	Ashley Self	30
1996	Julie Rodriguez	20
	Stephanie Schulz	20
1997	Cindy Stern	59
1998	Cindy Stern	43
1999	Cindy Stern	43
2000	Jackie Dalleska	17
2001	Lori Ashton	24
2002	Marija Zoric	30
2003	Lori Ashton	50
2004	Lori Ashton	30
2005	Danielle Hepburn	23
2006	Danielle Hepburn	35
2007	Danielle Hepburn	27
2008	Danielle Hepburn	39
2009	Alexa Rand	24
2010	Sandra Adeleye	28
2011	Alexa Rand	29
2012	Sandra Adeleye	31
2013	Beta Dumancic	34



YEARLY LEADERS

2014	Beta Dumancic	36
2015	Leah Perri	14
2016	Megan McGinley	17
2017	Megan McGinley	15
2018	Brooke Bailey	12
	Alyssa Deloney	12

BLOCK ASSISTS

Year	Name	BA
1982	Carol Hitrik	48
1983	Ellen Perry	44
1984	Deanne Browning	53
1985	Joy Fleming	95
1986	Joy Fleming	108
1987	Wendy Anderson	109
1988	Tammy Quaresima	100
1989	Wendy Anderson	121
1990	Julie Marx	65
	K. Kamarauskas	65
1991	Robin Kibben	104
1992	Robin Kibben	93
1993	Robin Kibben	110
1994	Ashley Self	72
1995	Ashley Self	86
1996	Stephanie Schulz	105
1997	Cindy Stern	147
1998	Stephanie Schulz	142
1999	Cindy Stern	84
2000	Jodi Steffes	74
2001	Lori Ashton	82
2002	Marija Zoric	117
2003	Ryane Beasley	123
2004	Lori Ashton	110
2005	Danielle Hepburn	120
2006	Danielle Hepburn	158
2007	Danielle Hepburn	139
2008	Danielle Hepburn	143
2009	Alexa Rand	133
2010	Alexa Rand	140
2011	Alexa Rand	147
2012	Alexa Rand	97
2013	Beta Dumancic	116
2014	Karis Watson	146
2015	Megan McGinley	72
2016	Megan McGinley	87
2017	Megan McGinley	78
2018	Ava Pritchard	85

BLOCKS PER SET

Year	Name	Blks/Set
1985	Joy Fleming	1.49
1986	Joy Fleming	1.56
1987	Wendy Anderson	1.41
1988	Karen Kamarauskas	1.08
1989	Wendy Anderson	1.21
1990	K. Kamarauskas	0.77
1991	Robin Kibben	1.25
1992	Robin Kibben	1.15
1993	Robin Kibben	1.18
1994	Robin Kibben	0.83
1995	Ashley Self	0.92
1996	Stephanie Schulz	1.13
1997	Cindy Stern	1.58
1998	Stephanie Schulz	1.39
1999	Cindy Stern	1.11
2000	Marija Zoric	0.93
2001	Lori Ashton	1.03
2002	Marija Zoric	1.20
2003	Ryane Beasley	1.18

2004	Lori Ashton	1.14
2005	Danielle Hepburn	1.23
2006	Danielle Hepburn	1.71
2007	Danielle Hepburn	1.46
2008	Danielle Hepburn	1.50
2009	Alexa Rand	1.28
2010	Alexa Rand	1.45
2011	Alexa Rand	1.48
2012	Alexa Rand	1.14
2013	Beta Dumancic	1.22
2014	Karis Watson	1.18
2015	Megan McGinley	0.77
2016	Jaden Light	0.97
2017	Megan McGinley	0.87
2018	Ava Pritchard	0.93

ASSISTS

1982	Cyndi Graf	575
1983	Tris Miketa	1081
1984	Cindy Tucci	377
1985	Lynn Lugerling	582
1986	Lynn Lugerling	766
1987	Cindy Tucci	641
1988	Jenny Yurkanin	1208
1989	Jenny Yurkanin	920
1990	Jenny Yurkanin	985
1991	Ann Marie Wessel	906
1992	Heather Kahl	749
1993	Heather Kahl	1420
1994	Heather Kahl	1520
1995	Michelle Thieke	1425
1996	Michelle Thieke	1303
1997	Michelle Thieke	1561
1998	Melissa Kudelka	1469
1999	Jessi Betcher	1431
2000	Jessi Betcher	1298
2001	Jessi Betcher	1027
2002	Jessi Betcher	1551
2003	Stephanie Haskell	1340
2004	Courtney Lawrence	869
2005	Courtney Lawrence	997
2006	Kelsey Murphy	1116
2007	Kelsey Murphy	1432
2008	Kelsey Murphy	1311
2009	Kelsey Murphy	1326
2010	Hannah Brenner	752
2011	Hannah Brenner	982
2012	Hannah Brenner	1064
2013	Hannah Brenner	1092
2014	Kate Federico	1171
2015	Kate Federico	857
2016	Keely Hayes	786
2017	Caroline Pearson	475
2018	Gabby Easton	1397

ASSISTS PER SET

Year	Name	Asts/Set
1985	Lynn Lugerling	7.76
1986	Lynn Lugerling	6.03
1987	Cindy Tucci	7.20
1988	Jenny Yurkanin	8.10
1989	Jenny Yurkanin	9.11
1990	Jenny Yurkanin	8.95
1991	Ann Marie Wessel	9.74
1992	Heather Kahl	8.61
1993	Heather Kahl	11.93
1994	Heather Kahl	12.67
1995	Michelle Thieke	11.78
1996	Michelle Thieke	11.53

1997	Michelle Thieke	12.39
1998	Melissa Kudelka	12.14
1999	Jessi Betcher	14.17
2000	Jessi Betcher	11.80
2001	Jessi Betcher	9.69
2002	Jessi Betcher	12.12
2003	Stephanie Haskell	11.26
2004	Courtney Lawrence	7.26
2005	Courtney Lawrence	10.96
2006	Kelsey Murphy	10.94
2007	Kelsey Murphy	12.56
2008	Kelsey Murphy	10.83
2009	Kelsey Murphy	10.61
2010	Hannah Brenner	9.77
2011	Hannah Brenner	8.25
2012	Hannah Brenner	10.04
2013	Hannah Brenner	9.50
2014	Kate Federico	9.84
2015	Kate Federico	8.66
2016	Keely Hayes	6.61
2017	Caroline Pearson	7.20
2018	Gabby Easton	10.83

DIGS

Year	Name	Digs
1982	Cyndi Graf	40
1983	Ellen Perry	183
1984	Deanne Browning	207
1985	Denise Murphy	434
1986	Denise Murphy	583
1987	Chris Sherman	321
1988	Jenny Yurkanin	405
1989	Tashia Greene	318
1990	Heidi Kahl	261
1991	Annie Castro	335
1992	Heidi Kahl	263
1993	Julie Rodriguez	378
1994	Heather Kahl	405
1995	Megan McEney	406
1996	Julie Rodriguez	435
1997	Skye Frost	400
1998	Skye Frost	436
1999	Jodi Steffes	334
2000	Jodi Steffes	350
2001	Jessi Betcher	284
2002	Jessi Betcher	397
2003	Lindsey Abbott	521
2004	Anna Vallinch	620
2005	Anna Vallinch	541
2006	Didem Ege	544
2007	Didem Ege	615

2008	Didem Ege	537
2009	Didem Ege	607
2010	Cansu Ozdemir	527
2011	Natalie Patzin	445
2012	Natalie Patzin	489
2013	Kristin Faust	403
2014	Niki Collier	424
2015	Keelie Arneson	576
2016	Emily Curtis	295
2017	Madi Howell	373
2018	Torie Frederick	350

DIGS PER SET

Year	Name	Digs/Set
1985	Denise Murphy	3.36
1986	Denise Murphy	4.70
1987	Chris Sherman	2.56
1988	Jenny Yurkanin	2.72
1989	Tashia Greene	3.08
1990	Tashia Greene	2.47
1991	Annie Castro	3.22
1992	Heidi Kahl	2.71
1993	Julie Rodriguez	3.32
1994	Heather Kahl	3.38
1995	Megan McEney	3.44
1996	Julie Rodriguez	4.03
1997	Skye Frost	3.39
1998	Skye Frost	3.60
1999	Emily Gorla	3.09
2000	Jodi Steffes	3.24
2001	Jessi Betcher	2.68
2002	Jessi Betcher	3.10
2003	Lindsey Abbott	4.01
2004	Anna Vallinch	5.04
2005	Anna Vallinch	4.58
2006	Didem Ege	4.86
2007	Didem Ege	5.39
2008	Didem Ege	4.44
2009	Didem Ege	4.86
2010	Cansu Ozdemir	4.43
2011	Natalie Patzin	3.84
2012	Natalie Patzin	4.49
2013	Kristin Faust	3.28
2014	Niki Collier	3.56
2015	Keelie Arneson	4.24
2016	Emily Curtis	3.39
2017	Madi Howell	3.49
2018	Torie Frederick	2.71

Note: Must play in 60% of all games to qualify.

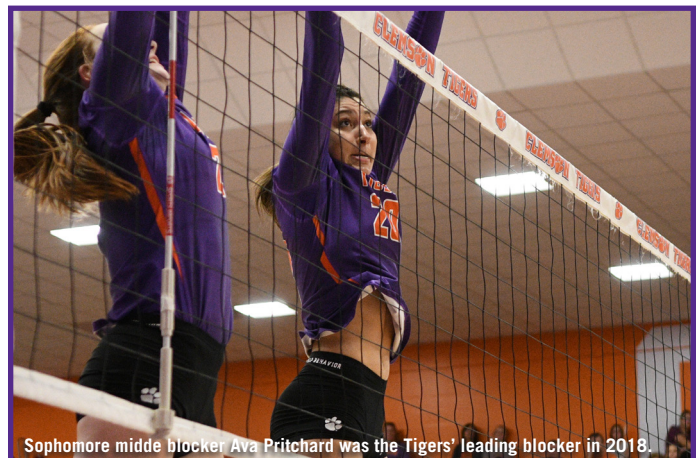

Sophomore middle blocker Ava Pritchard was the Tigers' leading blocker in 2018.

NCAA & ACC STATISTICAL RANKINGS

NATIONAL TEAM RANKINGS

Final Top-25

ACES PER SET

1986	3rd	2.99
1989	17th	2.57

ASSISTS PER SET

1999	13th	15.54
------	------	-------

BLOCKS PER SET

1985	14th	3.52
1986	16th	3.84
1997	9th	3.30
1998	16th	3.14
2008	6th	2.85
2009	14th	2.74
2010	11th	2.82
2011	19th	2.68
2014	18th	2.84

DIGS PER SET

1986	1st	23.77
------	-----	-------

HITTING PERCENTAGE

1999	16th	.275
2007	11th	.272
2008	20th	.262
2009	23rd	.258

KILLS PER SET

1986	19th	14.87
1999	19th	16.91
2007	21st	16.57

Winning Percentage

1999	6th	.912
------	-----	------

NATIONAL INDIVIDUAL RANKINGS

Final Top-30

ACES PER SET

1986	Cindy Tucci	12th	0.71
------	-------------	------	------

ASSISTS PER SET

1999	Jessi Betcher	6th	14.17
------	---------------	-----	-------

BLOCKS PER SET

1986	Joy Fleming	13th	1.50
1997	Cindy Stern	8th	1.58
1998	Stephanie Schulz	29th	1.39
2006	Danielle Hepburn	5th	1.71

2007	Danielle Hepburn	28th	1.46
2008	Danielle Hepburn	2nd	1.50
2009	Alexa Rand	27th	1.28
2010	Alexa Rand	8th	1.45
2011	Alexa Rand	8th	1.48
2014	Karis Watson	9th	1.46

DIGS PER SET

1986	Denise Murphy	1st	4.71
1986	Chris Sherman	T-13th	3.85
1986	Joy Fleming	16th	3.82
1996	Julie Rodriguez	27th	4.03
2015	Keelie Arneson	18th	5.24

HITTING PERCENTAGE

2002	Lori Ashton	14th	.383
2007	Danielle Hepburn	14th	.395
2007	Meghan Steiner	21st	.381
2008	Danielle Hepburn	15th	.391
2009	Alexa Rand	10th	.391
2009	Sandra Adeleye	14th	.386

KILLS PER SET

1993	Robin Kibben	6th	5.02
2004	Leslie Finn	8th	5.61
2013	Mo Simmons	16th	4.46

ACC TEAM RANKINGS

Statistical Champions

ACES PER SET

1989	2.58
------	------

ACES ALLOWED

2009	.800
------	------

ASSISTS PER SET

1992	13.81
1999	15.54

BLOCKS PER SET

1986	3.84
1987	2.83
1997	3.30
1998	3.14
2008	2.85
2009	2.74
2010	2.82

BLOCKS ALLOWED PER SET

2009	1.52
------	------

DIGS PER SET

1986	23.77
2012	17.19

HITTING PERCENTAGE

1999	.275
2007	.272
2008	.262

KILLS PER SET

1986	14.87
------	-------

ACC INDIVIDUAL RANKINGS

Statistical Champions

ACES PER SET

1998	Skye Frost	0.45
------	------------	------

ASSISTS PER SET

1999	Jessi Betcher	14.17
------	---------------	-------

BLOCKS PER SET

1986	Joy Fleming	1.56
1987	Wendy Anderson	1.41
1991	Robin Kibben	1.25
1997	Cindy Stern	1.58
1998	Stephanie Schulz	1.39
2006	Danielle Hepburn	1.71
2008	Danielle Hepburn	1.50
2010	Alexa Rand	1.45

DIGS PER SET

1986	Denise Murphy	4.71
2015	Keelie Arneson	5.24

KILLS PER SET

1993	Robin Kibben	5.02
2003	Leslie Finn	4.40
2004	Leslie Finn	5.61
2006	Jeannette Abbott	4.40
2013	Mo Simmons	4.46

POINTS PER SET

2013	Mo Simmons	4.87
------	------------	------

HITTING PERCENTAGE

2002	Lori Ashton	.383
2006	Danielle Hepburn	.365
2007	Danielle Hepburn	.395
2008	Danielle Hepburn	.391



YEAR-BY-YEAR TEAM STATISTICS

CLEMSON STATISTICS YEAR-BY-YEAR

Year	ATTACK						SET			SERVE			DIG		BLOCK					
	Set	K	K/Set	E	TA	Pct.	A	A/Set	SA	SE	SA/Set	RE	Dig	Dig/Set	BS	BA	Total	B/Set	BE	BHE
1978	61	797	17.08	-	1042	-	952	16.51	-	-	-	-	1200	19.67	-	-	127.0	2.08	-	-
1982	101	1058	10.48	601	3102	.147	966	9.56	285	180	2.82	317	238	2.36	352	217	460.5	4.56	376	-
1983	179	1742	9.73	904	4263	.197	1229	6.87	363	184	2.03	489	866	4.84	239	208	343.0	1.92	639	-
1985	129	1531	11.87	753	4804	.162	1225	9.50	310	223	2.40	321	1883	14.60	262	384	454.0	3.52	193	192
1986	127	1903	14.86	751	5846	.197	1628	12.82	383	258	3.02	291	3042	23.96	302	378	491.0	3.87	99	132
1987	131	1675	12.79	696	4219	.232	1370	10.46	234	276	1.79	340	1856	14.17	140	462	371.0	2.83	57	62
1988	154	1821	11.82	775	5049	.207	1418	9.21	310	248	2.01	284	2087	13.55	122	479	361.5	2.35	77	43
1989	135	1672	12.39	722	4239	.224	1371	10.16	347	247	2.57	258	1986	14.71	97	514	354.0	2.62	67	-
1990	129	1536	11.90	558	4283	.228	1331	10.32	239	215	1.85	187	1482	11.49	77	305	229.5	1.78	55	-
1991	123	1591	12.93	707	4456	.198	1414	11.50	292	287	2.37	186	1879	15.28	109	402	310.0	2.52	98	-
1992	115	1691	14.70	656	4401	.235	1588	13.81	222	302	1.93	166	1785	15.52	78	346	251.0	2.18	66	42
1993	117	1685	14.40	571	4443	.251	1551	13.26	260	330	2.22	131	1983	16.95	78	360	258.0	2.21	57	51
1994	121	1901	15.71	686	5057	.240	1691	13.98	222	281	1.83	130	2097	17.33	96	275	234.0	1.93	49	51
1995	121	1853	15.31	631	4690	.261	1547	12.79	195	-	1.61	-	1905	15.74	101	326	264.0	2.18	-	-
1996	116	1770	15.26	712	4710	.225	1595	13.75	211	-	1.82	-	1836	15.83	88	463	319.5	2.75	-	-
1997	131	2074	15.83	793	5276	.243	1881	14.36	214	-	1.63	-	2162	16.50	146	572	432.0	3.30	-	-
1998	123	1822	14.81	682	4969	.229	1560	13.41	201	-	1.63	-	2053	16.69	103	567	368.5	3.14	-	-
1999	114	1928	16.91	615	4773	.275	1772	15.54	184	-	1.61	-	2043	17.92	99	378	288	2.53	-	-
2000	118	1795	15.21	748	4953	.211	1665	14.11	150	270	1.27	218	1928	16.34	46	387	239.5	2.03	63	56
2001	106	1578	14.89	638	4159	.226	1460	13.77	159	200	1.50	180	1621	15.29	66	363	247.5	2.33	47	55
2002	128	1914	14.95	740	4891	.240	1748	13.66	169	226	1.32	181	1864	14.56	78	403	279.5	2.18	63	30
2003	131	2024	15.45	826	5438	.220	1846	14.09	172	266	1.31	187	2144	16.37	104	475	341.5	2.61	73	61
2004	123	1978	16.08	727	5160	.242	1857	15.10	198	241	1.61	170	2172	17.66	87	440	307.0	2.50	60	65
2005	118	1730	14.66	736	4804	.207	1591	13.48	174	283	1.47	190	1878	15.92	74	494	321.0	2.72	54	63
2006	113	1730	15.31	656	4554	.236	1587	14.04	181	200	1.60	149	1897	16.79	76	550	351.0	3.11	59	46
2007	114	1889	16.57	601	4737	.272	1719	15.08	162	203	1.42	133	2131	18.69	66	513	322.5	2.83	32	55
2008	121	1624	13.42	513	4240	.262	1493	12.34	140	155	1.16	134	1834	15.16	100	489	344.5	2.85	49	30
2009	125	1670	13.36	561	4290	.259	1518	12.14	135	163	1.08	100	1864	14.91	75	534	342.0	2.74	52	22
2010	119	1524	12.81	542	4324	.227	1404	11.80	143	157	1.20	109	1928	16.20	72	527	335.5	2.82	70	40
2011	119	1592	13.38	553	4127	.252	1499	12.60	121	179	1.02	113	1787	15.02	82	475	319.5	2.68	58	36
2012	109	1451	13.31	529	4000	.230	1359	12.47	135	158	1.24	97	1874	17.19	76	408	280.0	2.57	59	26
2013	123	1574	12.80	625	4463	.213	1476	12.00	147	186	1.20	145	1936	15.74	77	442	298.0	2.42	62	32
2014	119	1518	12.70	594	4160	.222	1412	11.80	158	214	1.33	136	1685	14.16	85	506	338.0	2.84	51	28
2015	112	1276	11.39	661	4170	.147	1180	10.54	131	206	1.17	129	1694	15.12	48	295	195.5	1.75	63	28
2016	120	1300	10.83	649	3909	.167	1212	10.10	138	270	1.15	166	1427	11.89	52	360	232.0	1.93	59	42
2017	107	1171	10.94	705	3432	.136	1090	10.19	118	202	1.10	141	1204	11.25	51	307	204.5	1.91	56	55
2018	129	1717	13.31	731	4247	.232	1617	12.53	148	195	1.15	146	1593	12.53	57	404	259.0	2.01	63	41

* Team statistics for the following years were not available: 1977, 1979-1981

TIGER WINNING STREAKS

Streak	Began	Opponent	Ended	Opponent	No.
Overall	11/01/88	Winthrop	10/24/89	Georgia	19
Home	11/01/88	Winthrop	10/24/89	Georgia	19
Away	09/04/99	Michigan State	09/03/00	Notre Dame	12
Neutral	10/27/78	Columbia College	10/13/79	Winthrop	14
ACC	11/22/06	Virginia Tech	11/02/07	Virginia	16
ACC Home	11/05/93	NC State	11/10/95	NC State	14

ALL-TIME OVERALL MONTHLY RECORDS

Month	Home	Away	Neutral	Total
August	24-7	3-5	10-4	37-16
September	161-56	55-80	103-60	319-196
October	126-74	108-110	78-53	312-237
November	84-42	52-69	32-35	168-146
December	1-5	0-4	1-6	2-15

The 2007 team led the ACC in hitting on their way to the conference title.



INDIVIDUAL CAREER RECORDS

ATTEMPTS

Rk.	Name	Years	No.
1.	Jeannette Abbott	2005-08	5425
2.	Leslie Finn	2001-04	4932
3.	Julie Rodriguez	1993-96	4617
4.	Leah Perri	2013-16	4363
5.	Alison Coday	1996-99	4165
6.	Lia Proctor	2006-09	4132
7.	Cindy Stern	1996-99	3965
8.	Robin Kibben	1991-94	3898
9.	Mo Simmons	2010-13	3891
10.	Jodi Steffes	1998-01	3600

KILLS

Rk.	Name	Years	No.
1.	Leslie Finn	2001-04	1906
2.	Robin Kibben	1991-94	1804
3.	Jeannette Abbott	2005-08	1793
4.	Cindy Stern	1996-99	1744
5.	Julie Rodriguez	1993-96	1720
6.	Lori Ashton	2001-04	1685
7.	Alison Coday	1996-99	1678
8.	Danielle Hepburn	2005-08	1509
9.	Sandra Adeleye	2009-12	1493
10.	Leah Perri	2013-16	1484

KILLS PER SET

Rk.	Name	Years	Kills	Sets	Avg.
1.	Leslie Finn	2001-04	1906	455	4.19
2.	Brittany Ross	2004-05	997	241	4.14
3.	Alison Coday	1996-99	1678	417	4.02
4.	Robin Kibben	1991-94	1804	455	3.96
5.	Jeannette Abbott	2005-08	1793	465	3.86
6.	Cindy Stern	1996-99	1744	467	3.73
7.	Julie Rodriguez	1993-96	1720	462	3.72
8.	Lori Ashton	2001-04	1685	485	3.47
9.	Brooke Bailey	2019-20	437	129	3.39
10.	Sandra Adeleye	2009-12	1493	443	3.37

HITTING PERCENTAGE (MIN. 750 TOTAL ATTEMPTS)

Rk.	Name	Years	K	E	A	Pct.
1.	Danielle Hepburn	2005-08	1509	347	3259	.357
2.	Lori Ashton	2001-04	1685	521	3472	.335
3.	Alexa Rand	2009-12	822	222	1795	.334
4.	Sandra Adeleye	2009-12	1493	419	3240	.331
5.	Robin Kibben	1991-94	1804	530	3898	.327
6.	Deanne Browning	1983-84	496	217	874	.319
7.	Meghan Steiner	2004-07	845	277	1795	.316
8.	Jenny Yurkanin	1987-90	527	115	1370	.301
9.	Cindy Stern	1996-99	1744	580	3965	.294
10.	Stephanie Schulz	1995-98	1100	360	2538	.292

BLOCK SOLOS

Rk.	Name	Years	No.
1.	Joy Fleming	1984-87	233
2.	Wendy Anderson	1985-89	211
3.	Carol Hitrik	1980-83	178
4.	Cindy Stern	1996-99	163
5.	Robin Kibben	1991-94	146
6.	Lori Ashton	2001-04	130
7.	Danielle Hepburn	2005-08	124
8.	Judy Sackfield	1979-82	115
9.	Alexa Rand	2009-12	97
10.	Sandra Adeleye	2009-12	96

BLOCK ASSISTS

Rk.	Name	Years	No.
1.	Danielle Hepburn	2005-08	560
2.	Alexa Rand	2009-12	517
3.	Cindy Stern	1996-99	448
4.	Stephanie Schulz	1995-98	432
5.	Kelsey Murphy	2006-09	403
6.	Sandra Adeleye	2009-12	372
7.	Lori Ashton	2001-04	371
8.	Wendy Anderson	1985-89	367
9.	Robin Kibben	1991-94	359
10.	Meghan Steiner	2004-07	350

TOTAL BLOCKS

Rk.	Name	Years	BS	BA	TB
1.	Danielle Hepburn	2005-08	124	560	684
2.	Alexa Rand	2009-12	97	517	614
3.	Cindy Stern	1996-99	163	448	611
4.	Wendy Anderson	1985-89	211	367	578
5.	Joy Fleming	1984-87	233	324	557
6.	Stephanie Schulz	1995-98	82	432	514
7.	Robin Kibben	1991-94	146	359	505
8.	Lori Ashton	2001-04	130	317	501
9.	Sandra Adeleye	2009-12	96	372	468
10.	Kelsey Murphy	2006-09	38	403	441

BLOCKS PER SET

Rk.	Name	Years	Bks	Sets	Avg.
1.	Danielle Hepburn	2005-08	684	464	1.47
2.	Alexa Rand	2009-12	614	458	1.34
3.	Cindy Stern	1996-99	611	467	1.31
4.	Wendy Anderson	1985-89	578	486	1.19
5.	Marija Zoric	2000-03	303	269	1.13

SERVICE ACES

Rk.	Name	Years	No.
1.	Joy Fleming	1984-87	202
2.	Cindy Tucci	1984-87	197
3.	Robin Kibben	1991-94	184
4.	Karen Kamarauskas	1987-90	166
5.	Denise Murphy	1983-86	165
6.	Heather Kahl	1991-94	184
7.	Megan McEnery	1992-95	136
8.	Jenny Yurkanin	1987-90	135
9.	Jodi Steffes	1998-01	132
	Jessi Betcher	1999-02	132

ACES PER SET

Rk.	Name	Years	SA	Sets	Avg.
1.	Cindy Tucci	1984-87	197	339	0.58
2.	Robin Kibben	1991-94	184	455	0.40
	Joy Fleming	1984-87	202	502	0.40
	Karen Kamarauskas	1987-90	166	412	0.40
5.	Carly Hill	2002-03	84	223	0.38

ASSISTS

Rk.	Name	Years	No.
1.	Jessi Betcher	1999-02	5307
2.	Kelsey Murphy	2006-09	5185
3.	Michelle Thieke	1994-97	4305
4.	Hannah Brenner	2010-13	3890
5.	Heather Kahl	1991-94	3722
6.	Jenny Yurkanin	1987-90	3690
7.	Stephanie Haskell	2001-04	2163
8.	Cindy Tucci	1984-87	2075
9.	Courtney Lawrence	2004-07	2053
10.	Kate Federico	2014-16	2028

ASSISTS PER SET

Rk.	Name	Years	A	Sets	Avg.
1.	Jessi Betcher	1999-02	5307	445	11.93
2.	Michelle Thieke	1994-97	4305	382	11.27
3.	Kelsey Murphy	2006-09	5185	462	11.22
4.	Gabby Easton	2018-19	1397	129	10.88
5.	Hannah Brenner	2010-13	3890	417	9.33
6.	Kate Federico	2014-17	2028	218	9.30

DIGS

Rk.	Name	Years	No.
1.	Didem Ege	2006-09	2303
2.	Julie Rodriguez	1993-96	1523
3.	Natalie Patzin	2009-12	1460
4.	Anna Vallinich	2004-06	1421
5.	Jodi Steffes	1998-01	1309
6.	Denise Murphy	1983-86	1299
7.	Megan McEnery	1992-95	1272
8.	Jessi Betcher	1999-02	1267
9.	Kelsey Murphy	2006-09	1220
10.	Heather Kahl	1991-94	1203

DIGS PER SET

Rk.	Name	Years	Digs	Sets	Avg.
1.	Didem Ege	2006-09	2303	472	4.86
2.	Anna Vallinich	2004-06	1421	347	4.10
3.	Madi Howell	2016-present	373	107	3.49
4.	Julie Rodriguez	1993-96	1523	462	3.30
5.	Natalie Patzin	2009-12	1460	461	3.17
6.	Chris Sherman	1985-87	1041	339	3.07

MOST CAREER STARTS

Rk.	Name	Years	No.
1.	Julie Rodriguez	1993-96	135
2.	Robin Kibben	1991-94	133
3.	Cindy Stern	1996-99	131
4.	Megan McEnery	1992-95	130
5.	Jeannette Abbott	2005-08	126
	Danielle Hepburn	2005-08	126
	Natalie Patzin	2009-12	* 126
8.	Kelsey Murphy	2006-09	125
9.	Jodi Steffes	1998-2001	124
	Lia Proctor	2006-09	124

* - includes 57 starts at libero

ALL-AROUND CLUB

(500 KILLS, 1,000 DIGS, 200 BLOCKS OVER CAREER)

Name	Years	Kills	Digs	Blocks
Joy Fleming	1984-87	1,069	1,026	557
Robin Kibben	1991-94	1,804	1,128	505
Jodi Steffes	1998-2001	1,422	1,309	299
Leslie Mansfield	2004-07	642	1,113	246
Mo Simmons	2010-13	1,376	1,068	338



Redshirt junior Brooke Bailey currently sits at ninth all-time in Clemson history in kills per set (3.39).



TEAM SEASON RECORDS

MATCHES PLAYED		
Rk.	Year	No.
1.	1979	56
2.	1981	50
3.	1983	48
4.	1988	40
5.	1985	39

MATCHES WON		
Rk.	Year	No.
1.	1979	43
2.	1981	34
3.	1999	31
4.	1989	30
5.	2007	29

WINNING PERCENTAGE		
Rk.	Year	Pct.
1.	1999	.912
2.	2007	.879
3.	1989	.811
4.	1994	.778
5.	1993	.771

HOME WINS		
Rk.	No.	Year
1.	1989	16
	2007	16
3.	1992	14
	1994	14
	1999	14

AWAY WINS		
Rk.	Year	No.
1.	1999	12
2.	2007	11
3.	1986	9
	1993	9
5.	1979	8
	1987	8
	1989	8

NEUTRAL WINS		
Rk.	Year	No.
1.	1979	26
	1981	26
3.	1980	18
4.	1982	11
5.	1977	9

ACC WINS		
Rk.	Year	No.
1.	2007	21
2.	1999	15
	2006	15
4.	2008	14
5.	2009	13

WINS IN TOURNAMENTS		
Rk.	Year	Year
1.	1979	26
2.	1981	23
3.	1980	12
	1994	12
	1993	11
	1997	11

ATTEMPTS		
Rk.	Year	No.
1.	1986	5846
2.	2003	5438
3.	1997	5276
4.	2004	5160
5.	1994	5057

KILLS		
Rk.	Year	No.
1.	1997	2074
2.	2003	2024
3.	2004	1978
4.	1999	1928
5.	2002	1914

KILLS PER SET		
Rk.	Year	Avg.
1.	1999	16.91
2.	2007	16.57
3.	2004	16.10
4.	1997	15.83
5.	1994	15.71

HITTING PERCENTAGE		
Rk.	Year	No.
1.	1999	.275
2.	2007	.272
3.	2008	.262
4.	1995	.261
5.	2009	.259

SERVICE ACES		
Rk.	Year	No.
1.	1986	383
2.	1989	347
3.	1985	310
	1988	310
5.	1991	292

SERVICE ACES PER SET		
Rk.	Year	Avg.
1.	1986	2.99
2.	1982	2.82
3.	1985	2.40
4.	1989	2.57
5.	1991	2.37

BLOCK SOLOS		
Rk.	Year	No.
1.	1982	*352
2.	1986	302
3.	1995	264
4.	1985	262
5.	1983	239

BLOCK ASSISTS		
Rk.	Year	No.
1.	1997	572
2.	1998	567
3.	2006	550
4.	2009	534
5.	1989	519

BLOCKS PER SET		
Rk.	Year	Avg.
1.	1982	4.56
2.	1986	3.83
3.	1985	3.52
4.	1997	3.30
5.	1998	3.14

ASSISTS		
Rk.	Year	No.
1.	1997	1897
2.	2004	1857
3.	2003	1846
4.	2002	1748
5.	1999	1772

ASSISTS PER SET		
Rk.	Year	Avg.
1.	1999	15.54
2.	2004	15.10
3.	2007	15.08
4.	1997	14.48
5.	2000	14.11

DIGS		
Rk.	Year	No.
1.	1986	*3042
2.	2004	2172
3.	1997	2162
4.	2003	2162
5.	2007	2131

DIGS PER SET		
Rk.	Year	Avg.
1.	1986	23.96
2.	1978	19.67
3.	2007	18.69
4.	1999	17.92
5.	2004	17.66

YEARLY COACHING RECORDS										
Year	Coach	Reg. Season ACC W-L	ACC Finish	Pct.	ACC Trn. W-L	Home W-L	Away W-L	Neutral W-L	Overall W-L	Pct.
1977	Grace Lyles	—	—	—	—	5-2	4-7	9-8	18-17	.514
1978	Dennis McNelis	—	—	—	—	6-4	6-1	7-4	19-9	.679
1979	Dennis McNelis	—	—	—	—	9-1	8-4	26-8	43-13	.768
McNelis Totals						15-5	14-5	33-12	62-22	.738
1980	Linda Copeland	—	—	—	3-2 (3rd)	0-3	3-6	18-13	21-22	.488
1981	Linda Copeland	—	—	—	3-2 (3rd)	3-1	5-5	26-10	34-16	.680
Copeland Totals						6-4	3-4	44-23	55-38	.591
1982	Margie Wessel	3-3	4th	.500	1-1	3-2	5-2	11-11	19-15	.559
1983	Margie Wessel	3-4	5th	.429	0-1	5-3	2-13	8-17	15-33	.313
Wessel Totals		6-7	.462	1-2	8-5	7-15	19-28	34-48	.415	
1984	Wayne Norris	2-5	6th	.286	0-1	5-6	1-11	2-11	8-28	.222
1985	Wayne Norris	3-4	T5th	.429	0-1	3-6	6-7	4-13	13-26	.333
Norris Totals		5-9	.357	0-2	8-12	7-18	6-24	21-54	.280	
1986	Linda White	3-4	5th	.429	0-1	6-4	9-4	6-5	21-13	.618
1987	Linda White	3-3	5th	.500	0-1	9-6	8-7	4-3	21-16	.568
1988	Linda White	2-4	T4th	.333	1-1	12-4	4-6	5-9	21-19	.525
1989	Linda White	4-2	T2nd	.666	0-1	16-1	8-5	6-1	30-7	.811
1990	Linda White	2-4	T5th	.333	0-1	12-3	4-7	7-4	23-14	.622
1991	Linda White	2-5	T6th	.286	0-1	13-5	6-6	3-1	22-12	.647
White Totals		16-22	.421	1-6	68-23	39-35	31-23	138-81	.630	
1992	Ernie Arill	2-5	6th	.286	0-1	14-3	5-6	5-0	24-9	.727
1993	Jolene Hoover	10-4	2nd	.714	1-1	13-4	9-3	5-1	27-8	.771
1994	Jolene Hoover	10-4	3rd	.714	2-1	14-1	7-6	7-1	28-8	.778
1995	Jolene Hoover	11-3	2nd	.786	0-1	12-4	7-4	4-2	23-10	.697
1996	Jolene Hoover	9-7	T4th	.563	0-1	8-6	7-5	2-4	17-15	.531
1997	Jolene Hoover	10-6	T3rd	.625	3-0	13-2	7-5	6-1	26-8	.765
1998	Jolene Hoover	10-6	4th	.625	1-1	12-2	4-8	6-1	22-11	.667
1999	Jolene Hoover	15-1	1st	.938	2-1	14-2	12-0	5-1	31-3	.912
2000	Jolene Hoover	6-10	7th	.375	0-1	7-7	5-7	1-4	13-18	.419
2001	Jolene Hoover	4-12	7th	.250	1-1	7-8	3-7	1-2	11-17	.393
2002	Jolene Hoover	8-8	5th	.500	0-1	12-4	5-7	0-4	17-15	.531
2003	Jolene Hoover	6-10	6th	.375	1-1	11-6	4-7	3-3	18-16	.529
2004	Jolene Hoover	7-9	T7th	.438	2-1	13-8	5-5	2-1	20-14	.588
2005	Jolene Hoover	7-15	10th	.318	---	7-8	3-10	2-0	12-18	.400
2006	Jolene Hoover	15-7	3rd	.682	---	13-3	6-6	1-1	20-10	.667
2007	Jolene Hoover	21-1	1st	.955	---	16-3	11-1	2-0	29-4	.879
2008	Jolene Hoover	14-6	3rd	.700	---	13-3	6-7	4-0	23-10	.697
2009	Jolene Hoover	13-7	T4th	.650	---	12-6	7-3	4-1	23-10	.697
2010	Jolene Hoover	9-11	T6th	.450	---	12-4	3-8	3-1	18-13	.581
2011	Jolene Hoover	12-8	5th	.600	---	11-2	6-7	3-2	20-11	.645
2012	Jolene Hoover	12-8	T4th	.600	---	12-5	6-5	3-0	21-10	.677
2013	Jolene Hoover	9-11	10th	.450	---	10-6	3-9	2-1	15-16	.484
2014	Jolene Hoover	6-12	9th	.333	---	11-6	4-7	3-1	18-14	.562
Hoover Totals		224-166	.574	13-11	253-100	124-127	69-32	452-259	.635	
2015	Hugh Hernesman	1-19	15th	.050	---	4-12	1-11	1-3	6-26	.188
2016	Hugh Hernesman	1-19	15th	.050	---	---	---	---	6-26	.188
Hernesman Totals		2-38	.050	---	---	---	---	---	12-52	.188
2017	Michaela Franklin	2-18	15th	.100	---	6-11	0-12	1-2	7-25	.219
2018	Michaela Franklin	8-10	9th	.444	---	10-5	4-9	5-1	19-15	.559
Franklin Totals		10-28	.263	---	16-16	4-21	6-3	26-40	.394	
Totals		265-275	.492	21-26	398-194	219-267	224-159	842-620	.576	
		.491		.447	.672	.451	.585			

ALL-TIME STARTING LINEUPS

1986 (21-13)			
Denise Murphy	Sr.	OH	34
Chris Sherman	So.	OH	33
Wendy Anderson	So.	MB	33
Joy Fleming	Jr.	MB	34
Cindy Tucci	Jr.	S	29
Lynn Lugerling	Sr.	S	34

1987 (21-16)			
Amy Vaughan	Jr.	OH	36
Chris Sherman	Jr.	OH	37
Jennifer Feeley	Jr.	OH	32
Wendy Anderson	Jr.	MB	34
Joy Fleming	Sr.	MB	36
Cindy Tucci	Sr.	S	31

1988 (21-19)			
Amy Vaughan	Sr.	OH	40
Jennifer Feeley	Sr.	OH	37
Annie Castro	Fr.	OH	31
Karen Kamarauskas	So.	MB	30
Tammy Quaresima	Sr.	MB	36
Jenny Yurkanin	So.	S	40

1989 (30-7)			
Annie Castro	So.	OH	36
Heidi Kahl	Fr.	OH	28
Tashia Greene	Jr.	OH	27
Wendy Anderson	Sr.	MB	36
Karen Kamarauskas	Jr.	MB	33
Jenny Yurkanin	Jr.	S	29

1990 (23-14)			
Heidi Kahl	So.	OH	32
Tashia Greene	Sr.	OH	25
Kristy Tonks	So.	OH	20
Karen Kamarauskas	Sr.	MB	33
Julie Marx	So.	MB	26
Jenny Yurkanin	Sr.	S	31

1991 (22-12)			
Annie Castro	Sr.	OH	32
Jill Hensley	Jr.	OH	28
Heidi Kahl	Jr.	OH	28
Robin Kibben	Fr.	MB	34
Kristy Tonks	Jr.	MB	31
Ann Marie Wessel	Sr.	S	30

1992 (24-9)			
Heather Kahl	So.	S	23
Heidi Kahl	Sr.	OH	30
Robin Kibben	So.	MB	31
Julie Marx	Sr.	MB	23
Megan McEnery	Fr.	OH	27
Kristy Tonks	Sr.	OH	31

1993 (27-8)			
Heather Kahl	Jr.	S	35
Robin Kibben	Jr.	MB	35
Julie Rodriguez	Fr.	OH	34
Megan McEnery	So.	OH	34
Kristi Data	Jr.	DS	32
Jill Heavey	Fr.	OH	27

1994 (28-8)			
Heather Kahl	Sr.	S	36
Robin Kibben	Sr.	MB	33
Ashley Self	So.	MB	36
Julie Rodriguez	So.	OH	36
Megan McEnery	Jr.	OH	36
Nancy McGinty	Jr.	OH	36

1995 (23-10)			
Michelle Thieke	Fr.	S	33
Julie Rodriguez	Jr.	OH	33
Megan McEnery	Sr.	OH	33
Stephanie Schulz	Fr.	MB	33
Ashley Self	Jr.	MB	33

Nancy McGinty	Sr.	OH	33
---------------	-----	----	----

1996 (17-15)			
Michelle Thieke	So.	S	32
Julie Rodriguez	Sr.	OH	32
Stacey Wagner	Sr.	OH	32
Cindy Stern	Fr.	MB	30
Stephanie Schulz	So.	MB	32
Ashley Self	Sr.	OH	32

1997 (26-8)			
Michelle Thieke	Jr.	S	34
Alison Coday	So.	OH	34
Skye Frost	So.	OH	34
Cindy Stern	So.	MB	34
Stephanie Schulz	Jr.	MB	34
Jill Heavey	Sr.	RS	32

1998 (22-11)			
Melissa Kudelka	So.	S	33
Alison Coday	Jr.	OH	23
Skye Frost	Jr.	OH	33
Cindy Stern	Jr.	MB	33
Emily Gorla	Jr.	DS	24
Jodi Steffes	Fr.	RS	33

1999 (31-3)			
Jessi Betcher	Fr.	S	33
Alison Coday	Sr.	OH	33
Cindy Stern	Sr.	MB	34
Emily Gorla	Sr.	OH	34
Jodi Steffes	So.	RS	34
Heidi Cooper	Jr.	DS	17

2000 (13-18)			
Jessi Betcher	So.	S	24
Kiki Dallao	Fr.	OH	29
Jodi Steffes	Jr.	RS	30
Meredith Kirtland	Jr.	OH	26
Jackie Dalleska	Sr.	MB	17
Tami BySura	Jr.	DS	16

2001 (11-17)			
Jessi Betcher	Jr.	S	26
Ryane Beasley	So.	OH	24
Jodi Steffes	Sr.	RS	27
Anne Berki	Sr.	MB	17
Lori Ashton	Fr.	MB	23
Leslie Finn	Fr.	OH	18

2002 (17-15)			
Jessi Betcher	Sr.	S	28
Ryane Beasley	Jr.	OH	28
Kristin Swanson	Fr.	RS	13
Lori Ashton	So.	MB	28
Marija Zoric	Jr.	MB	21
Leslie Finn	So.	OH	26
Lindsey Abbott	Jr.	L/DS	

2003 (18-16)			
Lori Ashton	Jr.	MB	34
Ryane Beasley	Sr.	MB	34
Leslie Finn	Jr.	OH	30
Liz Beckham	Fr.	RS	30
Stephanie Haskell	Jr.	S	27
Meghan Stanton	So.	OH	20
Lindsey Abbott	Sr.	L/DS	

2004 (20-14)			
Lori Ashton	Sr.	MB	34
Leslie Finn	Sr.	OH	34
Leslie Mansfield	Fr.	RS	25
Sue Eckman	Fr.	DS	19
Kassie Staup	So.	MB	19
Stephanie Haskell	Sr.	S	18
Anna Vallinch	So.	L/DS	

2005 (12-18)			
Jeanette Abbott	Fr.	OH	30
Danielle Hepburn	Fr.	MB	30
Courtney Lawrence	So.	S	22
Brittany Ross	So.	OH	18
Meghan Stanton	Sr.	RS	21
Meghan Steiner	So.	MB	18
Anna Vallinch	Jr.	L/DS	

2006 (20-10)			
Jeanette Abbott	So.	OH	30
Danielle Hepburn	So.	MB	30
Leslie Mansfield	Jr.	RS	30
Kelsey Murphy	Fr.	S	26
Lia Proctor	Fr.	OH	26
Meghan Steiner	Jr.	MB	30
Didem Ege	Fr.	L/DS	

2007 (29-4)			
Jeanette Abbott	Jr.	OH	33
Danielle Hepburn	Jr.	MB	33
Leslie Mansfield	Sr.	RS	33
Kelsey Murphy	So.	S	33
Lia Proctor	So.	OH	32
Meghan Steiner	Sr.	MB	33
Didem Ege	So.	L/DS	

2008 (23-10)			
Jeanette Abbott	Sr.	OH	33
Brittany Fennell	Fr.	MB	21
Danielle Hepburn	Sr.	MB	33
Kelsey Murphy	Jr.	S	33
Cansu Ozdemir	So.	RS	20
Lia Proctor	Jr.	OH	33
Didem Ege	Jr.	L/DS	

2009 (23-10)			
Natalie Patzin	Fr.	OH	33
Alexa Rand	Fr.	MB	32
Sandra Adeleye	Fr.	MB	25
Kelsey Murphy	Sr.	S	33
Cansu Ozdemir	Jr.	RS	23
Lia Proctor	Sr.	OH	33
Didem Ege	Sr.	L/DS	

2010 (18-13)			
Natalie Patzin	So.	OH	31
Alexa Rand	So.	MB	25
Sandra Adeleye	So.	MB	31
Hannah Brenner	Fr.	S	16
Mo Simmons	Fr.	RS	21
Serenat Yaz	So.	OH	31
Cansu Ozdemir	Sr.	L/DS	

2011 (20-11)			
Mo Simmons	So.	RS	30
Alexa Rand	Jr.	MB	24
Sandra Adeleye	Jr.	MH	31
Hannah Brenner	So.	S	30
Kristin Faust	Fr.	OH	19
Serenat Yaz	Jr.	OH	26
Natalie Patzin	Jr.	L/DS	

2012 (21-10)			
Mo Simmons	Jr.	RS	31
Alexa Rand	Sr.	MB	30
Sandra Adeleye	Sr.	MH	30
Hannah Brenner	Jr.	S	26
Kristin Faust	So.	OH	31
Serenat Yaz	Sr.	OH	31
Natalie Patzin	Jr.	L/DS	

2013 (15-16)			
Beta Dumancic	Jr.	MB	30
Karis Watson	Jr.	MH	22
Hannah Brenner	Sr.	S	29
Mo Simmons	Sr.	OH	31
Irem Bayramoglu	Fr.	OH	19

CLEMSON FOUR-YEAR STARTERS

- Jeanette Abbott (2005-08)
- Sandra Adeleye (2009-12)
- Lori Aston (2001-04)
- Jessi Betcher (1999-2002)
- Didem Ege (2006-2009)
- Leslie Finn (2001-04)
- Danielle Hepburn (2005-08)
- Heidi Kahl (1989-92)
- Robin Kibben (1991-94)
- Leah Perri (2013-16)
- Megan McEnery (1992-95)
- Kelsey Murphy (2006-2009)
- Natalie Patzin (2009-12)
- Lia Proctor (2006-2009)
- Alexa Rand (2009-12)
- Julie Rodriguez (1993-96)
- Jodi Steffes (1998-2001)
- Cindy Stern (1996-99)

Kristin Faust	Jr.	OH	31
Niki Collier	Jr.	L/DS	

2014 (18-14)

Beta Dumancic	Sr.	MB	32
Karis Watson	Sr.	MB	32
Kate Federico	Fr.	S	32
Leah Perri	So.	OH	32
Kristin Faust	Sr.	OH	31
Lou Davis	Jr.	DS	30
Niki Collier	Sr.	L/DS	

2015 (6-26)

Megan McGinley	Fr.	MB	31
Sofia Hruby	Fr.	MB	26
Kate Federico	So.	S	28
Leah Perri	Jr.	OH	32
Sydney Moseley	Jr.	OH	31
Kailey Harvell	Fr.	OH	31
Keelie Arneson	R-Sr.	L/DS	

2016 (6-26, 1-19 ACC)

Megan McGinley	So.	MB	32
Jaden Light	Fr.	MB	24
Keely Hayes	Jr.	S	32
Leah Perri	Jr.	OH	32
Kailey Harvell	So.	OH	31
Tori Woogk	Fr.	OH	26
Emily Curtis	Fr.	L/DS	27

2017 (7-25, 2-18 ACC)

Megan McGinley	Jr.	MB	32
Jaden Light	So.	MB	32
Keely Hayes	Sr.	S	32
Kaylin Korte	So.	OH	31
Kailey Harvell	Jr.	OH	30
Alyssa Deloney	Fr.	OH	29
Madi Howell	Fr.	L/DS	32

2018 (19-15, 8-10 ACC)

Gabby Easton	Fr.	S	34
Ashtynne Alberts	Fr.	OH	33
Brooke Bailey	So.	OH	31
Alyssa Deloney	So.	MH	28
Ava Pritchard	Fr.	MB	22
Solei Thomas	Fr.	RS	16
Emily Curtis	Jr.	L/DS	13

Note: The libero position was approved by the NCAA beginning in 2002



AGAINST ALL COMPETITION

	First Mtg	Last Mtg	Home	Away	Neut.	CU Wins	CU Loss	Pct.
Akron	1991	2000	0-2	-	-	0	2	.000
vAlabama	1980	2014	3-2	1-2	1-0	5	4	.555
Alabama A&M	1979	2018	1-0	-	2-0	3	0	1.000
Alabama State	1989	1989	-	-	1-0	1	0	1.000
Albany	2010	2010	1-0	-	-	1	0	1.000
American	1979	1981	-	-	1-1	1	1	.500
Appalachian State	1989	2018	8-1	3-0	0-1	11	2	.846
Arizona State	2002	2002	-	-	0-1	0	1	.000
Arkansas	1999	1999	1-0	-	-	1	0	1.000
Arkansas-Little Rock	2007	2018	-	-	2-0	2	0	1.000
Arkansas State	1998	1998	-	-	1-0	1	0	1.000
Auburn	1979	2017	6-1	2-2	5-2	13	5	.722
Augusta College	1989	1990	2-0	-	-	2	0	1.000
Austin Peay	2014	2014	1-0	0-0	0-0	1	0	1.000
Ball State	1995	1995	-	-	0-1	0	1	.000
Benedict	1977	1979	2-0	1-0	2-0	5	0	1.000
Berry College	1979	1979	1-0	-	-	1	0	1.000
Bethune-Cookman	2017	2017	1-0	0-0	0-0	1	0	1.000
Boise State	1990	1990	-	-	0-1	0	1	.000
Boston College	1988	2018	12-2	8-4	1-0	21	6	.778
Bradley	1988	2006	2-0	-	3-1	5	1	.833
Brigham Young	2000	2000	-	-	0-1	0	1	.000
Butler	1985	1985	-	-	0-1	0	1	.000
Carolina State	1979	2012	4-0	-	1-0	5	0	1.000
Central Michigan	2004	2004	1-0	-	-	1	0	1.000
Central Wesleyan	1978	1978	-	-	1-0	1	0	1.000
Charleston Southern	1978	2015	8-0	2-0	3-0	13	0	1.000
Charlotte	1979	2012	13-0	6-2	2-0	21	2	.913
The Citadel	2004	2004	1-0	-	-	1	0	1.000
Cleveland State	1999	1999	-	-	1-0	1	0	1.000
Coastal Carolina	1978	2012	5-0	1-0	3-0	9	0	1.000
College of Charleston	1977	2018	5-5	2-5	6-5	13	15	.464
Colorado	2001	2001	-	0-1	-	0	1	.000
Colorado State	1995	1996	0-1	-	0-1	0	2	.000
Columbia College	1977	1979	-	-	4-0	4	0	1.000
Concorde	1979	1979	-	-	1-0	1	0	1.000
Connecticut	2005	2005	1-0	-	-	1	0	1.000
Converse	1977	1977	-	1-0	-	1	0	1.000
Davidson	2000	2018	1-0	-	1-0	2	0	1.000
Delaware	1983	2017	0-1	-	2-0	2	1	.667
DePaul	1987	2009	1-0	2-0	1-0	4	0	1.000
Drexel	1993	1997	3-0	-	-	3	0	1.000
Duke	1980	2018	12-16	7-22	4-3	23	41	.359
East Carolina	1977	2002	2-0	1-0	4-2	7	2	.778
East Tennessee State (ETSU)	1980	2018	7-0	-	5-1	12	1	.923
Eastern Illinois	1985	2010	-	0-1	2-2	2	3	.400
Eastern Kentucky	1981	1999	1-0	-	3-0	4	0	1.000
Eastern Michigan	2010	2010	-	-	1-0	1	0	1.000
Erskine	1977	1980	1-2	2-1	1-1	4	4	.500
Evansville	1985	1985	-	-	0-1	0	1	.000
Fairfield	1998	2000	-	-	1-1	1	1	.500
Fairleigh Dickinson	1984	1984	-	-	1-0	1	0	1.000
Florida	1992	2011	-	0-3	-	0	3	.000
Florida Atlantic	2003	2011	-	-	2-0	2	0	1.000
Florida A&M	1998	2010	5-0	1-0	-	6	0	1.000
Florida International	1985	2014	0-1	1-0	1-2	2	3	.400
Florida Southern	1982	1982	-	-	0-1	0	1	.000
Florida State	1981	2018	11-15	7-20	1-3	19	38	.333
Francis Marion	1977	1984	2-0	2-2	2-0	6	2	.750
Fresno State	1996	1996	-	-	0-1	0	1	.000
Furman	1977	2016	21-1	15-2	2-2	38	5	.884
Gardner Webb	1980	1980	-	-	1-0	1	0	1.000
Georgetown	1983	1991	-	0-1	2-1	2	2	.500
George Mason	1983	2002	2-0	1-0	0-2	3	2	.600
George Washington	1980	1996	-	3-2	3-2	6	4	.600
Georgia	1977	2005	7-11	5-16	0-2	12	29	.293
Georgia Southern	1990	2017	3-0	-	1-0	4	0	1.000
Georgia State	1977	2013	9-1	1-2	3-0	13	3	.813
Georgia Tech	1977	2018	20-13	13-19	6-0	39	32	.549
Georgia Wesleyan	1979	1979	-	-	1-0	1	0	1.000
High Point	1980	2016	1-0	-	2-1	3	1	.750
Hofstra	1984	1988	-	0-2	0-1	0	3	.000
Houston	1993	1994	0-1	0-1	-	0	2	.000
Howard	2016	2016	0-0	0-0	0-1	0	1	.000
Illinois	2003	2003	-	-	0-1	0	1	.000
Illinois-Chicago	1996	2003	1-0	-	1-0	2	0	1.000
Illinois State	1999	2003	1-0	0-1	-	1	1	.500
Indiana	1999	1999	0-1	-	-	0	1	.000
Indiana of Pa.	1979	1979	-	-	1-0	1	0	1.000

	First Mtg	Last Mtg	Home	Away	Neut.	CU Wins	CU Loss	Pct.
Indiana State	1985	1985	-	-	0-1	0	1	.000
Iowa	1987	1987	-	-	0-1	0	1	.000
Jacksonville	1980	2017	5-0	1-0	3-1	9	1	.900
James Madison	1994	1994	1-0	-	-	1	0	1.000
Kennesaw State	2017	2018	0-1	0-1	0-0	0	2	.000
Kent State	2007	2007	1-0	-	-	1	0	1.000
Kentucky	1979	2005	2-2	0-2	0-3	2	7	.222
Lamar	2017	2017	1-0	0-0	0-0	1	0	1.000
Lander	1977	1979	1-0	0-1	1-0	2	1	.667
Lenoir Rhyne	1979	1979	-	-	2-0	2	0	1.000
Liberty Baptist	1984	1984	-	-	0-1	0	1	.000
Limestone	1977	1979	2-0	2-0	1-0	5	0	1.000
Louisiana-Lafayette	2004	2004	1-0	-	-	1	0	1.000
Louisiana State	1983	1985	-	0-1	0-1	0	2	.000
Louisville	1985	2018	0-4	0-3	0-1	0	8	.000
Loyola (Ill.)	1989	2009	-	1-0	1-0	2	0	1.000
Loyola (Md.)	2011	2011	1-0	-	-	1	0	1.000
Loyola Marymount	2001	2001	-	-	0-1	0	1	.000
Madison	1977	1977	-	-	1-0	1	0	1.000
Marquette	2008	2008	-	-	1-0	1	0	1.000
Mars Hill	1979	1979	-	2-0	-	2	0	1.000
Marshall	1985	1985	-	-	1-1	1	1	.500
Maryland	1979	2013	14-11	19-10	5-7	38	28	.576
Massachusetts	1982	1982	-	-	1-0	1	0	1.000
Memphis State	1980	1995	1-0	1-2	0-1	2	3	.400
Mercer	1979	2000	2-0	-	1-0	3	0	1.000
Miami (Fla.)	1980	2018	7-5	4-8	1-1	12	14	.462
Miami Dade	1981	1981	-	-	2-1	2	1	.667
Michigan	2002	2013	-	-	0-2	0	2	.000
Michigan State	1999	2010	0-1	1-1	-	1	2	.333
Middle Tennessee State	1991	1991	1-0	-	-	1	0	1.000
Minnesota	1982	1982	-	-	0-1	0	1	.000
Mississippi	1983	2009	-	-	3-2	3	2	.600
Mississippi State	1981	2018	1-0	-	3-0	4	0	1.000
Miss. Univ. for Women	1980	1981	-	-	1-1	1	1	.500
Missouri	1987	1987	-	-	0-1	0	1	.000
Montevallo	1979	1982	-	-	2-1	2	1	.667
Morehead State	1981	1990	1-1	1-1	1-1	3	3	.500
Murray State	2007	2007	-	-	1-0	1	0	1.000
Navy	2000	2000	-	-	1-0	1	0	1.000
Nebraska	2003	2003	-	-	0-1	0	1	.000
Nevada-Reno	1990	1990	-	-	1-0	1	0	1.000
New Mexico	1988	1988	-	-	0-1	0	1	.000
New Orleans	1983	1987	-	-	2-1	2	1	.667
North Carolina	1979	2018	7-22	6-23	4-17	17	62	.215
UNC-Asheville	1981	2014	6-0	1-0	-	7	0	1.000
UNC-Greensboro	1990	1994	1-0	1-0	-	2	0	1.000
UNC-Wilmington	1986	2015	2-1	-	1-0	3	1	.750
NC State	1980	2018	22-8	18-14	0-4	40	26	.606
North Dakota	2016	2018	1-1	0-0	0-0	1	1	.500
North Georgia	1979	1979	-	-	1-0	1	0	1.000
NE Louisiana	1987	1992	1-0	-	1-0	2	0	1.000
Northern Illinois	1995	2008	-	-	2-0	2	0	1.000
Northern Iowa	2004	2008	1-0	0-1	0-1	1	2	.333
Northern Kentucky	1979	2013	-	0-1	1-1	1	2	.333
Notre Dame	1996	2018	4-2	0-3	0-1	4	6	.400
Ohio University	1994	1994	-	-	1-0	1	0	1.000
Oral Roberts	2001	2001	-	-	1-0	1	0	1.000
Oregon	1995	2009	-	-	0-2	0	2	.000
Pembroke State	1978	1979	-	-	2-0	2	0	1.000
Pepperdine	2002	2002	-	0-1	-	0	1	.000
Penn State	1982	2016	-	0-2	0-1	0	3	.000
Pennsylvania	1987	1987	0-1	-	-	0	1	.000
Pittsburgh	1997	2018	0-4	0-3	1-0	1	7	.125
Presbyterian	1977	2015	4-0	-	2-0	6	0	1.000
Princeton	1980	1984	-	-	1-1	1	1	.500
Providence	1984	1995	-	-	1-2	1	2	.333
Purdue	2006	2007	0-1	0-1	-	0	2	.000
Radford	2018	2018	1-0	-	-	1	0	1.000
Rhode Island	1981	2017	-	-	2-1	2	1	.667
Rice	1983	1983	-	-	0-1	0	1	.000
Rollins	1986	1986	-	-	1-0	1	0	1.000
Rutgers	1980	1982	-	-	1-2	1	2	.333
Saint Louis	1997	1997	1-0	0-1	-	1	1	.500
St. Mary's	1990	1990	-	0-1	-	0	1	.000
Sam Houston State	1991	1997	0-1	-	1-0	1	1	.500
San Diego State	1994	2014	-	-	2-0	2	0	1.000
San Francisco	1990	1990	-	-	1-0	1	0	1.000
Schoolcraft	1985	1985	-	-	0-1	0	1	.000

AGAINST ALL COMPETITION

	First Mtg	Last Mtg	Home	Away	Neut.	CU Wins	CU Loss	Pct.
South Alabama	1985	2017	-	-	2-2	2	2	.500
South Carolina	1977	2018	10-13	6-23	8-4	24	40	.375
USC-Aiken	1978	1979	2-0	2-0	-	4	0	1.000
USC-Spartanburg	1977	1979	1-0	1-0	3-2	5	2	.714
USC-Upstate	2014	2015	2-0	0-0	0-0	2	0	1.000
South Florida (USF)	1981	2002	0-1	1-0	3-4	4	5	.444
USCifonia	2011	2011	-	-	0-1	0	1	.000
Southeast Missouri	2009	2009	-	-	1-0	1	0	1.000
S.W. Texas	1985	1985	-	-	0-1	0	1	.000
Southern	1983	1983	-	-	1-0	1	0	1.000
Southern Illinois	1988	1988	1-0	-	-	1	0	1.000
SMU	1997	2015	1-0	1-1	1-0	3	1	.750
Stephen F. Austin	1994	1994	-	-	1-0	1	0	1.000
Stetson	1985	1991	-	-	4-0	4	0	1.000
Syracuse	1990	2018	2-3	1-4	0-1	3	8	.273
Temple	1979	1985	-	-	1-6	1	6	.142
Tennessee	1980	2008	1-0	0-2	1-2	2	4	.333
Tennessee-Chattanooga	1979	2012	1-0	-	4-0	5	0	1.000
Tennessee-Martin	1993	1993	-	-	1-0	1	0	1.000
Tennessee State	2006	2014	3-0	-	-	3	0	1.000
Tennessee Tech	1980	2010	1-0	-	1-1	2	1	.667
Texas A&M	1999	1999	-	-	1-0	1	0	1.000
Texas A&M-CC	2018	2018	-	-	1-0	1	0	1.000
Texas-Arlington	1994	1995	1-0	1-0	-	2	0	1.000
Texas Tech	2002	2017	0-2	0-1	-	0	3	.000
TCU	2002	2015	1-0	-	0-1	1	1	.500
Toledo	1988	1988	-	-	1-0	1	0	1.000
Troy	1979	2018	3-0	-	1-0	4	0	1.000
Tulane	1993	2018	0-1	0-1	1-0	1	2	.333
UAB	1984	2018	1-1	2-1	2-3	5	5	.500
UCF (Central Florida)	1982	2013	3-0	3-1	2-2	8	3	.727
UCLA	2007	2007	0-1	-	-	0	1	.000
Utah	2008	2008	-	-	-	0	1	.000
Texas-San Antonio	2015	2015	0-0	0-0	0-1	0	1	.000
Valdosta State	1980	1980	-	-	1-0	1	0	1.000
Valparaiso	1988	1988	-	-	1-0	1	0	1.000
Villanova	2018	2018	0-0	0-0	1-0	1	0	1.000
Virginia	1981	2018	22-7	15-15	4-0	41	22	.651
Virginia Commonwealth (VCU)	1988	1988	1-0	1-0	-	2	0	1.000
Virginia Tech	1980	2018	11-2	5-9	3-1	19	12	.613
Wake Forest	1981	2018	15-11	15-7	2-0	32	18	.640
Washington State	1996	1996	-	-	0-1	0	1	1.000
West Virginia	1986	1986	-	-	0-1	0	1	.000
Western Carolina	1977	2006	14-2	8-4	3-4	25	10	.714
Western Kentucky	1992	1992	1-0	-	-	1	0	1.000
Western Illinois	2009	2009	-	-	1-0	1	0	1.000
William & Mary	1984	2016	2-1	1-0	0-2	3	3	.500
Winthrop	1977	2016	10-5	7-3	10-5	27	13	.675
Wofford	2002	2016	4-0	-	1-0	5	0	1.000
Wright State	2001	2001	0-1	-	-	0	1	.000
Xavier	2012	2013	1-0	-	0-1	1	1	.500
Yale	1992	2017	1-0	0-1	-	1	1	.500
Totals			384-177	213-248	219-154	817	579	.585

CLEMSON AGAINST ALL CONFERENCES

Conference	No. Teams Played	CU Wins	CU Losses	Pct
America East	2	4	0	1.000
American Athletic (AAC)	2	0	3	.000
Atlantic Coast (ACC)	14	262	281	.483
Atlantic Sun (ASUN)	7	38	6	.863
Atlantic 10 (A10)	4	12	11	.522
Big East	12	18	11	.621
Big South	7	57	16	.781
Big Sky	1	0	1	.000
Big Ten	8	1	12	.077
Big 12	5	1	7	.125
Colonial Athletic (CAA)	7	16	10	.615
Conference Carolinas	2	9	4	.692
Conference USA (CUSA)	11	41	23	.641
Fla. College System Activities Association (FCSAA)	1	2	1	.667
Great Lakes Valley	1	0	2	.000
Gulf South	3	4	2	.667
Horizon League	5	5	2	.714
Independent	6	13	1	.929
Ivy League	3	2	3	.400
Metro Atlantic Athletic	1	1	1	.500
Michigan CC Athletic Association (MCCAA)	1	0	1	.000
Mid-American (MAC)	8	8	4	.636
Mid-Continent	2	2	0	1.000
Mid-Eastern Athletic (MEAC)	4	10	1	.909
Missouri Valley (MVC)	6	8	6	.571
Mountain West	5	2	4	.333
Northeast (NEC)	1	1	1	.500
Ohio Valley (OVC)	7	17	7	.708
Pac-10	4	0	4	.000
Patriot League	2	2	1	.667
Peach Belt	6	21	5	.808
Pennsylvania State Athletic (PSAC)	1	1	0	1.000
South Atlantic (SAC)	3	7	0	1.000
Southeastern (SEC)	11	64	93	.408
Southern (SoCon)	11	111	29	.793
Southern States Athletic (SSAC)	2	2	0	1.000
Southland	6	8	2	.800
Southwestern Athletic (SWAC)	3	5	1	.833
Summit League	1	1	0	1.000
Sun Belt	8	16	7	.696
Sunshine State	2	1	1	.500
TranSouth	1	1	0	1.000
West Coast (WCC)	4	1	3	.250
Wva. Intercollegiate Athletic (WVIAC)	1	1	0	1.000
Western Athletic (WAC)	6	5	3	.625

CLEMSON WINS OVER TOP-25 TEAMS

Date	Site	Rk	Opponent	Sets	Scores
11/06/93	H	23	Florida State	3-0	15-4, 15-10, 15-4
11/04/94	H	17	Duke	3-0	15-11, 15-11, 15-11
09/26/95	H	22	Georgia Tech	3-2	7-15, 15-13, 9-15, 15-5, 15-13
11/22/97	N1	16	Maryland	3-1	7-15, 15-10, 15-8, 15-10
09/26/98	H	21	Florida State	3-2	15-5, 15-13, 6-15, 15-17, 15-13
09/03/99	N2	16	Texas A&M	3-0	15-7, 15-13, 15-9
09/04/99	A	22	Michigan State	3-0	15-3, 15-11, 15-7
09/26/99	H	21	Arkansas	3-0	15-7, 15-4, 15-4
10/22/99	A	25	North Carolina	3-2	15-8, 14-16, 15-12, 13-15, 16-14
09/03/04	H	21	Northern Iowa	3-1	29-31, 30-26, 31-29, 30-27
10/13/07	A	13	Duke	3-2	30-23, 30-26, 28-30, 19-30, 15-10
11/09/07	H	14	Duke	3-1	26-30, 30-22, 30-28, 30-20
11/19/11	H	22	Miami	3-2	23-25, 25-16, 22-25, 25-23, 15-10

N1 - ACC Tournament, Raleigh, N.C.

N2 - East Lansing, Mich.



YEAR-BY-YEAR RESULTS

1977 (18-17 Overall) Coach: Grace Lyles

September		
28	N1	W USC-Spartanburg 15-9, 13-15, 16-14
28	A1	L Winthrop 3-15, 7-15
30	A2	L Georgia State 7-15, 15-17
30	N2	W Georgia Tech 15-12, 15-4
October		
5	N3	L Georgia 4-15, 6-15
5	A3	W Furman 15-12, 15-5
7	N4	L Western Carolina 10-15, 8-15
7	N4	W Madison 15-17, 15-13, 15-9
7	A4	L South Carolina 3-15, 7-15
8	N4	L Western Carolina 4-15, 5-15
8	N4	W Francis Marion 2-15, 15-13, 16-14
8	N4	L East Carolina 5-15, 7-15
12	H	W Limestone 15-10, 15-8
12	H	L Erskine 13-15, 15-10, 9-15
12	H	L College of Charleston 4-15, 2-15
14	A5	W Benedict 15-13, 15-13
14	N5	W Columbia 15-7, 7-15, 15-10
18	N6	L Erskine 10-15, 10-15
18	N6	W Presbyterian 15-11, 13-15, 15-4
18	A6	L South Carolina 5-15, 3-15
19	H	W Georgia 11-15, 15-12, 15-7
19	H	W USC-Spartanburg 15-13, 1-15, 15-11
24	A7	W Converse 15-11, 18-16
24	N7	L Winthrop 10-15, 2-15
25	N8	W Columbia 15-3, 11-15, 15-8
25	A8	L Erskine 13-15, 14-16
27	N9	W Presbyterian 17-15, 15-13
27	A9	L Lander 15-5, 8-15, 14-16
November		
1	H	W Furman 15-4, 15-5
1	H	W Benedict 15-8, 15-8
8	A10	W Limestone 10-15, 15-12, 15-7
8	N10	W USC-Spartanburg 15-6, 15-7
9	A	L College of Charleston 3-15, 2-15, 10-15
11	N11	L USC-Spartanburg 15-2, 8-15, 8-15
12	N11	L Winthrop 8-15, 12-15

N1 - Rock Hill, S.C.; N2 - Atlanta, Ga.; N3 - Greenville, S.C.; N4 - Columbia, S.C.; N5 - Columbia, S.C.; N6 - Columbia, S.C.; N7 - Spartanburg, S.C.; N8 - Due West, S.C.; N9 - Greenwood, S.C.; N10 - Gaffney, S.C.; N11 - Columbia, S.C.

1978 (19-9 Overall) Coach: Dennis McNelis

September		
6	H	L Winthrop 15-10, 4-15, 3-15
6	H	L South Carolina 11-15, 8-15
9	A1	W Limestone 15-6, 9-15, 15-10
9	N1	W Central 15-9, 15-9
October		
4	H	W USC-Aiken 15-1, 15-12
4	H	L Georgia State 3-15, 15-9, 10-15
12	N2	W Coastal 15-2, 15-4
12	A2	L College of Charleston 15-12, 5-15, 2-15
13	N3	W Benedict 15-4, 15-11
13	N3	L Winthrop 10-15, 15-11, 7-15
14	N3	W Pembroke State 15-7, 15-12
14	N3	L College of Charleston 15-12, 5-15, 2-15
17	N4	L USC-Spartanburg 8-15, 11-15
17	A4	W Furman 15-6, 15-10
19	A5	W Georgia Tech 15-10, 15-12, 15-4
19	N5	W Georgia State Forfeit
20	H	W Francis Marion 15-3, 15-11
20	H	W Baptist 16-14, 15-17, 15-5
24	N6	L College of Charleston 7-15, 3-15
24	A6	W Erskine 15-0, 15-4
27	N7	W Columbia 15-5, 15-10
27	A7	W USC-Aiken 14-16, 16-14, 15-7
31	H	W Georgia Tech 15-7, 15-12
31	H	W Benedict Forfeit
November		
3	N8	W Lander 15-3, 15-3
3	A8	W USC-Spartanburg 15-11, 15-11
7	H	W Furman 15-10, 15-4
7	H	L Erskine 15-12, 7-15, 12-15

N1 - Gaffney, S.; N2 - Charleston, S.C.; N3 - Florence, S.C.; N4 - Greenville, S.C.; N5 - Atlanta, Ga.; N6 - Due West, S.C.; N7 - Aiken, S.C.; N8 - Spartanburg, S.C.

1979 (43-13 Overall) Coach: Dennis McNelis

September		
20	A1	W Western Carolina 15-5, 15-1
20	N1	W Lenior-Rhyme 15-13, 15-0
21	A2	W Georgia 15-10, 15-13
21	N2	W Georgia Wesleyan 15-6, 15-1
25	H	W Lander 15-8, 15-3
25	H	L College of Charleston 5-15, 15-13, 9-15
27	H	W South Carolina State 15-2, 15-3
27	H	W Georgia Tech 15-4, 15-5
28	N3	W Lenior-Rhyme 15-5, 18-16
28	N3	W Pembroke State 15-6, 15-10

29	A3	W Mars Hill 15-12, 15-8
29	N3	W Western Carolina 15-6, 16-14
29	N3	W Concorde 15-11, 15-6
29	A3	W Mars Hill 15-8, 15-5
29	N3	W Western Carolina 15-6, 15-8

October		
2	N4	W Limestone 15-11, 15-11
2	A4	W Erskine 11-15, 15-11, 15-4
4	N5	W Baptist 15-17, 15-3, 15-3
4	A5	W USC-Aiken 15-3, 15-2
10	A	L Winthrop 15-8, 12-15, 9-15, 15-12, 12-15
12	N6	W Columbia 15-2, 15-3
12	N6	W Montevallo 9-15, 15-4, 15-12
12	A6	W Francis Marion 16-14, 13-15, 15-13
13	N6	W Benedict 15-0, 15-7
13	A6	W Francis Marion 12-15, 15-11, 15-12
13	N6	L Winthrop 8-15, 7-15
17	A7	L South Carolina 8-15, 10-15
17	N7	L College of Charleston 11-15, 5-15
19	N8	W Auburn 8-15, 15-8, 15-6
19	N8	W USC-Spartanburg 15-10, 15-8
19	N8	W Troy State 15-3, 15-10
19	N8	W Charlotte 15-6, 15-10
20	N8	W Chattanooga 15-6, 15-8
20	N8	W Auburn 15-13, 15-8
24	H	W USC-Aiken 16-14, 15-4
24	H	W Erskine 15-5, 15-6
26	N9	L Temple 15-13, 14-16, 10-15
26	N9	L North Carolina 14-16, 4-15
27	A9	L Maryland 13-15, 12-15
27	N9	W Indiana of Penn. 15-9, 15-12
27	N9	W American University 16-14, 15-5
27	N9	L East Carolina 14-16, 16-14, 15-17
30	H	W Berry 15-3, 3-15, 15-7
30	H	W Furman 15-7, 15-9

November		
1	H	W Western Carolina 15-3, 15-4
1	H	W Limestone 15-0, 13-15, 15-0
2	N10	W North Georgia 15-4, 15-9
2	N10	W Mercer 15-5, 15-0
2	N10	W Valdosta State 15-1, 15-9
3	N10	W Alabama A&M 15-0, 15-4
3	N10	W Chattanooga 15-7, 15-9
3	N10	L Montevallo 3-15, 8-15
10	N11	W South Carolina 15-6, 15-5, 15-4
16	N12	L Northern Kentucky 7-15, 2-15
16	A12	L Kentucky 5-15, 15-12, 7-15
17	N12	L North Carolina 12-15, 15-12, 7-15

N1 - Cullowhee, N.C.; N2 - Athens, Ga.; N3 - Mars Hill, N.C.; N4 - Due West, S.C.; N5 - Aiken, S.C.; N6 - Florence, S.C.; N7 - Columbia, S.C.; N8 - Athens, Ga.; N9 - College Park, Md.; N10 - Carrollton, Ga.; N11 - Florence, S.C.; N12 - Lexington, Ky.

1980 (21-22 Overall) Coach: Linda Copeland

September		
19	N1	L South Carolina 14-16, 8-15
19	A1	L Alabama 8-15, 8-15
20	N1	L Miami (FL) 4-15, 14-16
20	N1	L Miss. U. for Women 13-15, 3-15
23	H	L Winthrop 15-2, 9-15, 11-15
23	H	L Georgia 4-15, 6-15
26	N2	W ETSU 17-15, 15-8
26	N2	W Tennessee Tech 7-15, 15-0, 15-8
26	N2	W Jacksonville 15-7, 15-11
27	A2	L NC State 5-15, 4-15
27	N2	W ETSU 10-15, 15-7, 15-12
27	N2	L College of Charleston 7-15, 7-15

October		
3	N3	L Memphis State 10-15, 17-15, 8-15
3	N3	L Kentucky 4-15, 4-15
4	N3	L NC State 11-15, 7-15
4	N3	W Duke 15-1, 15-7
7	H	L South Carolina 15-9, 7-15, 15-11, 11-15, 4-15
10	N4	W High Point 15-7, 15-8
10	N4	W Erskine 15-3, 15-11
10	A4	L Francis Marion 15-10, 13-15, 2-15
11	N4	W Winthrop 15-4, 15-9
11	N4	L College of Charleston 14-16, 15-3, 12-15
13	A	L College of Charleston 12-15, 14-16 15-4, 15-9, 10-15
17	N5	W Gardner Webb 15-0, 15-11
17	A5	W Georgia 15-2, 8-15, 15-10
20	A	W South Carolina 11-15, 15-13, 15-10, 15-8
24	A6	W Maryland 17-15, 15-8
24	N6	W Rutgers 15-13, 15-12
24	N6	W Princeton 15-13, 15-12
24	N6	L Temple 15-5, 13-15, 12-15
25	N6	W George Washington 16-14, 15-3
25	N6	L North Carolina 6-15, 8-15
25	N6	L Rutgers 10-15, 13-15
31	N7	W Georgia Tech 15-13, 15-6
31	A7	L NC State 11-15, 7-15
31	N7	W Duke 15-13, 15-13
November		
1	N7	L North Carolina 12-15, 15-7, 12-15, 15-6, 13-15
1	N7	W Maryland 15-7, 10-15, 15-6, 4-15, 15-3

8	N8	W South Carolina 15-3, 15-3, 15-8
21	N9	W Virginia Tech 7-15, 15-7, 15-5
21	N9	W Tennessee 15-5, 9-15, 15-10
21	A9	L Northern Kentucky 16-14, 9-15, 14-16
21	N9	L Kentucky 5-15, 12-15

N1 - Birmingham, Ala.; N2 - Raleigh, N.C.; N3 - Columbia, S.C.; N4 - Florence, S.C.; N5 - Athens, Ga.; N6 - College Park, Md.; N7 - Raleigh, N.C.; N8 - Florence, S.C.; N9 - Highland Heights, Ky.

1981 (34-16 Overall) Coach: Linda Copeland

September		
11	A1	W UNC Asheville 15-10, 15-6
11	N1	W ETSU 15-5, 15-9
12	N1	W High Point 15-8, 15-7
12	N1	W South Carolina 15-2, 15-3
25	N2	W Jacksonville 15-7, 15-1
25	N2	W Duke 15-10, 15-13
25	N2	W Winthrop 15-5, 15-4
25	N2	L George Washington 6-15, 15-10, 9-15
26	N2	W ETSU 7-15, 15-11, 15-13, 15-6
26	A2	W NC State 15-13, 8-15, 15-12, 15-10
26	N2	W Miami Dade 15-11, 17-15, 15-13

October		
1	A	W Winthrop 15-10, 15-13, 15-9
2	N3	W Mississippi State 15-8, 15-6
2	N3	L Georgia 8-15, 9-15
2	N3	W ETSU 15-2, 15-2
2	N3	L North Carolina 15-8, 10-15, 12-15
3	N3	W East Carolina 15-3, 15-5
3	N3	W Morehead State 15-13, 14-16, 15-10
3	N3	W North Carolina 15-11, 13-15, 15-13
3	N3	L NC State 15-5, 12-15, 6-15
6	H	W Georgia 15-2, 8-15, 15-12, 15-10
9	N4	W South Florida 15-7, 5-15, 15-8
9	N4	L Miami Dade 15-3, 9-15, 11-15
9	N4	W Miss. U. for Women 15-4, 13-15, 15-1
9	N4	W Miami (FL) 15-9, 15-11
10	N4	L Tennessee 7-15, 14-16
10	N4	W North Carolina 7-15, 16-14, 15-6
10	N4	W Miami Dade 15-8, 15-8
10	A4	L Florida State 11-15, 5-15
13	A	W College of Charleston 15-10, 15-6, 15-7
16	A	L Georgia 11-15, 9-15, 15-9, 9-15
23	N5	W Rhode Island 14-16, 15-9, 15-13
23	N5	L American 15-7, 15-17, 10-15
23	A5	L Maryland 11-15, 15-8, 13-15
23	N5	L Temple 11-15, 15-10, 7-15
27	H	W South Carolina 15-6, 15-4, 15-4
30	N6	W Virginia 15-7, 12-15, 15-12
30	N6	W Wake Forest 11-15, 15-3, 15-5
30	A6	L NC State 5-15, 15-13, 5-15
31	N6	L North Carolina 9-15, 15-10, 6-15
31	N6	W Maryland 16-14, 15-12

November		
3	H	L Winthrop 11-15, 15-9, 15-4, 8-15, 11-15
7	A7	W South Carolina 15-2, 8-15, 15-6
7	N7	W Francis Marion 15-11, 9-15, 15-8
7	N7	W Winthrop 15-13, 15-8
9	H	W College of Charleston 13-15, 15-4, 15-3, 15-9
13	N8	W Eastern Kentucky 9-15, 15-13, 15-11, 15-11
13	N8	L South Carolina 15-12, 7-15, 9-15, 10-15
13	A8	L Tennessee 7-15, 13-15, 8-15
13	N8	W South Carolina 17-15, 9-15, 15-5, 15-10

N1 - Asheville, N.C.; N2 - Raleigh, N.C.; N3 - Columbia, S.C.; N4 - Tallahassee, Fla.; N5 - College Park, Md.; N6 - Raleigh, N.C.; N7 - Columbia, S.C.; N8 - Knoxville, Tenn.

1982 (19-15 Overall, 3-3 ACC) Coach: Margie Wessell

September		
18	N1	W Montevallo 15-2, 15-5
18	A1	L Georgia 15-11, 12-15, 5-15
21	H	W South Carolina 15-2, 16-14, 9-15, 15-7
24	H	L North Carolina 16-14, 6-15, 4-15, 12-15

October		
1	N2	W Western Carolina 15-12, 15-7
1	N2	W Jacksonville 12-15, 15-7, 15-7
1	N2	L Winthrop 15-8, 8-15, 10-15
1	N2	W Virginia Tech 15-2, 15-7
1	N2	W East Carolina 10-15, 15-5, 15-10
1	N2	L Georgia 2-15, 5-15
1	A2	W South Carolina 15-7, 15-9
8	N3	W Central Florida 17-15, 11-15, 15-7
8	N3	L Minnesota 8-15, 9-15
8	N3	W South Carolina 15-7, 15-9
8	N3	L Morehead State 7-15, 12-15
8	N3	L North Carolina 15-10, 8-15, 13-15
8	N3	L Florida Southern 6-15, 11-15, 13-15
15	H	L Duke 13-15, 15-2, 15-5, 15-17, 15-17
18	H	W Georgia 15-10, 16-14, 15-11
20	A	L NC State 15-10, 16-14, 13-15, 8-15, 13-15
22	N4	W George Washington 15-11, 13-15, 15-2
22	N4	L Rutgers 6-15, 14-16
23	N4	W Massachusetts 15-2, 15-6
23	N4	L Penn State 8-15, 5-15

YEAR-BY-YEAR RESULTS

24	A	W	Virginia	16-14, 9-15, 8-15, 15-7, 15-12
25	A	W	Wake Forest	15-12, 15-10, 15-9
November				
3	N5	W	College of Charleston	9-15, 15-13, 17-15
3	A5	W	South Carolina	15-7, 15-12
6	H	W	Maryland	15-6, 15-9, 15-9
12	A6	W	George Washington	15-3, 5-15, 15-12, 6-15, 15-12
13	N6	L	Maryland	15-0, 10-15, 5-15, 7-15
13	N6	L	Temple	7-15, 9-15, 9-15
18	N7	W	Maryland	15-2, 15-8, 15-13
18	N7	L	North Carolina	15-9, 11-15, 7-15, 10-15
N1 - Athens, Ga.; N2 - Columbia, S.C.; N3 - Tallahassee, Fla.; N4 - College Park, Md.; N5 - Columbia, S.C.; N6 - Washington, D.C.; N7 - Charlottesville, Va.				

1983 (15-33 Overall, 3-4 ACC)
Coach: Margie Wessel

September				
3	N1	L	Florida State	7-15, 0-15, 4-15
3	A1	L	LSU	6-15, 6-15, 11-15
3	N1	L	Rice	3-15, 5-15, 7-15
4	N1	W	Southern	15-12, 9-15, 6-15, 15-11, 15-5
4	N1	L	New Orleans	4-15, 8-15, 15-9
13	A2	L	Morehead St.	5-15, 17-15, 11-15, 4-15
13	N2	L	Kentucky	12-15, 5-15, 6-15
22	A	W	Charlotte	14-16, 15-0, 7-15, 15-4, 15-5
23	N3	W	East Carolina	15-2, 15-5, 10-15, 15-9
23	N3	L	Duke	14-16, 15-10, 11-15, 11-15
24	N3	L	Western Carolina	15-11, 10-15, 11-15, 12-15
24	N3	L	George Washington	3-15, 3-15, 15-9, 15-11, 5-15
26	A	L	College of Charleston	13-15, 12-15, 4-15
30	N4	L	Western Carolina	15-13, 8-15, 3-15, 15-12, 11-15
30	N4	L	South Florida	15-12, 4-15, 4-15, 12-15
30	N4	L	Mississippi	10-15, 15-10, 6-15, 5-15

October				
4	A	L	North Carolina	8-15, 3-15, 18-16, 4-15
7	N5	W	Chattanooga	15-6, 15-9, 15-11
7	N5	L	South Florida	6-15, 15-7, 8-15, 7-15
8	A5	L	Florida State	9-15, 7-15, 3-15
8	N5	L	North Carolina	14-16, 15-13, 15-10, 7-15, 11-15
8	N5	L	South Carolina	4-15, 2-15, 3-15
11	H	W	Georgia	15-11, 15-11, 10-15, 9-15, 15-11
12	A	L	South Carolina	1-15, 6-15, 1-15
13	H	W	Charlotte	15-5, 15-9, 3-15, 15-12
14	H	L	Western Carolina	16-14, 7-15, 14-16, 15-13
15	N6	W	New Orleans	10-15, 9-15, 15-7, 15-6, 15-12
15	A6	L	Georgia	12-15, 1-15, 4-15
19	A	L	Duke	5-15, 10-15, 9-15
21	N7	W	Delaware	13-15, 15-11, 15-8
21	N7	W	Georgetown	15-9, 15-8, 12-15, 15-7
22	N7	L	George Mason	15-9, 6-15, 11-15
22	N7	L	North Carolina	9-15, 16-14, 7-15
27	A	L	Western Carolina	5-15, 13-15, 15-17
28	H	L	NC State	6-15, 14-16, 12-15
29	A	W	Georgia Tech	15-2, 15-3, 15-0
31	A8	L	Central Florida	15-11, 8-15, 11-15, 17-19
31	N8	W	South Florida	13-15, 15-8, 15-6, 15-13

November				
1	A	L	Florida State	17-15, 11-15, 7-15, 9-15
4	H	W	Virginia	16-14, 8-15, 1-15, 15-12
5	H	W	Georgia Tech	15-2, 15-12
5	H	L	South Carolina	16-14, 8-15, 1-15, 15-12
6	H	W	Wake Forest	15-6, 15-6, 15-12
11	N9	L	Maryland	9-15, 4-15, 12-15
11	N9	L	Temple	6-15, 7-15, 7-15
12	A9	L	George Washington	8-15, 8-15, 11-15
12	N9	W	Georgetown	15-11, 15-12, 8-15, 5-15, 15-3
18	A	L	Duke	5-15, 11-15, 15-9, 12-15
N1 - Baton Rouge, La.; N2 - Morehead, Ky.; N3 - Raleigh, N.C.; N4 - Columbia, S.C.; N5 - Tallahassee, Fla.; N6 - Athens, Ga.; N7 - College Park, Md.; N8 - Orlando, Fla.; N9 - Washington, D.C.				

1984 (8-28 Overall, 2-5 ACC)
Coach: Wayne Norris

September				
12	H	L	College of Charleston	8-15, 5-15, 15-3, 8-15
14	A	L	South Carolina	7-15, 3-15, 8-15
18	A	L	Western Carolina	12-15, 15-7, 15-10, 9-15, 10-15
21	N1	L	Mississippi	6-15, 11-15, 5-15
21	N1	L	Central Florida	13-15, 15-17, 9-15
22	A	L	UAB	15-6, 15-10, 9-15, 10-15, 9-15
22	N1	L	Tennessee Tech	5-15, 13-15, 4-15
25	H	W	Francis Marion	7-15, 15-10, 15-11, 15-12
27	A	L	Winthrop	2-15, 10-15
27	N2	L	High Point	12-15, 14-16
30	H	L	Duke	2-15, 5-15, 13-15
October				
2	H	L	South Carolina	4-15, 5-15, 17-15, 9-15
4	A	W	Wake Forest	16-18, 16-14, 15-17, 15-6, 15-11
5	A	L	Virginia	9-15, 16-14, 9-15, 1-15
6	N3	W	Charlotte	15-0, 15-11, 15-10
6	N3	L	Liberty	9-15, 16-14, 16-14, 5-15, 8-15
8	A	L	College of Charleston	8-15, 5-15, 15-3, 8-15
12	H	L	North Carolina	5-15, 10-15, 15-6, 11-15
16	H	W	Georgia Tech	12-15, 15-10, 15-1, 15-13
17	H	W	Winthrop	18-16, 15-6, 15-10

19	A	L	NC State	9-15, 9-15, 15-6, 9-15
23	A	L	Georgia	6-15, 10-15, 4-15
24	A	L	Francis Marion	15-8, 7-15, 15-8, 6-15, 6-15
26	A	L	Hofstra	8-15, 10-15, 10-15
26	N4	W	Farleigh Dickinson	15-8, 15-8, 15-10
27	N4	L	William & Mary	15-7, 13-15, 15-9, 12-15, 12-15
27	N4	L	Providence	3-15, 6-15, 15-12, 1-15
27	N4	L	Princeton	6-15, 6-15, 3-15
November				
1	H	W	Western Carolina	15-10, 15-11, 7-15, 4-15, 15-9
2	H	L	Maryland	7-15, 9-15, 16-8
5	H	L	Georgia	2-15, 9-15, 5-15
7	H	W	Charlotte	15-8, 15-1, 10-15, 15-10
9	N5	L	Georgetown	7-15, 15-8, 3-15, 11-15
10	N5	L	Temple	7-15, 8-15, 9-15
10	A	L	George Washington	6-15, 6-15, 2-15
16	N6	L	NC State	5-15, 7-15, 9-15
N - Birmingham, Ala.; N2 - Rock Hill, S.C.; N3 - Charlottesville, Va.; N4 - Hempstead, N.Y.; N5 - Washington, D.C.; N6 - College Park, Md.				

1985 (13-26 Overall, 3-4 ACC)
Coach: Wayne Norris

September				
6	N1	L	Eastern Illinois	4-15, 4-15, 5-15
6	A1	L	Memphis State	11-15, 3-15, 12-15
6	N1	L	Louisiana State	5-15, 3-15, 8-15
7	N1	L	UAB	5-15, 15-13, 2-15, 15-6, 3-15
11	H	L	Western Carolina	12-15, 10-15, 4-15
13	N2	L	Schoolcraft	9-15, 5-15, 9-15
13	N2	L	Louisville	4-15, 14-16, 7-15
13	N2	L	Indiana State	9-15, 6-15, 11-15
17	A	W	Winthrop	11-15, 15-5, 15-6, 16-14
20	A3	W	Morehead State	15-12, 15-10
20	N3	L	Marshall	15-6, 15-17, 13-15
21	N3	L	Butler (IN)	11-15, 10-15
21	N3	W	Marshall	15-5
21	N3	L	Evansville	12-15, 13-15
24	H	L	Winthrop	13-15, 13-15, 12-15
25	A	L	South Carolina	7-15, 6-15, 5-15
27	A	L	Maryland	11-15, 6-15, 13-13, 4-15
28	N4	L	Southwest Texas	8-15, 9-15, 8-15
28	N4	W	Temple	12-15, 10-15, 15-8, 15-4, 15-13
October				
1	H	L	Georgia	14-16, 7-15, 7-15
4	H	W	Wake Forest	15-12, 15-7, 13-15, 15-5
8	H	W	Furman	15-4, 18-16, 12-15, 10-15, 15-8
11	N5	W	Stetson	15-13, 15-13, 13-16
11	A5	W	Central Florida	15-13, 15-5, 15-13
12	N5	W	South Alabama	15-10, 15-5, 12-15, 15-5
12	N5	L	UAB	4-15, 6-15, 15-17
12	N5	L	Florida International	3-15, 4-15, 7-15
16	A	W	Furman	15-2, 13-15, 15-11, 15-3
18	H	W	Virginia	16-14, 14-16, 15-13, 11-15, 15-5
22	A	W	Georgia Tech	15-8, 15-12, 15-11
23	H	L	South Carolina	5-15, 15-17, 8-15
25	H	L	NC State	10-15, 14-16, 15-6, 14-16
30	A	L	Duke	4-15, 2-15, 6-15
31	A	L	North Carolina	4-15, 7-15, 12-15

November				
5	A	L	Georgia	1-15, 8-15, 8-15
6	A	L	Western Carolina	9-15, 9-15, 14-16
11	A	W	Charlotte	14-16, 15-8, 17-15, 15-6
17	H	L	Morehead State	12-15, 15-12, 15-8, 8-15, 7-15
22	N6	L	Maryland	4-15, 10-15, 9-15
N1 - Memphis, Tenn.; N2 - Richmond, Ky.; N3 - Morehead, Ky.; N4 - College Park, Md.; N5 - Orlando, Fla.; N6 - Chapel Hill, N.C.				

1986 (21-13 Overall, 3-4 ACC)
Coach: Linda White

September				
9	A	W	Winthrop	15-1, 15-9, 15-6
16	A	L	South Carolina	10-15, 6-15, 1-15
19	N1	W	Auburn	13-15, 15-7, 15-2, 15-4
19	N1	W	South Alabama	15-13, 15-5, 15-4
20	N1	W	Stetson	15-7, 15-9, 15-6
20	A1	W	UAB	15-13, 15-11, 15-13
24	H	W	Western Carolina	15-9, 16-14, 7-15, 9-15, 15-6
27	A	W	Baptist College	11-15, 15-11, 15-7, 15-13
29	H	W	Furman	15-13, 13-15, 15-10, 15-12
30	A	L	Georgia	5-15, 8-15, 9-15
October				
2	H	W	Presbyterian	15-3, 15-0, 15-11
5	H	L	Duke	11-15, 9-15, 6-15
7	A	W	Furman	8-15, 15-8, 15-12, 15-9
10	N2	W	Stetson	15-8, 15-7, 15-4
10	N2	L	Florida International	12-15, 13-15, 10-15
11	A2	W	Central Florida	14-16, 6-15, 15-11, 15-2, 15-11
11	N2	W	Rollins	15-12, 15-5, 16-14
14	H	L	South Carolina	15-13, 11-15, 6-15, 14-16
17	H	L	North Carolina	13-15, 9-15, 15-6, 12-15
22	H	W	Georgia Tech	15-6, 15-12, 15-4
24	N3	L	George Mason	10-15, 15-8, 15-13, 10-15, 12-15
24	A3	W	East Carolina	15-3, 11-15, 13-15, 15-8, 15-8
25	N3	W	UNC Wilmington	12-15, 15-13, 15-11, 16-14
28	H	W	Winthrop	15-4, 15-6, 15-6
30	A	W	Wake Forest	15-5, 15-9, 14-16, 15-9

31	A	W	Virginia	10-15, 15-4, 15-11, 15-9
November				
1	N4	L	William & Mary	6-15, 16-14, 1-15, 12-15
4	A	L	Western Carolina	10-15, 5-15, 17-15, 16-14, 3-15
6	A	W	Charlotte	10-15, 15-5, 15-7, 15-15, 15-12
8	H	L	Maryland	13-15, 15-8, 16-14, 1-11, 3-15
11	H	W	Charlotte	15-12, 9-15, 16-14, 15-13
14	A	L	NC State	1-15, 12-15, 8-15
15	N5	L	West Virginia	10-15, 12-15, 12-15
16	N5	L	Maryland	16-14, 14-16, 13-15, 11-15
N1 - UAB Tournament, Birmingham, Ala.; N2 - Central Florida Tournament, Orlando, Fla.; N3 - Greenville, N.C.; N4 - Charlottesville, Va.; N5 - Raleigh, N.C.				

1987 (21-16 Overall, 3-3 ACC)
Coach: Linda White

September				
5	H	W	Western Carolina	15-5, 15-11, 13-15, 15-8
11	N1	L	Iowa	8-15, 8-15, 9-15
12	A1	W	George Washington	15-13, 15-11, 16-14
15	A	W	Winthrop	15-6, 15-9, 15-5
18	N2	W	DePaul	15-13, 15-6, 2-15, 15-12
19	N2	L	Missouri	4-15, 15-12, 15-17, 15-6, 9-15
A2	L	Eastern Illinois	16-18, 12-15, 15-13, 14-16	
22	A	L	Tennessee	15-17, 15-12, 13-15, 11-15
23	H	L	South Carolina	10-15, 9-15, 15-10, 12-15
25	N3	W	New Orleans	7-15, 15-6, 15-10
25	A3	W	UAB	15-5, 15-9
25	N3	W	Mississippi	15-5, 15-10
26	N3	W	Northeast Louisiana	15-13, 15-6
26	N3	L	South Florida	7-15, 6-15, 15-10, 15-5, 8-15
29	A	L	Georgia	15-13, 11-15, 4-15, 4-15

October				
3	A	W	Maryland	9-15, 15-11, 15-10, 15-8
4	A	W	George Mason	15-2, 15-9, 15-9
7	A	L	Charlotte	15-10, 15-9, 9-15, 15-17, 8-15
8	H	W	College of Charleston	15-12, 15-15, 15-9
11	H	W	Virginia	15-12, 15-4, 16-14
14	H	W	Baptist College	15-10, 15-12, 16-14
17	H	L	Penn	16-18, 15-10, 13-15, 15-6, 14-16
21	A	W	Georgia Tech	15-5, 10-15, 15-7, 15-4
26	A	W	Furman	17-15, 15-10, 7-15, 15-6
28	A	L	South Carolina	0-15, 11-15, 12-15
30	A	L	North Carolina	6-15, 8-15, 10-15
31	A	L	Duke	14-16, 13-15, 7-15

November				
2	A	W	Western Carolina	10-15, 15-8, 15-5, 10-15, 15-8
4	H	W	Win	

YEAR-BY-YEAR RESULTS

November

1	H	W	Winthrop	15-12, 15-6, 15-5
2	H	W	Baptist College	15-7, 15-7, 15-3
4	H	W	Maryland	15-8, 15-7, 15-7
5	H	W	Western Carolina	10-15, 15-13, 15-13, 15-12
8	A	W	Furman	13-15, 15-7, 15-11, 15-6
10	H	W	Charlotte	15-11, 7-15, 15-8, 15-4
19	N5	W	Virginia	3-15, 15-12, 14-16, 15-9, 15-3
20	N5	L	NC State	7-15, 16-14, 11-15, 2-15

N1 - Hofstra Invitational, Hempstead, N.Y.; N2 - Memphis State Volleyball Classic, Memphis, Tenn.; N3 - UAB Tournament, Birmingham, Ala.; N4 - Raleigh, N.C.; N5 - ACC Tournament, Atlanta, Ga.

1989 (30-7 Overall, 4-2 ACC)

Coach: Linda White

September

1	N1	W	Baptist College	15-3, 15-7, 15-9
1	N1	W	SC State	15-6, 15-3, 15-13
2	N1	W	College of Charleston	15-5, 15-10, 15-11
2	A1	L	South Carolina	9-15, 15-0, 15-6, 11-15, 11-15
5	H	W	Augusta College	15-0, 15-1, 15-4
12	H	W	Coastal Carolina	15-3, 15-8, 15-13
13	H	W	Western Carolina	15-5, 15-12, 15-8
15	H1	W	Alabama	15-5, 15-8, 16-14
15	H1	W	Auburn	15-17, 16-14, 15-13, 15-11
16	H1	W	Bradley	15-6, 12-15, 15-8, 13-15, 15-10
16	H1	W	Auburn	15-10, 15-8, 13-15, 15-11
19	H	W	UNC Asheville	15-9, 15-13, 15-6
21	A	W	Furman	15-12, 15-12, 15-9
26	A	L	Georgia	3-15, 3-15, 13-15
29	H	W	ETSU	15-7, 15-5, 15-13
30	H	W	NC State	15-8, 9-15, 13-15, 15-7, 15-13

October

3	A	W	Georgia Tech	15-7, 15-7, 15-13
6	N2	W	Bradley	13-15, 15-12, 11-15, 15-12, 15-10
7	N2	W	Eastern Illinois	9-15, 15-9, 9-15, 15-5, 15-11
7	A2	W	Loyola	15-7, 15-10, 15-10
10	A	W	Winthrop	15-8, 15-6, 15-7
14	H	W	Charlotte	15-0, 15-5, 13-15, 15-5
17	A	W	Baptist College	15-8, 14-16, 15-5, 17-15
19	H	W	South Carolina	3-15, 15-6, 15-5, 15-11
21	H	W	Appalachian State	15-8, 14-16, 15-13, 15-10
22	H	W	Virginia	15-13, 15-17, 15-11, 15-9
24	H	L	Georgia	6-15, 10-15, 11-15
27	N3	W	Alabama State	15-6, 15-6, 15-5
27	A	L	Auburn	9-15, 15-9, 15-5, 3-15, 7-15
31	A	W	Western Carolina	15-3, 15-8, 15-9

November

3	A	L	North Carolina	16-14, 8-15, 11-15, 15-9, 4-15
4	A	L	Duke	9-15, 3-15, 10-15
7	H	W	Furman	15-8, 15-9, 15-13
9	H	W	Georgia State	15-4, 15-12, 15-4
10	A	W	Maryland	15-7, 9-15, 15-11, 3-15, 15-11
14	A	W	Charlotte	15-11, 15-6, 15-9
18	N4	L	Maryland	10-15, 15-10, 9-15, 9-15

N1 - Palmetto State Tournament, Columbia, S.C.; H1 - Big Orange Volleyball Classic, Clemson, S.C.; N2 - Loyola Lakefront Invitational, Chicago, Ill.; N3 - Auburn, Ala.; N4 - ACC Tournament, Hilton Head, S.C.

1990 (23-14 Overall, 2-4 ACC)

Coach: Linda White

August

31	N1	W	Coastal Carolina	15-2, 15-2, 15-7
31	A1	L	South Carolina	14-16, 9-15, 15-3, 10-15

September

1	N1	W	Winthrop	15-6, 15-1, 15-1
1	N1	W	College of Charleston	15-9, 9-15, 15-13, 15-7
1	A1	L	South Carolina	10-15, 13-15, 15-11, 6-15
4	H	W	Georgia State	15-6, 15-12, 15-9
7	N2	W	San Francisco	13-15, 15-10, 16-14, 7-15, 15-11
7	A2	L	Saint Mary's	6-15, 9-15, 7-15
8	N2	L	Boise State	7-15, 1-15, 9-15
8	N2	W	Nevada-Reno	6-15, 15-7, 15-13, 15-9
11	H	W	Western Carolina	15-2, 15-11, 15-13
18	A	L	South Carolina	4-15, 8-15, 12-15
20	A	W	Appalachian State	10-15, 15-8, 15-8, 17-15
22	H	W	Augusta College	15-2, 15-0, 15-0
25	H	W	Winthrop	15-5, 15-2, 15-4
28	H	W	Morehead State	15-8, 8-15, 15-4, 15-8
30	H	W	UNC Greensboro	15-6, 15-10, 15-7

October

2	H	W	UNC Asheville	15-8, 16-14, 15-5
4	H	L	Duke	7-15, 5-15, 9-15
5	H	L	North Carolina	13-15, 4-15, 13-15
7	H	W	Furman	13-15, 15-5, 15-13, 15-3
9	H	L	Georgia	11-15, 15-6, 5-15, 5-15
10	H	W	Georgia Southern	15-5, 15-1, 15-5
16	H	W	Georgia Tech	15-7, 15-4, 15-10
19	N3	W	Eastern Kentucky	9-15, 15-6, 15-12, 13-15, 15-10
19	N3	L	Syracuse	9-15, 13-15, 12-15
20	A3	W	South Florida	16-14, 15-7, 15-13
20	N3	W	North Carolina	15-5, 15-10, 6-15, 15-17, 15-5
23	A	W	Furman	15-4, 15-9, 15-13
25	H	W	Charlotte	15-7, 15-5, 15-6
27	H	W	Maryland	15-3, 13-15, 15-4, 10-15, 15-2
31	A	W	Western Carolina	15-13, 15-3, 15-17, 15-6

November

3	A	L	NC State	10-15, 12-15, 6-15
6	A	L	Georgia	11-15, 13-15, 2-15
9	A	L	Virginia	11-15, 14-16, 6-15
10	N4	L	Virginia Tech	10-15, 7-15, 16-14, 11-15
16	N5	L	North Carolina	8-15, 8-15, 8-15

N1 - Palmetto Classic, Columbia, S.C.; N2 - Saint Mary's Invitational, Moraga, Calif.; N3 - South Florida Invitational, Tampa, Fla.; N4 - Charlottesville, Va.; N5 - ACC Tournament, Hilton Head, S.C.

1991 (22-12 Overall, 2-5 ACC)

Coach: Linda White

September

10	A	W	Western Carolina	15-9, 15-7, 15-3
13	H1	L	Sam Houston State	9-15, 6-15, 14-16
14	H1	L	Akron	15-5, 11-15, 14-16, 10-15
14	H1	W	Alabama	15-11, 12-15, 15-12, 15-10
17	H	W	South Carolina	15-9, 11-15, 15-1, 15-13
20	H2	W	Appalachian State	16-14, 15-7, 15-8
20	H2	W	ETSU	15-5, 15-2, 15-5
21	H2	W	Middle Tennessee State	15-5, 15-3, 15-9
21	H2	W	Jacksonville	15-1, 15-1, 15-5
25	A	W	Winthrop	15-3, 15-3, 15-9
27	H	L	Auburn	7-15, 9-15, 13-15
28	H	W	UNC Asheville	15-7, 11-15, 15-8, 15-5

October

1	A	W	Furman	15-12, 15-11, 9-15, 9-15, 15-10
4	A	L	Maryland	2-15, 15-13, 8-15, 4-15
5	A	L	Georgetown	15-8, 14-16, 11-15, 9-15
6	A	W	George Washington	15-8, 7-15, 15-2, 15-7
10	A	W	Georgia Tech	6-15, 15-5, 15-10, 8-15, 15-12
15	H	W	Georgia State	15-7, 14-16, 15-2, 15-12
18	N3	W	South Florida	15-6, 10-15, 16-14, 15-8
18	A3	W	Florida International	15-6, 15-7, 13-15, 15-4
19	N3	W	Stetson	15-9, 15-10, 15-8
19	N3	W	Georgia State	15-4, 15-5, 15-9
25	H	W	NC State	14-16, 15-10, 1-15, 15-10, 15-13
26	H	L	Virginia	15-10, 10-15, 11-15, 6-15
29	A	L	Georgia	6-15, 8-15, 6-15
30	H	W	Western Carolina	15-3, 15-1, 6-15, 15-1

November

1	A	L	North Carolina	12-15, 15-17, 13-15
2	A	L	Duke	14-16, 5-15, 10-15
6	H	W	Furman	15-9, 15-4, 15-9
8	H	L	Florida State	12-15, 9-15, 9-15
12	A	L	Charlotte	15-13, 15-9, 13-15, 7-15, 13-15
15	H	W	Boston College	15-6, 15-1, 15-10
16	H	W	UNC Wilmington	15-12, 15-8, 15-7
22	N4	L	Duke	10-15, 15-15, 15-9, 11-15

H1 - Clemson Big Orange Bash, Clemson, S.C.; H2 - Lady Tiger Showcase, Clemson, S.C.; N3 - Florida International Invitational, Miami, Fla.; N4 - ACC Tournament, Charlottesville, Va.

1992 (24-9 Overall, 2-5 ACC)

Coach: Ernie Arill

September

4	H1	W	Bradley	15-7, 15-2, 15-10
5	H1	W	ETSU	15-4, 9-15, 15-11, 15-10
5	H1	W	Western Kentucky	15-7, 15-3, 15-8
8	A	W	Western Carolina	16-14, 15-1, 15-12
9	H	W	Charlotte	15-13, 15-12, 15-11
11	N2	W	Coastal Carolina	15-3, 15-6, 15-9
11	N2	W	College of Charleston	15-5, 15-13, 15-5
12	N2	W	Furman	15-3, 15-6, 15-9
12	N2	W	Charleston Southern	15-6, 15-5, 15-4
16	H	W	Charleston Southern	15-7, 15-1, 15-3
18	H3	W	Northeast Louisiana	15-7, 15-1, 15-7
19	H3	W	Appalachian State	15-4, 15-11, 15-2
19	H3	W	George Mason	15-2, 15-3, 15-7
22	H	W	Winthrop	15-2, 15-3, 15-4
25	N4	W	Auburn	15-4, 13-15, 15-13, 2-15, 15-11
26	A4	L	#19 Georgia	7-15, 4-15, 4-15
27	H	W	Yale	15-12, 5-17, 15-2, 15-7
29	A	W	Georgia Tech	15-6, 11-15, 16-14, 15-17, 15-13

October

2	H	L	Maryland	11-15, 9-15, 15-8, 2-15
3	H	W	Virginia	15-10, 15-10, 15-13
6	H	W	Furman	15-6, 15-6, 15-12
15	A	W	Appalachian State	5-15, 16-14, 7-15, 15-9, 15-7
20	A	W	South Carolina	15-13, 16-14, 11-15, 14-16, 15-5
24	A	L	Florida State	8-15, 7-15, 4-15
25	A	L	#6 Florida	3-15, 9-15, 4-15
28	H	W	Western Carolina	15-5, 15-2, 15-10
30	A	L	North Carolina	15-13, 10-15, 15-4, 8-15, 11-15
31	A	L	Duke	12-15, 7-15, 7-15

November

3	H	L	#20 Georgia	15-13, 10-15, 9-15, 3-15
6	H	W	NC State	15-4, 15-8, 15-5
10	H	L	Georgia Tech	13-15, 16-14, 5-15, 11-15
12	A	W	Furman	15-3, 15-7, 15-9
20	A5	L	Maryland	10-15, 4-15, 15-12, 10-15

H1 - Lady Tiger Showcase, Clemson, S.C.; N2 - Palmetto State Classic, Columbia, S.C.; H3 - Big Orange Bash, Clemson, S.C.; N4 - ACC vs. SEC Challenge, Athens, Ga.; A5 - ACC Tournament, College Park, Md.

1993 (27-8 Overall, 10-4 ACC)

Coach: Jolene Hoover

September

3	N1	W	Tennessee Martin	15-6, 15-10, 15-7
4	N1	W	Chattanooga	15-2, 15-0, 15-9
4	A1	W	Memphis State	15-7, 12-15, 15-3, 15-10
7	A	W	Charlotte	15-5, 15-6, 15-13
10	H2	W	Central Florida	8-15, 15-4, 11-15, 15-1, 15-12
10	H2	W	UNC Asheville	15-1, 15-2, 15-11
11	H2	W	Drexel	15-2, 15-10, 15-7
11	H2	W	Auburn	15-6, 13-15, 15-6, 15-2
14	H	W	Western Carolina	15-9, 15-6, 15-2
17	N3	W	Tulane	15-13, 15-10, 15-11
18	N3	W	Bradley	15-5, 15-9, 17-15
18	A3	W	Alabama	15-2, 15-4, 15-9
22	H	W	South Carolina	15-9, 15-5, 15-9
24	A	L	#23 Florida State	7-15, 14-16, 15-8, 15-12, 11-15
28	A	W	Georgia Tech	15-12, 15-11, 15-10

October

2	H	L	#7 Kentucky	15-11, 17-15, 9-15, 6-15, 10-15
5	H	W	Georgia Tech	15-1, 15-12, 15-8
8	H	W	Maryland	15-6, 15-12, 15-6
9	H	W	Virginia	15-11, 15-9, 14-16, 16-14
15	A	L	Duke	6-15, 13-15, 5-15
16	A	W	North Carolina	15-9, 9-15, 15-7, 15-5
20	H	W	Mercer	15-2, 15-1, 15-3
22	A	W	NC State	15-4, 15-4, 15-8
26	H	W	Furman	15-1, 15-7, 15-8
29	H	L	#22 Duke	8-15, 3-15, 16-14, 0-15
30	H	L	North Carolina	11-15, 14-16, 15-5, 15-9, 13-15

November

5	H	W	NC State	15-13, 15-6, 15-8
6	H	W	#23 Florida State	15-4, 15-10, 15-4
10	A	W	Western Carolina	15-4, 15-7, 15-7
12	A	W	Virginia	15-7, 15-3, 15-4
13	A	W	Maryland	7-15, 15-9, 15-13, 8-15, 15-8
16				

YEAR-BY-YEAR RESULTS

1	N1	L	Ball State	14-16, 11-15, 11-15
2	N1	W	Northern Illinois	16-14, 8-15, 15-3, 15-13
2	A	L	Colorado State	13-15, 10-15, 8-15
5	H	W	DePaul	15-4, 16-14, 16-14
8	H	W	Texas-Arlington	15-12, 15-9, 15-6
9	H	W	Eastern Kentucky	15-2, 12-15, 15-4, 15-3
9	H	L	Alabama	11-15, 6-15, 9-15
12	H	W	Furman	15-4, 15-2, 8-15, 15-7
14	H	W	Memphis	15-6, 15-8, 15-10
16	H	W	Auburn	15-11, 16-14, 15-9
17	N2	W	Providence	15-5, 15-8, 15-2
17	N2	W	Boston College	15-3, 15-5, 15-7
22	H	W	North Carolina	15-11, 1-15, 15-9, 7-15, 15-9
23	H	W	Florida State	15-3, 13-15, 15-7, 18-16
26	H	W	#22 Georgia Tech	7-15, 15-13, 9-15, 15-5, 15-13
29	A	W	Virginia	15-13, 15-10, 15-10
30	A	L	Maryland	5-15, 15-11, 8-15, 12-15

October

7	A	W	Florida State	14-16, 15-1, 15-9, 9-15, 15-3
8	A	W	Central Florida	5-15, 15-11, 15-12, 14-16, 15-13
10	A	L	#25 Georgia Tech	10-15, 10-15, 10-15
13	A	W	William & Mary	15-4, 15-6, 15-10
14	N3	W	East Carolina	15-4, 16-14, 15-9
20	H	W	Virginia	15-10, 15-7, 12-15, 15-4
21	H	W	Maryland	2-15, 15-12, 15-10, 15-5
24	H	L	South Carolina	7-15, 7-15, 6-15
27	A	W	NC State	15-8, 15-6, 15-4
29	A	W	Duke	13-15, 15-13, 15-10, 15-2

November

3	A	W	North Carolina	13-15, 15-8, 15-9, 15-8
10	H	L	NC State	12-15, 13-15, 15-8, 6-15
11	H	W	Duke	15-6, 6-15, 14-16, 15-4, 15-9
16	H4	L	Florida State	8-15, 15-6, 15-6, 14-16, 13-15
25	A	L	Georgia	14-16, 9-15, 8-15

N1 - University Park Classic, Fort Collins, Colo.; N2 - ACC-Big East Challenge, Atlanta, Ga.; N3 - Williamsburg, Va.; H4 - ACC Tournament, Clemson, S.C.

1996 (17-15 Overall, 9-7 ACC) Coach: Jolene Hoover

August

30	N1	W	Illinois-Chicago	15-13, 15-6, 15-4
30	N1	L	Fresno State	10-15, 15-11, 16-14, 7-15, 4-15
31	N1	W	George Washington	15-7, 15-6, 15-12
31	A	W	DePaul	15-10, 15-12, 15-9

September

6	H1	W	Appalachian State	15-3, 15-10, 15-4
7	H1	W	Virginia Tech	15-3, 15-10, 15-13
7	H1	L	#25 Colorado State	8-15, 15-9, 14-16, 7-15
10	A	W	Furman	15-1, 14-16, 15-13, 15-5
13	N2	L	#6 Washington State	3-15, 9-15, 10-15
14	N2	L	#11 Notre Dame	12-15, 4-15, 7-15
18	A	L	South Carolina	13-15, 5-15, 11-15
20	H	W	Charleston Southern	15-1, 15-3, 15-0
21	H	L	Georgia	13-15, 9-15, 15-3, 6-15
25	H	L	#21 Georgia Tech	12-15, 15-17, 14-16
27	A	W	Florida State	7-15, 8-15, 15-12, 15-10, 19-17

October

1	H	W	Coastal Carolina	15-6, 15-7, 15-7
4	A	W	Virginia	15-12, 15-10, 13-15, 7-15, 17-15
5	A	L	Maryland	15-8, 4-15, 15-9, 11-15, 13-15
9	H	W	NC State	15-12, 15-8, 12-15, 15-11
11	H	W	Florida State	15-13, 14-16, 16-14, 15-5
13	H	W	North Carolina	15-7, 15-13, 15-10
18	A	L	Duke	7-15, 8-15, 9-15
19	A	W	Wake Forest	15-12, 15-8, 15-13
24	A	L	Georgia Tech	13-15, 7-15, 6-15
26	H	L	Central Florida	7-15, 15-8, 11-15, 15-13, 6-15

November

1	H	L	Maryland	9-15, 8-15, 5-15
2	H	W	Virginia	12-15, 15-13, 15-4, 15-10
8	A	L	North Carolina	15-15, 9-15, 13-15
9	A	W	NC State	15-12, 15-8, 15-13
15	A	W	Wake Forest	15-4, 12-15, 15-4, 15-3
16	H	L	Duke	7-15, 15-10, 2-15
22	N3	L	North Carolina	13-15, 7-15, 15-13, 15-13, 8-15

N1 - DePaul Invitational, Chicago, Ill.; H1 - Big Orange Bash, Clemson, S.C.; N2 - Mizuno Cup, Chicago, Ill.; N3 - ACC Tournament, Atlanta, Ga.

1997 (26-8 Overall, 10-6 ACC) ACC Tournament Champions Coach: Jolene Hoover

August

29	A	W	Auburn	10-15, 5-15, 15-8, 15-8, 18-16
30	N1	W	Pittsburghsburgh	15-6, 8-15, 15-4, 15-6

September

5	H1	W	William & Mary	15-7, 15-11, 15-11
6	H1	W	Drexel	15-2, 17-15, 15-2
6	H1	W	Saint Louis	15-7, 16-14, 16-14
12	N2	W	Mississippi State	13-15, 6-15, 15-12, 15-6, 15-11
13	N2	W	Sam Houston State	15-6, 15-6, 12-15, 16-14
13	A	W	SMU	12-15, 17-15, 12-15, 15-9, 15-9
19	H	W	SMU	15-8, 15-4, 15-3
20	H	W	Jacksonville	15-7, 12-15, 15-5, 15-4
23	H	W	South Carolina	15-11, 15-8, 15-2
26	H	W	Wake Forest	15-7, 15-6, 15-11

27	H	W	Duke	15-12, 12-15, 15-11, 11-15, 15-10
30	H	W	Georgia Tech	15-2, 15-9, 7-15, 15-10

October

3	A	L	Florida State	13-15, 16-14, 4-15, 13-15
4	A	W	Jacksonville	15-7, 15-10, 8-15, 15-7
10	A	W	North Carolina	15-1, 7-15, 13-15, 18-16, 16-14
11	A	L	NC State	11-15, 15-6, 2-15, 15-1, 10-15
17	H	W	Virginia	15-12, 15-10, 15-6
18	H	L	#17 Maryland	15-10, 15-6, 13-15, 8-15, 12-15
24	H	W	NC State	15-1, 15-8, 15-10
25	H	W	North Carolina	14-16, 15-10, 16-14, 15-6
26	H	L	Florida State	15-5, 6-15, 5-15, 18-20
31	A	L	#16 Maryland	10-15, 15-10, 5-15, 16-14, 9-15

November

1	A	W	Virginia	15-11, 15-9, 15-10
6	A	L	Georgia Tech	6-15, 8-15, 15-9, 10-15
8	H	W	College of Charleston	15-11, 15-6, 15-9
14	A	W	Duke	15-7, 10-15, 15-12, 15-5
16	A	W	Wake Forest	15-10, 15-8, 14-16, 15-7
21	N3	W	Duke	15-11, 16-14, 15-10
22	N3	W	#16 Maryland	7-15, 15-10, 15-8, 15-10
23	N3	W	Georgia Tech	8-15, 15-3, 15-9, 15-13
28	A	L	Georgia	11-15, 3-15, 0-15

December

6	N4	L	Central Florida	7-15, 13-15, 1-15
---	----	---	-----------------	-------------------

N1 - Auburn War Eagle Invitational, Auburn, Ala.; H1 - Big Orange Bash, Clemson, S.C.; N2 - SMU Tournament, Dallas, Texas; N3 - ACC Tournament, Raleigh, N.C.; N4 - NCAA Tournament, Madison, Wisc.

1998 (22-11 Overall, 10-6 ACC) Coach: Jolene Hoover

September

1	H	W	Georgia	7-15, 13-15, 15-2, 15-6, 15-9
4	N1	W	Georgia Southern	15-2, 15-2, 15-12
5	N1	W	Eastern Illinois	15-11, 15-6, 15-5
5	A	L	Saint Louis	15-0, 15-8, 12-15, 12-15, 16-18
11	H1	W	Auburn	15-4, 15-11, 15-11
13	H1	W	Central Florida	15-3, 15-5, 15-9
16	A	L	South Carolina	13-15, 8-15, 13-15
18	N2	W	SMU	15-9, 15-7, 15-3
19	N2	W	Arkansas State	17-15, 11-15, 15-7, 16-14
19	A	L	Kentucky	15-6, 13-15, 13-15, 9-15
25	H	W	NC State	15-9, 15-8, 15-9
26	H	W	#21 Florida State	15-5, 15-13, 6-15, 15-17, 15-13
29	H	L	North Carolina	5-15, 15-11, 13-15, 4-15

October

2	A	L	Virginia	1-15, 8-15, 8-15
3	A	W	Maryland	15-4, 15-9, 15-7
9	H	W	Duke	15-8, 14-16, 15-4, 5-15, 15-11
10	H	L	Wake Forest	15-13, 13-15, 13-15, 12-15
14	H	W	Georgia Tech	15-13, 15-6, 15-9
17	H	W	Florida A&M	15-3, 15-6, 15-10
20	A	W	Duke	15-8, 15-9, 10-15, 15-10
21	A	W	Wake Forest	15-13, 15-12, 16-18, 10-15, 15-10
24	H	W	Georgia State	15-7, 15-5, 15-11
28	A	L	Georgia Tech	15-13, 13-15, 3-15, 8-15

November

1	A	L	Florida State	9-15, 5-15, 15-11, 11-15
6	H	W	Maryland	15-13, 15-13, 15-10
7	H	W	Virginia	15-9, 15-11, 4-15, 8-15, 15-13
11	H	W	College of Charleston	15-5, 15-4, 15-3
13	A	W	NC State	15-11, 15-7, 15-7
14	A	L	North Carolina	12-15, 15-9, 5-15, 15-8, 9-15
20	N3	W	Georgia Tech	15-12, 5-15, 16-14, 12-15, 15-13
21	N3	L	North Carolina	15-11, 12-15, 5-15, 5-15

December

4	N4	W	Fairfield	15-9, 15-9, 15-5
5	A	L	#2 Penn State	2-15, 11-15, 5-15

N1 - Billiken Invitational, St. Louis, Mo.; H1 - Big Orange Bash, Clemson, S.C.; N2 - Kentucky Tournament, Louisville, Ky.; N3 - ACC Tournament, College Park, Md.; N4 - NCAA Tournament, University Park, Pa.

1999 (31-3 Overall, 15-1 ACC) ACC Regular Season Champions #22 Final Ranking Coach: Jolene Hoover

September

3	N1	W	#16 Texas A&M	15-7, 15-13, 15-9
3	N1	W	Eastern Kentucky	15-6, 15-2, 15-7
4	N1	W	Cleveland State	15-0, 15-6, 15-8
4	A	W	#22 Michigan State	15-3, 15-11, 15-7
7	H	W	Winthrop	15-2, 15-9, 15-5
10	H1	W	Kentucky	15-2, 15-9, 15-10
12	H1	W	Notre Dame	15-13, 15-3, 15-6
17	H	W	Illinois State	15-13, 15-3, 15-11
18	H	W	Furman	15-0, 15-4, 15-2
21	A	W	Wake Forest	10-15, 15-11, 6-15, 15-7, 15-11
23	A	W	Duke	15-12, 15-11, 15-9
26	H	W	#21 Arkansas	15-7, 15-4, 15-4
28	H	W	South Carolina	4-15, 15-9, 15-8, 10-15, 15-11

October

2	A	W	Georgia Tech	13-15, 15-6, 15-3, 19-17
5	H	W	NC State	16-14, 15-4, 15-8
8	H	W	Florida State	15-2, 15-5, 15-7
9	H	L	North Carolina	15-6, 9-15, 10-15, 5-15
15	A	W	Maryland	15-9, 15-8, 15-9

16	A	W	Virginia	15-5, 15-6, 15-13
19	A	W	Georgia State	15-1, 15-4, 15-2
22	A	W	#25 North Carolina	15-8, 14-16, 15-12, 13-15, 16-14
23	A	W	NC State	16-14, 15-4, 15-11
29	H	W	Virginia	15-11, 15-10, 15-8
30	H	W	Maryland	15-4, 15-13, 15-6

November

2	H	W	Georgia Tech	15-3, 15-1, 17-15
5	A	W	Florida State	11-15, 15-3, 15-8, 15-4
6	A	W	Florida A&M	15-2, 15-7, 15-3
9	A	W	Georgia	15-8, 15-4, 12-15, 15-6
12	H	W	Wake Forest	15-7, 15-12, 15-13
13	H	W	Duke	15-5, 15-10, 15-13
18	N2	W	Florida State	15-4, 15-5, 15-8
20	N2	W	Virginia	15-13, 15-9, 15-8
21	N2	L	#25 North Carolina	3-15, 16-14, 5-15, 8-15

December

2	H2	L	Indiana	9-15, 15-11, 5-15, 12-15
---	----	---	---------	--------------------------

N1 - Michigan State Tournament, East Lansing, Mich.; H1 - Big Orange Bash, Clemson, S.C.; N2 - ACC Tournament, Orlando, Fla.; H2 - NCAA Tournament, Clemson, S.C.

2000 (13-18 Overall, 6-10 ACC) Coach: Jolene Hoover

September

1	N1	L	#15 Brigham Young	5-15, 7-15, 10-15
2	N1	L	Fairfield	6-15, 15-13, 12-15
3	A	L	Notre Dame	7-15, 8-15, 6-15
8	H1	W	Davidson	15-5, 15-6, 10-15, 15-7
9	H1	L	Akron	15-10, 8-15, 13-15, 2-15
9	H1	L	South Florida	9-15, 15-9, 3-15, 5-15
14	A	L	South Carolina	5-15, 1-15, 5-15
15	A	W	Auburn	15-9, 15-12, 10-15, 15-10
16	N2	W	Navy	15-8, 15-7, 15-9
16	N2	L	Appalachian State	15-8

YEAR-BY-YEAR RESULTS

N1 - Powerbar Invitational, Boulder, Colo.; H1 - Big Orange Bash, Clemson, S.C.; N2 - ACC Tournament, Tallahassee, Fla.

2002 (17-15 Overall, 8-8 ACC) Coach: Jolene Hoover

August

30	A	L	#8 Pepperdine	25-30, 17-30, 22-30
31	N1	L	Michigan	27-30, 26-30, 25-30
31	N1	L	South Florida	19-30, 30-26, 30-21, 22-30, 18-20

September

4	H	W	Georgia	29-31, 30-22, 30-22, 21-30, 15-8
6	H1	W	East Carolina	30-12, 30-21, 30-19
7	H1	W	Jacksonville	30-21, 30-19, 30-23
7	H1	W	George Mason	30-27, 30-23, 30-26
10	A	L	#23 South Carolina	22-30, 16-30, 30-25, 30-23, 4-15
13	A	L	Texas Tech	30-28, 21-30, 26-30, 20-30
14	N2	L	Arizona State	22-30, 23-30, 24-30, 28-12, 15
18	H	W	Wofford	30-19, 30-15, 30-8
20	H2	W	Virginia Tech	30-19, 30-17, 30-26
21	H2	W	Coastal Carolina	24-30, 30-22, 31-29, 30-22
21	H2	W	TCU	30-21, 30-23, 30-26
24	A	W	Furman	30-21, 30-20, 26-30, 28-10, 15-13
28	A	W	Maryland	25-30, 30-27, 21-30, 30-24, 15-11
27	A	W	Virginia	33-31, 27-30, 30-21, 30-28

October

1	H	L	#11 North Carolina	2-30, 22-30, 23-30, 30-25, 15-17
5	H	W	Florida State	30-23, 28-30, 30-28, 25-30, 17-15
6	H	W	NC State	30-25, 30-12, 30-24
11	H	L	#21 Georgia Tech	27-30, 24-30, 35-33, 30-19, 12-15
15	A	L	Wake Forest	23-30, 25-30, 32-34
20	A	L	Duke	23-30, 21-30, 23-30
25	H	L	Maryland	21-30, 30-28, 30-26, 30-10, 15
26	H	W	Virginia	30-25, 30-27, 30-28

November

1	A	W	NC State	30-25, 29-31, 30-15, 30-21
2	A	L	#13 North Carolina	27-30, 26-30, 25-30
5	A	L	#24 Georgia Tech	23-30, 27-30, 30-25, 26-30
9	A	W	Florida State	24-30, 30-28, 30-28, 30-26
15	H	L	Duke	23-30, 30-23, 24-30, 30-27, 14-16
16	H	W	Wake Forest	28-30, 29-31, 31-29, 30-28, 15-10
22	N3	L	Florida State	31-29, 23-30, 28-30, 32-30, 15-17

N1 - Howdy's Pepperdine Classic, Malibu, Calif.; H1 - Big Orange Bash, Clemson, S.C.; N2 - Four Points Sheraton/Red Raider Classic, Lubbock, Texas; H2 - Clemson Invitational, Clemson, S.C.; N3 - ACC Tournament, Atlanta, Ga.

2003 (18-16 Overall, 6-10 ACC) Coach: Jolene Hoover

August

29	N1	L	Nebraska	30-32, 10-30, 17-30
30	A1	L	Illinois State	30-28, 25-30, 10-30, 23-30
30	N1	L	Illinois	17-30, 30-28, 24-30, 26-30

September

3	H	W	Furman	35-33, 33-31, 30-20
5	H1	L	College of Charleston	24-30, 30-25, 30-27, 27-30, 11-15
5	H1	W	Winthrop	26-30, 31-29, 30-21, 30-23
6	H1	L	Texas Tech	21-30, 30-28, 28-30, 22-30
9	H	W	South Carolina	33-31, 30-26, 22-30, 30-26
12	A2	W	Coastal Carolina	30-20, 30-27, 30-25
13	N2	W	Florida Atlantic	30-28, 19-30, 30-26, 30-24
13	N2	W	Wofford	30-27, 30-15, 30-19
17	A	W	Georgia	30-28, 30-24, 25-30, 30-26
19	H2	W	ETSU	30-16, 30-14, 30-15
20	H2	W	Charleston Southern	30-17, 30-21, 30-25
20	H2	W	Illinois-Chicago	27-30, 30-26, 30-21, 29-31, 15-5
23	A	L	North Carolina	27-30, 30-27, 19-30, 28-30
27	A	W	NC State	30-18, 30-16, 30-21

October

3	H	W	Virginia	39-37, 30-27, 27-30, 30-17
4	H	L	Maryland	20-30, 28-30, 30-21, 28-30
10	A	L	Duke	27-30, 27-30, 26-30
11	A	L	Wake Forest	26-30, 30-25, 27-30, 30-24, 8-15
14	H	L	Georgia Tech	19-30, 28-30, 23-30
17	A	L	Florida State	21-30, 30-22, 30-20, 27-30, 6-15
21	H	W	Appalachian State	26-30, 30-22, 30-16, 30-24
24	H	W	NC State	30-25, 30-20, 30-18
25	H	L	North Carolina	30-22, 21-30, 23-30, 30-26, 9-15
31	A	W	Maryland	30-18, 23-30, 35-33, 27-30, 15-13

November

1	A	L	Virginia	26-30, 30-21, 30-24, 24-30, 8-15
4	H	L	Wake Forest	22-30, 30-24, 28-30, 18-30
7	H	W	Florida State	25-30, 30-22, 30-21, 30-25
9	H	W	Duke	30-27, 30-27, 30-28
15	A	L	Georgia Tech	24-30, 30-27, 15-30, 26-30
21	N3	W	Wake Forest	33-35, 30-22, 30-22, 32-30
22	N3	L	Maryland	26-30, 29-31, 25-30

N1 - GMC Classic at Normal, Ill.; H1 - Big Orange Bash, Clemson, S.C.; N2 - Coastal Carolina Classic, Conway, S.C.; H2 - Clemson Invitational, Clemson, S.C.; N3 - ACC Tournament, Orlando, Fla.

2004 (20-14 Overall, 7-9 ACC) Coach: Jolene Hoover

September

1	H	W	Western Carolina	30-18, 30-18, 30-13
3	H1	W	Western Carolina	30-14, 30-20, 30-22
3	H1	W	#21 Northern Iowa	29-31, 30-26, 31-29, 30-27

4	H1	W	The Citadel	30-16, 30-13, 30-20
4	H1	L	Winthrop	30-32, 30-20, 27-30, 30-27, 11-15
7	A	L	South Carolina	24-30, 22-30, 23-30
10	H2	W	Coastal Carolina	30-22, 30-24, 30-23
10	H2	W	Central Michigan	30-23, 26-30, 30-21, 30-22
11	H2	W	Louisiana-Lafayette	30-27, 30-20, 30-13
14	H	L	Georgia	30-27, 30-32, 30-20, 24-30, 13-15
17	A	L	#4 Florida	34-36, 20-30, 14-30
24	H	W	NC State	30-22, 30-17, 30-24
25	H	L	North Carolina	28-30, 30-28, 30-22, 14-30, 13-15
28	H	L	Georgia Tech	32-30, 23-30, 26-30, 27-30

October

1	A	L	Virginia Tech	21-30, 23-30, 25-30
5	A	W	Furman	30-25, 30-25, 30-28
8	A	W	Duke	30-28, 23-30, 30-28, 30-26
9	A	W	Wake Forest	30-26, 28-30, 30-24, 30-22
15	H	L	Maryland	23-30, 28-30, 30-23, 22-30
16	H	W	Virginia	30-23, 30-20, 22-30, 30-26
19	H	W	Wofford	30-21, 30-17, 30-21
22	A	L	North Carolina	19-30, 18-30, 30-28, 21-30
23	A	W	NC State	30-23, 30-23, 30-23
26	H	W	Georgia Southern	30-25, 31-29, 30-23
29	H	W	Miami	30-28, 30-17, 30-25
30	H	L	Florida State	28-30, 32-30, 29-31, 25-30

November

2	H	W	Georgia State	30-25, 30-20, 28-30, 30-23
5	H	L	Wake Forest	28-30, 24-30, 30-22, 20-30
6	H	L	Duke	25-30, 27-30, 30-27, 30-32
12	A	L	Virginia	20-30, 31-33, 26-30
13	A	W	Maryland	30-24, 30-25, 30-24
18	N1	W	Virginia Tech	30-19, 36-34, 28-30, 28-30, 15-8
19	N1	W	Georgia Tech	31-29, 27-30, 30-28, 30-25
20	N1	L	North Carolina	19-30, 29-31, 23-30

H1 - Big Orange Bash, Clemson, S.C.; H2 - Clemson Invitational, Clemson, S.C.; N1 - ACC Tournament, Charlottesville, Va.

2005 (12-18 Overall, 7-15 ACC) Coach: Jolene Hoover

September

2	H1	W	Connecticut	22-30, 31-29, 30-26, 30-26
3	H1	W	Western Carolina	30-18, 30-10, 30-22
3	H1	L	Kentucky	18-30, 27-30, 25-30
7	A	L	Georgia	28-30, 29-31, 29-31
13	H	W	South Carolina	30-25, 30-20, 30-28
16	N1	W	Alabama A&M	30-27, 30-14, 30-19
17	N1	W	Furman	30-24, 30-26, 30-24
17	A1	L	Auburn	24-30, 26-30, 19-30
22	H	W	Wake Forest	30-24, 25-30, 27-30, 30-27, 15-8
23	H	W	Duke	28-30, 31-29, 30-26, 30-26
30	A	L	Miami	25-30, 32-30, 30-28, 25-30, 8-15

October

2	A	W	Florida State	23-30, 32-30, 30-28, 20-30, 15-13
7	H	L	Boston College	22-30, 23-30, 30-26, 26-30
8	H	L	#25 Maryland	30-27, 25-30, 21-30, 25-30
14	A	W	NC State	30-24, 21-30, 30-22, 25-30, 15-13
15	A	L	North Carolina	17-30, 19-30, 25-30
18	A	L	Georgia Tech	20-30, 30-32, 32-34
21	H	L	Virginia	22-30, 30-27, 25-30, 30-22, 11-15
22	H	L	Virginia Tech	28-30, 23-30, 25-30
27	A	L	Duke	29-31, 30-28, 20-30, 20-30
28	A	L	Wake Forest	23-30, 22-30, 30-27, 8-30

November

4	H	L	Florida State	27-30, 30-17, 26-30, 22-30
5	H	W	Miami	30-26, 26-30, 32-30, 28-30, 18-16
11	H	L	North Carolina	22-30, 30-32, 25-30
12	H	W	NC State	30-22, 23-30, 30-28, 30-28
15	H	L	Georgia Tech	30-28, 23-30, 32-30, 22-30, 14-16
18	A	L	Maryland	31-33, 15-30, 30-28, 32-34
19	A	W	Boston College	22-30, 31-33, 30-26, 30-27, 15-7
23	A	L	Virginia Tech	30-24, 29-31, 27-30, 26-30
25	A	L	Virginia	30-27, 30-27, 16-30, 28-30, 13-15

H1 - Big Orange Bash, Clemson, S.C.; N1 - Mizuno/Auburn Challenge, Auburn, Ala.

2006 (20-10 Overall, 15-7 ACC) Coach: Jolene Hoover

August

25	N1	W	Bradley	30-24, 30-28, 30-21
26	N1	L	Northern Iowa	38-36, 15-30, 21-30, 31-29, 13-15
26	A1	L	#16 Purdue	25-30, 24-30, 30-22, 19-30
31	H1	L	South Carolina	25-30, 30-22, 30-24, 25-30, 13-15

September

1	H1	W	Western Carolina	30-21, 30-17, 30-7
2	H1	W	Tennessee State	30-16, 30-12, 30-22
2	H1	W	Charlotte	30-20, 27-30, 30-13, 30-23
16	H	W	Furman	30-22, 25-30, 30-20, 30-17
22	A	L	Duke	21-30, 22-30, 25-30
23	A	W	Wake Forest	23-30, 30-22, 30-21, 30-28
29	H	W	Miami	38-40, 30-24, 30-23, 30-20
30	H	W	Florida State	32-30, 30-27, 32-30

October

6	A	W	Boston College	30-20, 30-14, 30-19
8	A	W	Maryland	32-30, 30-25, 30-22
13	H	W	NC State	30-16, 30-19, 30-24
14	H	W	North Carolina	30-27, 30-27, 37-35
17	H	W	Georgia Tech	30-23, 30-25, 30-27

20	A	L	Virginia	30-26, 22-30, 26-30, 32-34
22	A	L	Virginia Tech	20-30, 26-30, 30-26, 27-30
27	H	W	Wake Forest	30-21, 30-16, 30-21
28	H	L	#25 Duke	28-30, 26-30, 30-28, 30-25, 9-15

November

3	A	W	Florida State	30-16, 30-21, 30-21
5	A	W	Miami	30-18, 23-30, 30-27, 30-28
10	A	L	North Carolina	30-18, 30-26, 24-30, 20-30, 15-17
11	A	W	NC State	30-21, 30-19, 30-24
14	A	L	Georgia Tech	30-28, 26-30, 30-24, 29-31, 6-15
17	H	W	Maryland	29-31, 30-28, 30-21, 28-30, 15-11
18	H	L	Boston College	23-30, 30-24, 20-30, 27-30
22	H	W	Virginia Tech	30-16, 30-19, 28-30, 23-30, 15-11
24	H	W	Virginia	30-22, 30-30, 30-28

N1/A1 - Mortar Board Purdue Premier, West Lafayette, Ind.; H1 - Big Orange Bash, Clemson, S.C.

2007 (29-4 Overall, 21-1 ACC) ACC Champions #22 Final Ranking Coach: Jolene Hoover

August

25	N1	W	Arkansas-Little Rock	30-26, 30-20, 30-12
25	N1	W	Murray State	32-30, 30-20, 30-18
26	A1	W	Mississippi State	24-30, 30-23, 30-12, 30-14

September

7	H1	W	Florida A&M	30-17, 30-22, 30-20
8	H1	L	Furman	31-33, 30-20, 22-30, 28-33, 12-15
8	H1	L	Purdue	21-30, 30-26, 30-28, 28-30, 12-15
14	H2	W	Kent State	31-29, 31-29, 30-22
14	H2	W	Appalachian State	30-26, 30-18, 30-19
15	H2	W	Georgia State	30-16, 30-20, 30-23
21	A	W	NC State	30-18, 30-14, 31-29
22	A	W	North Carolina	30-23, 30-19, 27-30, 32-30
28	H	W	Virginia Tech	30-24, 30-20, 30-26
29	H	W	Virginia	30-24, 30-27, 30-21

October

5	A	W	Miami	30-13, 30-28, 30-27
7	A	W	Florida State	30-23, 30-28, 30-27
12	A	W	Wake Forest	33-31, 26-30, 30-22, 30-24
13	A	W	#13 Duke	3

YEAR-BY-YEAR RESULTS

16	A	L	Miami	27-29, 25-10, 18-25, 25-18, 6-15
21	H	W	Maryland	25-16, 25-15, 26-28, 25-21
22	H	W	Boston College	25-11, 25-16, 25-10
28	A	W	Georgia Tech	18-25, 25-27, 25-21, 25-11, 15-6
December				
5	H3	W	Tennessee	25-19, 19-25, 25-19, 23-25, 15-12
6	H3	L	#18 Utah	21-25, 24-26, 21-25

H1 - Big Orange Bash; A1/N1-UNI Invitational, Cedar Falls, Iowa; A2/N2 - Carolina Classic, Columbia, S.C.; H2 - Clemson Classic, Clemson, S.C.; H3 - NCAA First/Second Rounds, Clemson, S.C.

2009 (23-10 Overall, 13-7 ACC) Coach: Jolene Hoover

August				
28	H1	L	South Carolina	20-25, 25-23, 22-25, 25-21, 9-15
29	H1	W	Winthrop	25-17, 25-14, 25-15
29	H1	W	College of Charleston	24-26, 25-19, 25-17, 25-20
September				
4	N1	W	Loyola-Chicago	25-15, 25-17, 25-20
5	N1	W	Western Illinois	25-17, 25-16, 25-17
5	A1	W	DePaul	25-9, 25-18, 25-13
11	A2	L	Georgia Tech	21-25, 25-23, 16-25, 25-15, 8-15
12	N2	W	Mississippi	22-25, 28-26, 25-12, 25-19
12	N2	W	Southeast Missouri	25-16, 25-12, 25-17
18	H2	W	Presbyterian	25-13, 25-14, 25-16
18	H2	L	#17 Michigan State	23-25, 25-22, 23-25, 25-22, 12-15
19	H2	W	Furman	23-25, 24-26, 25-18, 25-14, 16-14
25	H	L	North Carolina	23-25, 16-25, 16-25
27	H	W	NC State	25-10, 25-19, 25-16
October				
2	A	W	Miami	23-25, 22-25, 25-21, 25-22, 15-13
4	A	L	#17 Florida State	24-26, 20-25, 25-23, 25-20, 7-15
9	H	W	Boston College	25-21, 25-21, 25-19
10	H	W	Maryland	25-17, 25-20, 25-17
16	A	W	Virginia	25-12, 25-20, 25-12
17	A	L	Virginia Tech	25-20, 29-27, 24-26, 21-25, 13-15
20	H	W	Charlotte	25-22, 25-17, 25-22
23	H	L	Duke	25-17, 16-25, 25-23, 20-25, 11-15
24	H	W	Wake Forest	25-10, 25-22, 25-23
30	A	W	NC State	25-19, 25-13, 25-17
31	A	W	North Carolina	13-25, 25-23, 19-25, 25-20, 15-11
November				
6	A	W	Maryland	25-18, 25-14, 25-15
8	A	W	Boston College	25-19, 25-14, 26-28, 25-10
13	H	L	#15 Florida State	25-21, 19-25, 19-25, 19-25
14	H	W	Miami	25-20, 25-22, 25-23
20	H	W	Virginia Tech	25-16, 20-25, 25-18, 27-25
21	H	W	Virginia	22-25, 25-18, 25-23, 25-15
27	H	L	Georgia Tech	23-25, 25-17, 22-25, 25-13, 7-15

H1 - Big Orange Bash, Clemson, S.C.; A1/N1 - DePaul Challenge, Chicago, Ill.; A2/N2 - Georgia Tech Courtyard Classic, Atlanta, Ga.; H2 - Clemson Classic, Clemson, S.C.; N3 - NCAA First/Second Rounds, Lexington, Ky.

2010 (18-13 Overall, 9-11 ACC) Coach: Jolene Hoover

August				
27	H1	W	Jacksonville	25-16, 25-21, 25-16
28	H1	W	Tennessee Tech	25-13, 25-12, 25-18
28	H1	W	Albany	25-18, 25-20, 25-21
September				
3	N1	W	South Carolina	26-24, 25-22, 25-19
4	A1	W	Winthrop	30-28, 25-16, 25-17
4	N1	W	College of Charleston	17-25, 26-24, 25-15, 19-25, 15-13
10	A2	L	Michigan State	22-25, 16-25, 20-25
11	N2	W	Eastern Michigan	25-23, 22-25, 25-16, 25-14
11	N2	L	Eastern Illinois	25-21, 16-25, 20-25, 22-25
17	H3	W	Georgia Tech	21-25, 25-19, 16-25, 25-16, 15-13
18	H3	W	Georgia State	25-16, 25-6, 25-22
19	H3	W	Florida A&M	25-13, 25-15, 25-17
24	H	L	Wake Forest	26-28, 24-26, 23-25
25	H	L	Duke	25-23, 22-25, 15-25, 26-24, 11-15
October				
1	A	W	Virginia Tech	25-20, 18-25, 25-20, 21-25, 15-11
3	A	L	Virginia	25-19, 16-25, 26-24, 19-25, 10-15
8	A	L	#20 Florida State	25-21, 19-25, 12-25, 21-25
10	A	L	Miami	22-25, 25-18, 18-25, 15-25
15	H	W	NC State	25-23, 25-18, 19-25, 19-25, 15-8
16	H	L	North Carolina	23-25, 23-25, 25-19, 24-26
22	H	W	Maryland	25-20, 25-19, 22-25, 25-15
23	H	W	Boston College	25-21, 25-11, 25-15
29	A	L	Duke	21-25, 25-21, 18-25, 17-25
30	A	L	Wake Forest	20-25, 22-25, 25-18, 24-26
November				
5	H	L	Miami	17-25, 25-20, 17-25, 21-25
6	H	L	#20 Florida State	25-20, 25-18, 25-19
12	H	W	Virginia	23-25, 25-16, 29-27, 25-21
13	H	W	Virginia Tech	25-20, 21-25, 23-25, 19
19	A	L	North Carolina	25-27, 18-25, 20-25
20	A	L	NC State	30-28, 22-25, 25-21, 25-17
26	A	L	Georgia Tech	19-25, 25-18, 12-25, 20-15, 17

H1 - Big Orange Bash, Clemson, S.C.; A1/N1 - Carolina Challenge - Rock Hill, S.C.; N2/A2 - Spartan Invitational - East Lansing, Mich.; H3 - Clemson Classic, Clemson, S.C.

2011 (20-11 Overall, 12-8 ACC) Coach: Jolene Hoover

August				
26	H1	W	Loyola (Md.)	25-19, 25-13, 25-21
27	H1	W	Tennessee State	25-15, 25-19, 25-10
27	H1	W	South Carolina State	25-10, 25-13, 25-19
September				
2	N2	W	Florida Atlantic	25-18, 25-16, 25-16
2	N2	L	Jacksonville	25-23, 23-25, 23-25, 25-18, 12-15
3	A2	L	#9 Florida	14-25, 16-25, 18-25
4	N3	L	#3 USC	17-25, 18-25, 13-25
9	N4	W	South Carolina	25-16, 25-22, 25-18
10	N4	W	Winthrop	25-16, 19-25, 25-19, 25-20
10	A4	W	College of Charleston	15-25, 25-12, 20-25, 25-15, 15-13
14	H5	W	Furman	25-13, 26-24, 25-20
16	H5	W	Georgia Tech	25-17, 25-18, 25-20
23	A	W	Wake Forest	23-25, 25-18, 25-20, 25-22
24	A	L	Duke	25-27, 25-19, 25-23, 17-25, 23-25
30	H	L	North Carolina	25-23, 24-26, 15-25, 25-14, 13-15
October				
1	H	W	NC State	22-25, 25-20, 23-25, 25-20, 19-17
7	H	W	Boston College	24-26, 25-19, 25-13, 26-24
8	H	W	Maryland	25-22, 23-25, 22-25, 25-20, 16-14
14	A	L	#23 Miami	13-25, 22-25, 22-25
16	A	L	#21 Florida State	22-25, 27-29, 12-25
21	A	W	Virginia	19-25, 25-15, 27-25, 25-20
23	A	L	Virginia Tech	22-25, 25-13, 25-14, 19-25, 11-15
28	H	W	Duke	25-19, 25-23, 25-22
29	H	W	Wake Forest	25-14, 18-25, 25-16, 25-22
November				
4	A	W	Maryland	18-25, 25-21, 25-22, 25-22
6	A	W	Boston College	25-20, 25-15, 18-25, 25-23
11	A	L	NC State	25-19, 23-25, 25-23, 23-25, 11-15
12	A	L	North Carolina	21-25, 17-25, 22-25
18	H	L	#21 Florida State	25-22, 15-25, 20-25, 24-26
19	H	W	#22 Miami	23-25, 25-16, 22-25, 23-15, 10-15
23	A	W	Georgia Tech	25-22, 26-24, 25-19

H1 - Big Orange Bash, Clemson, S.C.; N2 - Campus USA Classic, Gainesville, Fla.; N3 - Orlando Volleyball Academy, Orlando, Fla.; N4 - CoC Invitational, Charleston, S.C.; H5 - Clemson Classic, Clemson, S.C.

2012 (21-10 Overall, 12-8 ACC) Coach: Jolene Hoover

August				
24	H1	W	Coastal Carolina	25-18, 25-15, 25-12
25	H1	W	South Carolina State	25-11, 25-15, 25-17
25	H1	W	Xavier	25-18, 25-15, 25-21
31	H2	W	Charlotte	23-25, 25-18, 26-24, 25-20
September				
1	H2	W	Chattanooga	25-16, 25-21, 25-18
1	H2	W	ETSU	25-22, 25-20, 25-11
4	A	L	Furman	16-25, 25-21, 23-25, 19-25
7	A3	L	South Carolina	23-25, 20-25, 19-25
8	N3	W	Winthrop	25-15, 25-17, 25-17
8	N3	W	Xavier	25-17, 25-15, 25-18
13	N4	W	Georgia State	25-13, 25-21, 25-10
14	A4	L	Georgia Tech	15-25, 20-25, 15-25
21	H	L	Maryland	13-25, 23-25, 20-25
22	H	W	Boston College	25-21, 25-20, 25-17
26	A	L	North Carolina	14-25, 25-23, 24-26, 20-25
29	A	L	NC State	26-24, 21-25, 21-25, 19-25
October				
5	H	W	Virginia	26-24, 25-14, 25-19
6	H	W	Virginia Tech	25-20, 25-23, 25-20
12	A	L	Duke	25-13, 17-25, 16-25, 25-22, 15-11
13	A	W	Wake Forest	25-20, 25-15, 25-21
19	H	L	#24 Miami	23-25, 25-21, 20-25, 23-11, 15
21	H	L	#12 Florida State	9-25, 23-25, 19-25
26	A	W	Boston College	25-18, 25-12, 25-22
28	A	W	Maryland	25-27, 25-17, 25-23, 22-25, 15-9
November				
2	A	W	Virginia Tech	24-26, 25-15, 27-29, 25-17, 15-9
3	A	W	Virginia	27-29, 25-22, 25-17, 25-22
9	H	L	NC State	22-25, 18-25, 19-25
10	H	L	North Carolina	19-25, 22-25, 25-16, 23-25
15	H	W	Wake Forest	26-24, 25-21, 25-13
16	H	W	Duke	25-21, 16-25, 25-19, 16-25, 15-12
20	H	W	Georgia Tech	25-17, 25-14, 25-21

H1 - Big Orange Bash, Clemson, S.C.; H2 - Clemson Classic, Clemson, S.C.; A3/N3 - Carolina Clash, Columbia, S.C.; A4/N4 - Georgia Tech Classic, Atlanta, Ga.

2013 (15-16 Overall, 9-11 ACC) Coach: Jolene Hoover

August				
30	N1	L	#7 Michigan	12-25, 16-25, 13-25, 115
30	N1	W	Northern Kentucky	25-14, 25-16, 20-25, 25-20
31	A1	L	Xavier	25-27, 15-25, 19-25
September				
6	H2	W	South Carolina	22-25, 25-20, 25-21, 20-25, 15-9
7	H2	W	Winthrop	25-21, 19-25, 25-22, 25-18
7	H2	W	Furman	23-25, 27-25, 25-17, 25-19
12	A	L	Georgia State	25-22, 17-25, 21-25, 23-25
13	N	W	Central Florida	25-19, 19-25, 25-18, 20-25, 15-7
20	H3	L	Alabama	19-25, 15-25, 25-20, 38-36, 13-15
21	H3	W	Troy	25-14, 25-15, 21-25, 26-24

21	H3	L	Delaware	21-25, 16-25, 25-20, 18-25
27	A	L	Pittsburgh	19-25, 17-25, 19-25
29	A	W	Maryland	19-25, 25-22, 28-26, 25-16

October				
4	H	L	Miami	25-20, 19-25, 24-26, 20-25
5	H	L	Florida State	25-19, 25-17, 23-25, 21-25, 8-15
9	H	W	Georgia Tech	25-18, 25-16, 25-17
11	H	W	Notre Dame	27-25, 25-22, 25-21
18	H	W	Wake Forest	17-25, 17-25, 25-23, 25-13, 15-7
20	H	L	#24 DUKE	25-21, 14-25, 18-25, 21-25
25	A	W	Boston College	25-21, 25-23, 25-20
27	A	L	Syracuse	24-26, 21-25, 25, 17-21, 25

November				
1	H	W	Virginia Tech	25-17, 21-25, 25-23, 19-25, 15-12
2	H	L	Virginia	25-18, 19-25, 25-21, 21-25, 12-15
7	A	L	NC State	20-25, 15-25, 18-25
8	A	L	#19 North Carolina	19-25, 19-25, 22-23, 23-25
14	A	L	Georgia Tech	20-25, 25-13, 21-25, 24-26
17	A	W	Wake Forest	25-20, 30-28, 25-27, 24-26, 15-9
22	H	W	Syracuse	25-16, 25-23, 21-25, 25-23
23	H	W	Boston College	25-18, 25-12, 25-20
27	A	L	#16 Florida State	21-25, 23-25, 16-25, 25
29	A	L	Miami	12-25, 25-20, 23-25, 15-25

A1 - Xavier Invitational, Cincinnati, Ohio; H2 - Big Orange Bash, Clemson, S.C.; H3 - Clemson Classic, Clemson, S.C.

2014 (18-14 Overall, 6-12 ACC) Coach: Jolene Hoover

August				
29	H1	W	USC Upstate	23-25, 25-19, 25-12, 25-17
29	H1	W	Austin Peay	25-10, 25-13, 25-16
30	H1	W	UNC Asheville	25-14, 25-20, 25-14
30	H1	W	Troy	24-26, 25-19, 26-24, 25-19
September				
5	N1	W	South Carolina	14-25, 25-16, 25-17, 25-16
6	N1	W	Winthrop	21-25, 25-19, 25-17, 25-22
6	A1	W	Furman	25-23, 25-18, 18-25, 22-25, 9-15
12	H2	W	William & Mary	25-11, 25-20, 25-21
13	H2	W	Wofford	25-21, 26-24, 25-14
13	H2	W	Tennessee State	25-15, 23-25, 25-11, 21-25, 15-5
19	N2	W	San Diego State	25-18, 25-21, 25-21
20	N2	W	Florida International	25-14, 25-18, 25-19
20	A2	L	Alabama	20-25, 26-28, 25-13, 22-25
26	A	L	Virginia	23-25, 19-25, 25-19, 22-25
October				
3	A	L	Miami	11-25, 25-17, 25-27, 12-25
5	H	L	North Carolina	18-25, 25-27, 23-25
10	H	W	Virginia Tech	28-26, 27-29, 19-25, 25-21, 15-11
12	H	W	Georgia Tech	25-23, 25-15, 21-25, 25-22
17	A	W	Notre Dame	25-10, 25-19, 28-26
19	H	L</		

YEAR-BY-YEAR RESULTS

November

1	A	L	Syracuse	12-25, 15-25, 25-22, 18-25
6	H	L	Wake Forest	31-33, 21-25, 25-23, 25-22, 14-16
8	H	L	Duke	23-25, 12-25, 22-25
11	A	W	Georgia Tech	30-28, 25-21, 16-25, 25-20
13	A	L	Virginia	17-25, 26-24, 18-25, 16-25
20	A	L	#17 Louisville	20-25, 14-25, 19-25
22	A	L	Notre Dame	17-25, 16-25, 16-25
25	H	L	Miami	24-26, 16-25, 20-25
27	H	L	#20 Florida State	22-25, 25-27, 15-25

H1 - Big Orange Bash, Clemson, S.C.; A1 - Carolina Classic, Greenville, S.C.;
H2 - Clemson Classic, Clemson, S.C.; A2 - SMU Classic, Dallas, Texas

2016 (6-26 Overall, 1-19 ACC)

Coach: Hugh Hernesman

August

26	H1	L	William & Mary	25-15, 22-25, 18-25, 25-14, 10-15
27	H1	W	High Point	21-25, 25-21, 25-22, 25-23
27	H1	W	Wofford	25-19, 22-25, 28-30, 29-27, 15-12

September

3	N1	L	Furman	26-28, 25-17, 25-20, 22-25, 15-17
3	N1	W	Winthrop	24-26, 25-13, 24-26, 25-21, 15-12
4	A1	L	South Carolina	23-25, 25-22, 21-25, 23-25
8	H2	L	North Dakota	22-25, 25-22, 14-25, 17-25
8	H2	W	ETSU	25-18, 25-17, 26-28, 16-25, 15-13
9	H2	L	Tulane	23-25, 19-25, 16-25
16	N2	L	Howard	16-25, 26-24, 17-25, 20-25
17	N2	W	Rhode Island	25-22, 25-21, 25-22
17	A2	L	#20 Penn State	14-25, 17-25, 12-25
23	A	L	Virginia Tech	21-25, 20-25, 17-25
25	A	L	Pittsburgh	19-25, 17-25, 9-25
30	H	L	NC State	16-25, 10-25, 13-25

October

2	H	L	#10 North Carolina	13-25, 25-22, 13-25, 25-27
5	H	L	Georgia Tech	7-25, 23-25, 15-25
8	A	L	Virginia	15-25, 21-25, 16-25
14	H	L	Syracuse	25-22, 23-25, 25-27, 23-25
16	H	W	Boston College	19-25, 27-29, 25-19, 25-23, 15-13
21	A	L	Duke	10-25, 21-25, 19-25
23	A	L	Wake Forest	25-20, 25-23, 11-25, 21-25, 11-25
26	A	L	Georgia Tech	11-25, 15-25, 25-27
29	H	L	Virginia	25-23, 14-25, 19-25, 19-25

November

4	H	L	Pittsburgh	15-25, 20-25, 20-25
6	H	L	Virginia Tech	17-25, 25-20, 23-25, 15-25
11	A	L	#8 North Carolina	16-25, 12-25, 11-25
13	A	L	NC State	25-27, 21-25, 22-25
18	H	L	Notre Dame	18-25, 20-25, 9-25
20	H	L	Louisville	18-25, 23-25, 17-25
23	A	L	#16 Florida State	16-25, 26-24, 17-25, 17-25
25	A	L	Miami	25-18, 14-25, 21-25, 15-25

H1 - Big Orange Bash, Clemson, S.C.; A1 - Carolina Classic, Columbia, S.C.;
H2 - Clemson Challenge, Clemson, S.C.; A2 - Penn State Invitational, State College, Pa.

2017 (7-25 Overall, 2-18 ACC)

Coach: Michaela Franklin

August

25	H1	W	Bethune-Cookman	25-21, 25-15, 23-25, 25-20
26	H1	W	Jacksonville	20-25, 25-7, 25-20, 22-25, 15-13
26	H1	W	Lamar	25-17, 25-20, 25-15

September

1	H	L	Kennesaw State	21-25, 16-25, 11-25
1	N1	L	Rhode Island	25-17, 28-30, 17-25, 23-25
2	N1	W	Delaware	25-19, 25-23, 25-19
2	A1	L	Yale	21-25, 20-25, 20-25
9	N2	L	South Alabama	10-25, 19-25, 18-25
9	A2	L	Auburn	19-25, 18-25, 20-25
15	H2	L	Texas Tech	25-22, 23-25, 13-25, 19-25
16	H2	W	Georgia Southern	25-13, 23-25, 25-21, 25-20
16	H2	L	South Carolina	15-25, 21-25, 17-25
22	H	L	Georgia Tech	16-25, 15-25, 10-25
24	A	L	Wake Forest	25-27, 24-26, 25-22, 25-27
29	H	L	North Carolina	15-25, 25-23, 19-25, 16-25

October

1	H	L	NC State	21-25, 16-25, 22-25
6	A	L	Syracuse	17-25, 16-25, 21-25
8	A	L	Boston College	24-26, 10-25, 12-25
13	A	L	Louisville	14-25, 16-25, 13-25
15	A	L	Notre Dame	14-25, 19-25, 17-25
20	H	W	Boston College	26-24, 25-16, 25-22
22	H	L	Syracuse	20-25, 15-25, 20-25
27	H	W	Wake Forest	25-23, 25-21, 25-18
29	H	L	Duke	12-25, 20-25, 21-25

November

3	A	L	Virginia	17-25, 17-25, 19-25
5	A	L	Virginia Tech	25-14, 9-25, 14-25, 13-25
9	A	L	NC State	21-25, 25-19, 12-25, 18-25
11	A	L	North Carolina	20-25, 18-25, 12-25
15	A	L	Georgia Tech	17-25, 19-25, 18-25
17	H	L	Pittsburgh	17-25, 21-25, 13-25
22	H	L	Florida State	9-25, 24-26, 14-25
24	H	L	Miami	25-23, 19-25, 26-28, 15-25

H1 - Big Orange Bash, Clemson, S.C.; A1 - Yale Invitational, New Haven, Conn.; A2 - War Eagle Invite, Auburn, Ala.; H2 - Clemson Challenge, Clemson, S.C.

2018 (19-15 Overall, 8-10 ACC)

Coach: Michaela Franklin

August

25	N1	L	ETSU	25-23, 16-25, 23-25, 26-28
25	N1	W	Texas A&M Corpus Christi	25-15, 25-13, 25-15
25	A1	L	South Carolina	21-25, 22-25, 18-25
31	N2	W	Mississippi State	25-20, 20-25, 25-22, 27-29, 15-13

September

1	A2	W	Appalachian State	25-22, 19-25, 21-25, 26-24, 15-10
1	N2	W	Davidson	25-16, 25-19, 25-23
4	A	L	Kennesaw State	25-20, 21-25, 18-25, 15-25
7	H1	W	UAB	24-26, 25-22, 25-23, 27-25
8	H1	W	Troy	25-21, 25-21, 25-19
8	H1	W	North Dakota	25-23, 25-18, 25-13
14	N3	W	Villanova	27-25, 26-24, 20-25, 32-30
14	N3	W	Little Rock	26-24, 25-23, 25-22
15	A3	L	Tulane	22-25, 21-25, 25-22, 25-23, 10-15
21	A	L	Boston College	17-25, 17-25, 19-25
23	A	L	Syracuse	20-25, 18-25, 25-20, 21-25
28	H	L	Notre Dame	20-25, 21-25, 23-25
30	H	L	Louisville	21-25, 25-21, 18-25, 25-23, 14-16

October

3	A	L	Georgia Tech	26-24, 26-28, 25-17, 12-25, 8-15
7	H	W	Virginia Tech	25-18, 25-13, 25-22
12	A	L	Duke	16-25, 17-25, 14-25
14	A	L	Wake Forest	25-20, 25-15, 24-26, 21-25, 13-15
19	A	W	Miami	25-21, 25-23, 25-23
21	A	L	Florida State	26-24, 11-25, 17-25, 23-25
26	H	W	NC State	25-22, 22-25, 25-16, 25-22
28	H	W	North Carolina	26-24, 29-27, 25-20

November

2	H	W	Virginia	25-22, 25-22, 18-25, 25-14
4	H	L	#10 Pittsburgh	24-26, 22-25, 25-19, 16-25
10	A	W	Virginia	25-15, 25-19, 25-22
16	H	L	Wake Forest	25-12, 13-25, 17-25, 19-25
21	A	W	Virginia Tech	25-21, 25-19, 18-25, 21-25, 16-14
23	H	W	Boston College	25-18, 21-25, 15-25, 25-23, 15-10
29	H2	W	Alabama A&M	25-9, 25-19, 25-15
30	H2	W	Radford	25-18, 25-22, 26-28, 25-14

December

6	H2	L	Charleston	22-25, 23-25, 19-25
---	----	---	------------	---------------------

A1 - Gamecock Invitational, Columbia, S.C.; A2 - Appalachian Invitational, Boone N.C.; H1 - Big Orange Bash, Clemson, S.C.; A3 - Sugar Bowl Classic, New Orleans, La.; H2 - National Invitational Volleyball Championship (NIVC), Clemson, S.C.