



GAME NOTES

CLEMSON SOFTBALL

TEAM 7 || A.T.M. - ATTACK THE MOMENT

CLEMSON AT ACC CHAMPIONSHIPS

Wednesday, May 6, 2026
Palmer Park • Charlottesville, Va.

QUICK HITS

- Clemson concluded the regular season with a 32-19 record, and has outscored opponents 287-206.
- The Tigers have totaled 378 hits on the year with freshman Mac Pavese (.325 - 54 hits) and sophomore Marian Collins (.346 - 54 hits) leading the way
- Sophomore Corri Hicks leads the way with 38 RBIs, while Pavese follows with 37 and Collins (34), Jamison Brockenbrough (31) and Sarah Breaux (26) follow close behind
- Clemson takes a 173 game hit streak that began during the UNCG matchup at regionals on May 19, 2023. The 173 mark is a program record.

CONSECUTIVE GAMES WITH A HIT (TEAM)

| Started | Date | Ended By | Date | No. |
|-------------|----------------|----------------|---------|------------|
| UNCG | 5/19/23 | ONGOING | | 173 |
| St. John's | 2/7/20 | Notre Dame | 4/15/22 | 122 |
| Notre Dame | 4/16/22 | Duke | 5/12/23 | 69 |

- On the season, Clemson has 10 top 25 victories (Oregon, Liberty, Georgia, Mississippi State, South Carolina, Virginia Tech, three against Virginia and Duke)
- As a team, Clemson has strung together an ACC-leading 12 shutout victories with the most recent coming vs. Presbyterian on April 21

CLEMSON OVERVIEW

- The Tigers are in their seventh year of competition as a softball program after being crowned and have two ACC Championships under their belt with the most recent coming in 2025
- No longer 'newbies' on the softball scene, Clemson has made a postseason appearance every year eligible (2021-25 - postseason was cancelled in 2020).
- In 2026, the Tigers hold an "Attack The Moment" (A.T.M.) mantra and a "Hard 60" mindset into the year. ATM is exactly as it sounds - the team will attack every moment and opportunity presented to them.
- To embrace the A.T.M. theme, the Tigers celebrate home runs and top places by 'cashing in' to the dugout ATM machine. After each home run, players sign their name to a fake \$100 bill and deposit it into the machine.
- Clemson returns multiple starting position players from the 2025 roster, including Jamison Brockenbrough, Macey Cintron, Marian Collins and Taylor Pipkins.
- The Tigers welcome 11 newcomers to the 2026 squad, including four transfers and seven freshmen.

NORTH CAROLINA OVERVIEW

- North Carolina is led by head coach Megan Smith Lyon.
- The Tigers and Tar Heels have met 14 times on the softball diamond where Clemson holds a 13-1 advantage
- The two programs have met once at the ACC Championship back in 2023 where Clemson walked off the Tar Heels in extra innings, 2-1
- Clemson Connections: Clemson Head Coach John Rittman and North Carolina Head Coach Megan Smith Lyon had a coaching stint together at Kansas

ALL-TIME CLEMSON VS. NORTH CAROLINA

| Date | Result | H/A/N | Score (CU-Opp) | Hits |
|--------|--------|-------|----------------|------|
| 4/1/21 | W | H | 4-1 | 9-2 |

| | | | | |
|---------|---|---|----------|------|
| 4/2/21 | W | H | 6-1 | 10-3 |
| 4/2/21 | W | H | 12-1 (5) | 11-2 |
| 4/3/21 | W | H | 9-1 (6) | 13-4 |
| 4/1/22 | W | A | 12-4 | 13-6 |
| 4/2/22 | W | A | 7-0 | 7-4 |
| 4/3/22 | W | A | 12-4 (5) | 9-9 |
| 5/11/23 | W | N | 2-1 (8) | 4-3 |
| 3/15/24 | W | H | 5-0 | 8-5 |
| 3/16/24 | W | H | 4-1 | 5-6 |
| 3/17/24 | W | H | 9-1 (5) | 12-8 |
| 3/14/25 | W | H | 4-1 | 7-5 |
| 3/15/25 | L | H | 3-6 | 8-10 |
| 3/16/25 | W | H | 10-2 (6) | 14-5 |

CLUTCH COLLINS

- Sophomore Marian Collins leads the way in 2026 for the Tigers
- She has started every game in 2026, playing second, third and shortstop and batting in the heart of the lineup
- Through 51 games, Collins has 54 hits, including 18 for extra bases
- Her 27 career doubles already sits seventh amongst Clemson's records, while her 16 last season stands third amongst Clemson's single-season records trailing only Knowler (19) and Aby Vieira (17), who set those marks in 2025

TOP 10 CAREER DOUBLES

| Player | Years | Total |
|-----------------------|-------------------|-----------|
| Valerie Cagle | 2020-24 | 49 |
| McKenzie Clark | 2021-24 | 41 |
| Maddie Moore | 2022-25 | 36 |
| Julia Knowler | 2024-Pres. | 35 |
| Aby Vieira | 2022-25 | 34 |
| Alia Logoleo | 2020-24 | 29 |
| Marian Collins | 2025-Pres. | 27 |
| Marissa Guimbarada | 2020-22 | 23 |
| Alex Brown | 2024-25 | 18 |
| Caroline Jacobsen | 2023 | 15 |

PUMP UP THE JAM

- Jamison Brockenbrough looks to cap her collegiate career on a high note, serving as the lone true senior on the Clemson roster in 2026
- A transfer prior to the 2025 season, Brockenbrough made a flawless transition into the Tigers' lineup in centerfield and brought speed to the bottom of the lineup
- Transitioning to the leadoff spot in 2026, Brockenbrough has drawn 31 walks, including three in the opening weekend finale against Michigan State which tied for the second most in a single game at Clemson
- She cracked the season top-10 list for walks, while Corri Hicks (27) and Macey Cintron (27) just cracked the top 10

TOP 10 SEASON WALKS

| Player | Year | Total |
|---------------------------------|-------------|-----------|
| 1. Alex Brown | 2025 | 41 |
| 2. Macey Cintron | 2025 | 39 |
| 3. Valerie Cagle | 2023 | 36 |
| 4. McKenzie Clark | 2023 | 32 |
| 5. Jamison Brockenbrough | 2026 | 31 |
| 6. Maddie Moore | 2023 | 30 |
| 7. McKenzie Clark | 2024 | 29 |

CLEMSON AT A GLANCE

| | |
|------------------------|--------------|
| Overall Record: | 32-19 |
| ACC Record: | 13-11 |
| Home Record: | 18-8 |
| Away Record: | 9-8 |
| Neutral Record: | 5-3 |
| Streak: | L1 |
| Last 5 Games: | 3-2 |
| Last 10 Games: | 7-3 |
| Day Record: | 22-14 |
| Night Record: | 10-5 |

CLEMSON HISTORY

| | |
|---------------------------------------|--------|
| All-Time: | 269-97 |
| All-Time ACC Record (Regular Season): | 113-48 |
| All-Time Record, Home: | 152-36 |
| All-Time Record, Away: | 74-38 |
| All-Time Record, Neutral: | 43-23 |

HEAD COACH JOHN RITTMAN

| | |
|--------------------------------|-------------|
| Seventh Season at Clemson: | 269-97 |
| 25 th Year Overall: | 1,019-448-3 |

VS NORTH CAROLINA

| | |
|--------------------------|--------------------------------|
| All-Time: | 13-1 |
| Under Rittman: | 13-1 |
| Last Clemson Win: | 3/16/25, Clemson 10, UNC 2 (6) |
| Last North Carolina Win: | 3/15/25, Clemson 3, UNC 6 |
| Streak: | W1 |

*Note: A full 2026 schedule is available on the second page

| | | |
|-------------------------|-------------|-----------|
| Maddie Moore | 2024 | 29 |
| 9. Macey Cintron | 2026 | 27 |
| Corri Hicks | 2026 | 27 |
| Marissa Guimbarada | 2022 | 27 |
| Valerie Cagle | 2021 | 27 |

- She holds a .461 on-base percentage and adds a .542 slugging percentage
- Through the Presbyterian midweek, Brockenbrough held a 24-game reached base streak, which was the third-longest streak in program history
- After getting on base, Brockenbrough has stolen seven bases this year to contribute to her 15 as a Tiger, which cracks Clemson's top 10 where current junior Kylee Johnson resides

TOP 10 CAREER STOLEN BASES

| Player | Years | Total |
|------------------------------|-------------------|-----------|
| Maddie Johnson | 2022-25 | 51 |
| McKenzie Clark | 2021-24 | 46 |
| Carlee Shannon | 2020-22 | 45 |
| Alia Logoleo | 2020-24 | 32 |
| Kylee Johnson | 2024-Pres. | 31 |
| Julia Bomhardt | 2023-24 | 31 |
| Sam Russ | 2022 | 29 |
| Arielle Oda | 2020-24 | 25 |
| Ally Miklesh | 2023 | 18 |
| Jamison Brockenbrough | 2025-Pres. | 15 |

- Not only does the senior bring speed to the lineup, she opened the 2026 slate with a two-run homer against SE Louisiana
- She continued her power stretch with home runs against Furman, Georgia Southern, at Notre Dame and two at Pitt
- Brockenbrough is one of six players to have six or more

NOTES

2026 SCHEDULE

| Date | Day | Opponent | Watch | Time/Result |
|-------------|-----|-----------------------------------|--------------|------------------------------|
| 2-5 | Thu | \$ RV/NR SE Louisiana | GameChanger | W, 5-3 ⁽⁸⁾ |
| 2-6 | Fri | \$ 5/5 Oregon | GameChanger | W, 6-5 |
| 2-6 | Fri | \$ 23/21 Liberty | GameChanger | W, 9-4 |
| 2-7 | Sat | \$ RV/RV Auburn | MLB Network | L, 5-10 |
| 2-8 | Sun | \$ Michigan State | GameChanger | L, 2-5 |
| 2-10 | Tue | Furman | ACCNX | W, 9-1 ⁽⁵⁾ |
| 2-12 | Thu | % at Texas State | ESPN+ | L, 0-4 |
| 2-13 | Fri | % 9/11 Arkansas | N/A | L, 0-12 ⁽⁵⁾ |
| 2-13 | Fri | % BYU | N/A | W, 7-0 |
| 2-14 | Sat | % Wichita State | N/A | W, 9-3 |
| 2-15 | Sun | % 9/11 Arkansas | N/A | CANCELED |
| 2-18 | Wed | at RV/RV Charlotte | ESPN+ | L, 3-8 |
| 2-20 | Fri | # Lipscomb | ACCNX | W, 8-0 ⁽⁵⁾ |
| 2-20 | Fri | # Coastal Carolina | ACCNX | W, 8-0 ⁽⁵⁾ |
| 2-21 | Sat | # Baylor | ACCNX | W, 8-0 ⁽⁵⁾ |
| 2-22 | Sun | # Baylor | ACCNX | W, 3-0 |
| 2-25 | Wed | at 15/11 Georgia | SEC+ | W, 10-1 ⁽⁶⁾ |
| 2-27 | Fri | ! Wofford | ACCNX | W, 9-1 ⁽⁵⁾ |
| 2-27 | Fri | ! Georgia Southern | ACCNX | L, 7-8 |
| 2-28 | Sat | ! 12/19 Mississippi State | ACCNX | W, 3-0 |
| 3-1 | Sun | ! 12/19 Mississippi State | ACCNX | L, 1-9 ⁽⁶⁾ |
| 3-4 | Wed | College of Charleston | ACCNX | W, 7-0 |
| 3-6 | Fri | * Georgia Tech | ACCNX | W, 9-4 |
| 3-7 | Sat | * Georgia Tech | ACCNX | W, 1-0 |
| 3-8 | Sun | * Georgia Tech | ACC Network | L, 3-4 |
| 3-10 | Tue | Winthrop | ACCNX | W, 7-3 |
| 3-13 | Fri | * Louisville | ACCNX | W, 8-6 |
| 3-14 | Sat | * Louisville | ACCNX | W, 4-0 |
| 3-15 | Sun | * Louisville | ACCNX | L, 6-7 |
| 3-18 | Wed | at Western Carolina | ESPN+ | W, 7-3 |
| 3-20 | Fri | * at Notre Dame | ACCNX | W, 4-0 |
| 3-21 | Sat | * at Notre Dame | ACCNX | L, 3-11 ⁽⁶⁾ |
| 3-22 | Sun | * at Notre Dame | ACCNX | W, 4-1 |
| 3-25 | Wed | at 23/24 South Carolina | SECN | W, 8-0 ⁽⁶⁾ |
| 3-27 | Fri | * 8/10 Florida State | ACCNX | L, 1-4 |
| 3-28 | Sat | * 8/10 Florida State | ACCN | L, 2-4 |
| 3-29 | Sun | * 8/10 Florida State | ACCN | L, 3-7 |
| 3-31 | Tue | Gardner-Webb | ACCNX | W, 12-4 ⁽⁶⁾ |
| 4-2 | Thu | * at 11/12 Virginia Tech | ACCNX | W, 4-2 |
| 4-3 | Fri | * at 11/12 Virginia Tech | ACCNX | L, 1-9 ⁽⁵⁾ |
| 4-4 | Sat | * at 11/12 Virginia Tech | ACCN | L, 5-10 |
| 4-10 | Fri | * at Pitt | ACCN | L, 5-8 |
| 4-11 | Sat | * at Pitt | ACCN | W, 13-2 ⁽⁵⁾ |
| 4-12 | Sun | * at Pitt | ACCNX | W, 11-7 |
| 4-14 | Tue | RV/25 South Carolina | ACC Network | L, 1-3 |
| 4-17 | Fri | * 18/23 Virginia | ACCNX | W, 12-4 ⁽⁶⁾ |
| 4-18 | Sat | * 18/23 Virginia | ACCNX | W, 3-1 |
| 4-19 | Sun | * 18/23 Virginia | ACCNX | W, 6-1 |
| 4-21 | Tue | Presbyterian | ACCNX | W, 10-0 ⁽⁵⁾ |
| 4-24 | Fri | * at 14/12 Duke | ACCNX | L, 2-10 ⁽⁶⁾ |
| 4-25 | Sat | * at 14/12 Duke | ESPN2 | W, 13-11 |
| 4-26 | Sun | * at 14/12 Duke | ACCN | L, 0-6 |
| 5-6 | Wed | ^ North Carolina | ACCN | 5 p.m. |
| 5-15 - 5-17 | | NCAA Regionals | | TBA |
| 5-22 - 5-24 | | NCAA Super Regionals | | TBA |
| 5-27 - 6-5 | | NCAA Women's College World Series | | TBA |

Note: Home games in **bold**; all times are Eastern
 * - ACC regular-season game
 \$ - NFCA Leadoff Classic (Clearwater, Fla.)
 % - Bobcat Tournament (San Marcos, Texas)
 # - Clemson Classic (Clemson, S.C.)
 ! - Tiger Invitational (Clemson, S.C.)
 ^ - ACC Championship (Charlottesville, Va.)

multi-RBI games and one of three players with 13 or more multi-hit games

*Redshirt; ^Led the team that season

MULTIPLE RBI GAMES (2026)

| Player | 2 | 3 | 4 | 5+ | Total |
|---------------|---|---|---|----|-------|
| Hicks | 5 | 2 | 2 | 1 | 10 |
| Collins | 8 | 1 | - | - | 9 |
| Brockenbrough | 6 | 1 | - | - | 7 |
| Pavese | 3 | 3 | 1 | - | 7 |
| Breaux | 2 | 3 | 2 | - | 7 |
| Knowler | 6 | - | - | - | 6 |
| Cintron | 4 | - | 1 | - | 5 |
| Pipkins | 4 | - | - | - | 4 |
| K. Johnson | 1 | 1 | 1 | - | 3 |
| Channell | 2 | - | - | 1 | 3 |
| Wilson | 1 | - | - | - | 1 |

MULTIPLE HIT GAMES (2026)

| Player | 2 | 3 | 4 | 5+ | Total |
|---------------|----|---|---|----|-------|
| Pavese | 15 | 2 | - | - | 17 |
| Collins | 10 | 5 | - | - | 15 |
| Brockenbrough | 11 | 2 | - | - | 13 |
| Channell | 6 | 2 | - | - | 8 |
| Hicks | 4 | 3 | - | - | 7 |
| Knowler | 5 | 1 | - | - | 6 |
| Breaux | 6 | - | - | - | 6 |
| Cintron | 5 | - | - | - | 5 |
| Pipkins | 5 | - | - | - | 5 |
| K. Johnson | 4 | - | - | - | 4 |

• A transfer from Tennessee, the Lady Vols fans have continued to show their love and support for 'Jam' or 'Brockenbrough,' teaching the Clemson fans their old cheer during opening weekend at the NFCA Leadoff Classic (video on Clemson Softball IG)

MAC ATTACK

• Freshman Mac Pavese stepped on the collegiate scene with a splash during opening weekend
 • Pavese made her collegiate debut against No. 5 Oregon and started the come-from-behind rally with a solo home run in the outing
 • With the home run in her collegiate debut, she became the third freshman in as many years to hit a home run in their collegiate debut joining Julia Knowler (2024) and Macey Cintron (2025)
 • Continuing to push the envelope, Pavese stole two bases in the Liberty game that contributed to the then-program's then-single-game record with eight stolen bases
 • She capped her opening weekend with three hits and one run scored against Michigan State
 • Pavese has made a statement against top 25 opponents notching a two-run shot at No. 15 Georgia in the first innings
 • Following her contributions to upset wins against Georgia and No. 12 Mississippi State, Pavese became the first Tiger to earn ACC Freshman of the Week honors after the award began in 2026
 • Pavese powers the offense with 54 hits and is one of three Tigers with 13 or more multi-hit outings with a team-high 17
 • Contributing in any way possible, Pavese has cracked Clemson's top-5 Freshman RBI list this season

FRESHMAN RBI LEADERS

| Player | Year | Total |
|-------------------------|------|-----------------|
| Macey Cintron | 2025 | 51 |
| Marian Collins | 2025 | 47 |
| Valerie Cagle* | 2021 | 45 [^] |
| Mac Pavese (As of 4/26) | 2026 | 37 |
| Alia Logoleo* | 2021 | 32 |
| McKenzie Clark | 2021 | 29 |

NEXT LEVEL NELLY

• Clemson picked up junior transfer Kiley Channell (Nelly) in the summer of 2025
 • A true shortstop, Channell has been a fantastic addition for the Tigers on the left side of the infield
 • Appearing in 50 games, the junior has 64 putouts and 104 assists - her 104 assists lead the Tigers in 2026 and sits ninth on Clemson's single-season list
 • A natural at the position, Channell has turned 10 double plays and been a vocal leader to help guide freshman Sarah Breaux at third base
 • Showing up at the plate, Channell is fifth on the team with a .305 average after recording 43 hits and scoring 23 runs
 • She has drawn 18 walks and only struck out 10 times to assist with her .394 on-base percentage

MANESS MANIA

• After facing Clemson in two different postseason appearances, Sierra Maness made the jump to the Tigers' roster for her junior season
 • Maness made her Tigers debut with a 5.2 inning performance against SE Louisiana where she garnered the save behind a six strikeout performance
 • The junior kept things rolling with one inning of relief against No. 5 Oregon where she struck out one en route to her second save of the year
 • Winning six of Clemson Top-25 wins, Maness pitched a complete game with eight strikeouts at No. 15 Georgia and followed it with a complete-game shutout against No. 12 Mississippi State three days later
 • She also notched the victory with a seven-inning shutout at No. 23 South Carolina, the win at No. 11 VT and Sunday finale against No. 18 Virginia
 • Her two top 15 victories in one week led to her garnering ACC Pitcher of the Week honors
 • Maness was also named to the 2026 NFCA Leadoff Classic All-Tournament team
 • She leads the pitching staff with 16 victories, including four solo shutouts
 • While at Upstate, Maness pitched at McWhorter Stadium on May 16, 2025 during the Clemson Regional. She struck out three batters in four innings of work and faced the Tigers during the Tuscaloosa Regional in 2024
 • Off the field, Maness is an avid line dancer and coordinated multiple group outings last fall

BOTTLE OF CINTRON

• Macey Cintron returns to the lineup for her second year as a Tiger after being crowned the ACC Freshman of the Year in 2025
 • Becoming the second freshman in as many years to hit a lead off home run in her first collegiate at bat, Cintron pushed Clemson's offensive prowess last season
 • The Cumming, Ga., native holds a .548 slugging percentage and .412 on-base percentage through 108 career games
 • Patient at the plate, she has drawn 66 career walks which sits fourth all-time
 • She was the third Tiger to hit double-digit home runs in 2025 and finished the year with 14 and had 51 RBIs which is the most by a freshman in program history (See chart reference under Mac Pavese for comparison)
 • During the Pitt series, Cintron picked up two victories in the circle, including a complete-game in the Tigers' run-rule win where she also notched a homer at the plate
 • She picked up two additional wins in the circle during the Virginia series by leading the Tigers to victories on both Friday night and Saturday for the series upset win
 • On the season, Cintron has appeared in the circle in 10

Stats and notes are updated going into series only

NOTES

games for 18 innings with seven strikeouts

- The 2025 NFCA First Team All-Region selection returned to the Clemson lineup with international playing experience after being on the Puerto Rico National Team that won bronze in the summer of 2026
- Bringing a 'dog' mentality to every approach, Cintron is looked at as one of the main leaders amongst the program that will look to Attack The Moment every game

ABSOLUTELY ST(D)UNNING

- Graduate student Abby Dunning is capping off her collegiate career with a single year at Clemson
- Dunning has made 26 appearances with 16 starts and picked up eight victories
- Her first win came after throwing 2.1 innings of relief with three strikeouts against SE Louisiana
- She garnered her second after throwing 5.2 innings of relief against No. 5 Oregon where she struck out a season-high seven batters
- She pitched her first complete game in shutout fashion against Coastal Carolina in five innings
- On the year, she has three solo shutouts and three combined in her 82.1 innings of work
- Highlighting her 2026 campaign is a no-hitter performance on March 7 against Georgia Tech. This was the program's eighth no-hitter

PROGRAM NO-HITTERS

| No. Player | Opponent | Score | Date |
|------------------------------------|------------------|---------------------|---------|
| 1. Logan Caymol | Western Carolina | 8-0 ⁽⁵⁾ | 2/12/20 |
| 2. Valerie Cagle | Winthrop | 9-0 ⁽⁵⁾ | 4/13/21 |
| 3. Valerie Cagle | Boston College | 6-0 ⁽⁷⁾ | 4/18/21 |
| 4. Regan Spencer & Millie Thompson | Kent State | 8-0 ⁽⁵⁾ | 2/11/22 |
| 5. Millie Thompson | Furman | 8-0 ⁽⁵⁾ | 4/6/22 |
| 6. Millie Thompson | UNCW | 9-0 ⁽⁵⁾ | 5/20/22 |
| 7. Valerie Cagle* | Mercer | 18-0 ⁽⁵⁾ | 3/8/23 |
| 8. Abby Dunning | Georgia Tech | 1-0 ⁽⁷⁾ | 3/7/25 |

- While at BC, Dunning pitched at McWhorter Stadium on March 29, 2024 and shut out the Tigers after allowing only three hits and striking out seven
- Dunning reflected on her career up to this point in a written feature titled 'Her Final Year' which can be found by visiting ClemsonTigers.com/her-final-year
- Looking to put a bow on her final year as a college athlete, find Dunning sporting a bow in her hair every game this season

PIP PIP HOORAY

- Sophomore Taylor Pipkins entered college as an infielder, but made her impact as a freshman in right field
- Prior to South Carolina, Pipkins had recorded one home run in five-straight games dating back to April 3 at Virginia Tech
- In a nine game stretch (VT on 4/3 to UVA on 4/19), Pipkins recorded six home runs and is currently third on the team with seven homers
- Offensively, Pipkins has been on a tear the last 13 games of the regular season compared to the first 38 of the season

STAT COMPARISON (FIRST 38 VS. LAST 13)

| Category | First 38 | Last 13 |
|------------|----------|---------|
| Average | .234 | .462 |
| At-Bats | 47 | 26 |
| Runs | 16 | 10 |
| Hits | 11 | 12 |
| RBI | 8 | 9 |
| Doubles | 5 | 2 |
| Home Runs | 1 | 6 |
| Walks | 8 | 10 |
| Strikeouts | 6 | 4 |

- In 2025, she provided a strong spark in the bottom third of the lineup, contributing at least one hit, one run, one RBI or all three in 26 games last season
- Pipkins, along with Cintron, finished 2025 with four sac flies, which tied for third most in program history in a single year
- This year, Pipkins has played second base and both left and right field

CATCHING CORRI

- Corri Hicks joined the Clemson roster in the fall of 2025 after spending a year at Oklahoma
- The catcher has 32 hits on the year, including 18 for extra bases
- She is also a perfect 3-for-3 on stolen bases and drawn 26 walks
- Highlighting Hicks season is her walk-off homer in the second game of the series against Georgia Tech. With two outs and 0-0 score, Hicks sent the ball out of left center to clinch the series win for the Tigers
- She leads the Tigers with 11 home runs and has added 38 RBIs
- The sophomore was a home run shy of hitting for the cycle in the second game of the Pitt series - she hit the home run in her first plate appearance of the series finale against the Panthers
- Behind the plate, Hicks has caught eight runners attempting to steal

'SUP BREAUX

- Freshman Sarah Breaux (Bro) has clocked 33 hits during her freshman year, including 17 multi-base hits
- The freshman got the nod during opening day as Clemson's starting designated player and has since transitioned to the starting third baseman
- She has drawn 19 walks and holds a .569 slugging percentage and .399 on-base percentage
- Breaux became the third Tiger in program history to hit a grand slam as her first collegiate home run with a homer in the bottom of the first inning against Louisville on March 13 - the only other Tigers to accomplish the feat were Ava Wilson (2025) and Aby Vieira (2022)
- On the year, she has eight homers, all of which but one have been multi-run bombs with seven of those homers coming in an 11-game stretch between the VT, Pitt and Virginia series and the Presbyterian midweek
- She has hit her stride in the last 15 games of the regular season, clocking 14 hits and 17 RBIs during the stretch

STAT COMPARISON (FIRST 36 VS. LAST 15)

| Category | First 36 | Last 15 |
|------------|----------|---------|
| Average | .241 | .378 |
| At-Bats | 79 | 37 |
| Runs | 5 | 11 |
| Hits | 19 | 14 |
| RBI | 9 | 17 |
| Doubles | 6 | 3 |
| Home Runs | 1 | 7 |
| Walks | 15 | 4 |
| Strikeouts | 14 | 4 |

KILLER KYLEE

- Kylee Johnson's name will be etched in Clemson's history forever after powering the Tigers to their first ACC Championship with a two-run shot against Florida State in 2025
- She returns as a junior and appeared in 49 games, starting 32, in 2026
- Continuing to go the distance, Johnson has three homers and eight total extra-base hits
- One extra-base hit this year was a grand slam in the second game of the series at Pitt
- Not only can she hit for power, keep an eye out for her

TIGER TIDBITS

| Category | Record |
|----------------------------|--------|
| Record | 32-19 |
| ACC Record | 13-11 |
| Non-Conference Record | 19-8 |
| Versus Top 25 (NFCA) | 10-9 |
| Versus Top 10 (NFCA) | 1-4 |
| Versus Top 5 (NFCA) | 1-0 |
| In February | 13-6 |
| In March | 11-7 |
| In April | 8-6 |
| In May | 0-0 |
| On Monday | 0-0 |
| On Tuesday | 3-1 |
| On Wednesday | 4-1 |
| On Thursday | 1-1 |
| On Friday | 11-5 |
| On Saturday | 7-4 |
| On Sunday | 5-7 |
| In Day Games | 22-14 |
| In Night Games | 10-5 |
| In 1-Run Games | 2-3 |
| In 2-Run Games | 5-2 |
| In 5+ Run Games | 17-9 |
| After a Loss | 11-7 |
| After a Win | 20-12 |
| In Extra Innings | 1-0 |
| Shutouts | 12-3 |
| Scoring First | 22-4 |
| Scoring in the 1st Innings | 20-4 |
| Leading After 4 | 26-2 |
| Trailing After 4 | 1-17 |
| Tied After 4 | 5-0 |
| Leading After 5 | 22-2 |
| Trailing After 5 | 1-13 |
| Tied After 5 | 3-2 |
| Leading After 6 | 19-2 |
| Trailing After 6 | 1-12 |
| Tied After 6 | 1-0 |
| Scoring 5 or More Runs | 24-5 |
| Allowing 5 or More | 4-14 |
| Out-hit opponent | 26-3 |
| Opponent out-hit | 5-16 |
| Hits are equal | 1-0 |
| Make 0 errors | 17-8 |
| Make 1 error | 6-7 |
| Make 2+ error | 9-4 |
| Opp. makes 0 errors | 14-13 |
| Opp. makes 1 error | 11-5 |
| Opp. makes 2+ errors | 7-1 |

QUICK FACTS

| | |
|-------------------------------------|--|
| Nickname | Tigers |
| Location | Clemson, S.C. 29633 |
| Colors | Tiger Orange & Regalia |
| Founded | 1889 |
| Enrollment | 28,747 |
| President (Interim) | Dr. Robert "Bob" Jones (Clemson '79) |
| Director of Athletics | Graham Neff (Georgia Tech '06) |
| Conference | Atlantic Coast Conference |
| Facility (Capacity) | McWhorter Stadium (2,116) |
| Year Opened | 2020 |
| Dimensions | LF - 200, CF - 220, RF - 205 |
| Record Crowd | 2,175 (2024) |
| Head Coach | John Rittman (New Mexico State '86) |
| Record at Clemson | 269-97 (7th season) |
| Overall Record | 1,019-448-3 (25th season) |
| Associate Head Coach | Kyle Jamieson (Brock '97, Nipissing '98) |
| Assistant Coach | Katie "Crash" Repole (Louisiana '16) |
| Assistant Coach | Ryan Wieligman (Henderson State '20) |
| Dir. of Operations | Jeannie Murphy (Oklahoma '10, Concordia '14) |
| Dir. of Player Development | Taylor Roby (Louisville '23, Clemson '25) |
| Graduate Assistant | Kelly Torres (Duke '24) |
| Graduate Assistant | Ben Blizzard (Georgia '25) |
| Athletic Trainer | Dylan Taylor (FGCU '17, USF '19) |
| First Year of Softball | 2020 |
| Season of Softball (Including 2026) | 7 |

NOTES

speed both to get on base (bunts) and on the bases (stolen bases)

- The junior has stolen 31 bases on her career to sit tied for fifth on Clemson's career stolen bases list, including 12 in 2026 (see full stolen base breakdown under Jamison Brockenbrough)

HOME RUNS

| # | Player ^(#) | Opponent (Date) | OB | Inn. | Outs |
|-----|-----------------------|----------------------------|----|------|------|
| 1. | Brockenbrough (1) | SE Louisiana (2/6) | 1 | 7 | 2 |
| 2. | Hicks (1) | SE Louisiana (2/6) | 1 | 8 | 2 |
| 3. | Hicks (2) | Oregon (2/7) | 2 | 2 | 0 |
| 4. | Pavese (1) | Oregon (2/7) | 0 | 6 | 1 |
| 5. | Brockenbrough (2) | Furman (2/10) | 0 | 1 | 0 |
| 6. | Collins (1) | Furman (2/10) | 1 | 1 | 1 |
| 7. | Channell (1) | Furman (2/10) | 0 | 5 | 1 |
| 8. | Knowler (1) | Coastal Carolina (2/20) | 1 | 1 | 2 |
| 9. | Collins (2) | Baylor (2/21) | 0 | 5 | 0 |
| 10. | Collins (3) | Baylor (2/22) | 0 | 5 | 2 |
| 11. | Pavese (2) | at Georgia (2/25) | 1 | 1 | 0 |
| 12. | Collins (4) | at Georgia (2/25) | 1 | 5 | 2 |
| 13. | K. Johnson (1) | at Georgia (2/25) | 1 | 6 | 1 |
| 14. | Hicks (3) | Wofford (2/27) | 1 | 2 | 1 |
| 15. | Pavese (3) | Georgia Southern (2/27) | 0 | 1 | 1 |
| 16. | Collins (5) | Georgia Southern (2/27) | 0 | 1 | 1 |
| 17. | Brockenbrough (3) | Georgia Southern (2/27) | 0 | 2 | 1 |
| 18. | Cintron (1) | Georgia Southern (2/27) | 1 | 4 | 1 |
| 19. | Pavese (4) | Col. of Charleston (3/4) | 1 | 5 | 1 |
| 20. | Hicks (4) | Georgia Tech (3/7) | 0 | 7 | 2 |
| 21. | Hicks (5) | Winthrop (3/10) | 2 | 1 | 1 |
| 22. | Breaux (1) | Louisville (3/13) | 3 | 1 | 2 |
| 23. | Hicks (6) | Louisville (3/14) | 1 | 3 | 2 |
| 24. | Cintron (2) | at Western Carolina (3/18) | 0 | 4 | 1 |
| 25. | Pipkins (1) | at Western Carolina (3/18) | 0 | 4 | 2 |
| 26. | Cintron (3) | at Notre Dame (3/20) | 0 | 7 | 0 |
| 27. | Brockenbrough (4) | at Notre Dame (3/21) | 0 | 4 | 2 |
| 28. | Knowler (2) | Florida State (3/29) | 1 | 7 | 0 |
| 29. | Hicks (7) | Gardner-Webb (3/31) | 2 | 2 | 0 |
| 30. | Breaux (2) | at Virginia Tech (4/2) | 2 | 2 | 2 |
| 31. | Pipkins (2) | at Virginia Tech (4/3) | 0 | 5 | 0 |
| 32. | Breaux (3) | at Virginia Tech (4/4) | 1 | 2 | 1 |
| 33. | Pipkins (4) | at Virginia Tech (4/4) | 0 | 5 | 0 |
| 34. | Hicks (8) | at Virginia Tech (4/4) | 0 | 6 | 1 |
| 35. | Pavese (5) | at Pitt (4/10) | 2 | 1 | 0 |
| 36. | Pipkins (5) | at Pitt (4/10) | 0 | 7 | 0 |
| 37. | Brockenbrough (5) | at Pitt (4/11) | 0 | 1 | 0 |
| 38. | K. Johnson (2) | at Pitt (4/11) | 3 | 2 | 0 |
| 39. | Cintron (4) | at Pitt (4/11) | 2 | 4 | 0 |
| 40. | Breaux (4) | at Pitt (4/11) | 1 | 4 | 0 |
| 41. | Pipkins (6) | at Pitt (4/11) | 0 | 4 | 1 |
| 42. | Hicks (9) | at Pitt (4/12) | 1 | 1 | 2 |
| 43. | Pipkins (7) | at Pitt (4/12) | 1 | 2 | 0 |
| 44. | Breaux (5) | at Pitt (4/12) | 2 | 6 | 0 |
| 45. | Brockenbrough (6) | at Pitt (4/12) | 1 | 6 | 1 |
| 46. | Cintron (5) | South Carolina (4/14) | 0 | 7 | 0 |
| 47. | Breaux (6) | Virginia (4/17) | 2 | 5 | 0 |
| 48. | Cintron (6) | Virginia (4/17) | 1 | 6 | 0 |
| 49. | Breaux (7) | Virginia (4/17) | 0 | 6 | 2 |
| 50. | Hicks (10) | Virginia (4/18) | 1 | 2 | 1 |
| 51. | Pipkins (8) | Virginia (4/19) | 1 | 2 | 2 |
| 52. | Channell (2) | Virginia (4/19) | 0 | 4 | 0 |
| 53. | Breaux (8) | Presbyterian (4/21) | 2 | 2 | 0 |
| 54. | Hicks (11) | Presbyterian (4/21) | 2 | 3 | 0 |
| 55. | Pavese (6) | at Duke (4/24) | 0 | 3 | 1 |
| 56. | Cintron (7) | at Duke (4/25) | 1 | 1 | 2 |
| 57. | Collins (6) | at Duke (4/25) | 1 | 6 | 0 |
| 58. | K. Johnson (3) | at Duke (4/25) | 1 | 6 | 1 |

TEAM SUPERLATIVES

| OFFENSE | |
|-----------------|----------------------------|
| At bats | 33 - 2 times |
| Runs scored | 13 - 2 times |
| Hits | 16 - Virginia 4/17 |
| RBI | 13 - at Duke 4/25 |
| Doubles | 5 - Gardner-Webb 3/31 |
| Triples | 1 - 11 times |
| Home runs | 5 - at Pitt 4/11 |
| Walks | 10 - Georgia Tech 3/6 |
| Strikeouts | 11 - Arkansas 2/13 |
| Sac flies | 2 - Winthrop 3/11 |
| Stolen bases | 9 - BYU 2/13 |
| Hit by pitch | 2 - 4 times |
| FIELDING | |
| Putouts | 24 - SE Louisiana 2/5 |
| Assists | 16 - Louisville 3/13 |
| Errors | 3 - 5 times |
| DPs turned | 4 - Florida State 3/27 |
| PITCHING | |
| Innings pitched | 8.0 - SE Louisiana 2/5 |
| Runs allowed | 12 - Arkansas 2/15 |
| Earned runs | 12 - Arkansas 2/15 |
| Walks allowed | 8 - 5 times |
| Strikeouts | 13 - Western Carolina 3/18 |
| Hits allowed | 13 - Auburn 2/7 |

LAST TIME..

| OFFENSE | |
|----------------------------|---|
| Hit two HRs in a game | Sarah Breaux (Virginia, 4/17/26) |
| Hit three HRs in a game | McKenzie Clark (at Florida State, 4/22/22) |
| Hit grand slam | Kylee Johnson (at Pitt, 4/10/26) |
| Leadoff HR (inning) | Kiley Channell (Virginia, 4/19/26) |
| Walkoff HR | Corri Hicks (Georgia Tech, 3/7/26) |
| Walkoff HR [run rule] | Kiley Channell (5th, Furman, 2/10/26) |
| Pinch-hit HR | Kylee Johnson (Charlotte 2/18/25) |
| Inside the Park HR | McKenzie Clark (Akron, 2/26/22) |
| HR in back-to-back games | Macey Cintron (South Carolina 4/14 & Virginia 4/17) |
| Back-to-back HRs | Mac Pavese & Marian Collins (Georgia Southern 2/27/26) |
| Two doubles in a game | Corri Hicks (Gardner-Webb, 3/31/26) |
| Three doubles in a game | N/A |
| Two triples in a game | N/A |
| Hit for the cycle | N/A |
| Four hits in a game | Macey Cintron (at Georgia Tech, 4/26/25) |
| Drove in five runs | Kiley Channell (at Duke, 4/25/26) |
| Drove in six runs | Valerie Cagle (at FGCU, 2/10/22) |
| Drove in seven runs | JoJo Hyatt (vs. Georgia State, 2/11/23) |
| Drove in eight runs | Valerie Cagle (Miami (OH), 2/24/24) |
| Drove in 10 runs | Alia Logoleo (at Syracuse, 5/9/21) |
| Scored four runs | Alex Brown (vs. Missouri State, 2/9/25) |
| Walkoff hit [non-HR] | Jamison Brockenbrough (Virginia, 4/17/26 -- single) |
| Walkoff [non-hit] | Kiley Channell (Baylor 2/21/26 -- passed ball) |
| Walkoff [pinch hitter] | Kyah Keller (Liberty, 3/13/22 -- single) |
| PITCHING | |
| Threw a no-hitter | Abby Dunning (7.0 IP, Georgia Tech, 3/7/26) |
| Threw a combined no-hitter | Regan Spencer & Millie Thompson (5.0 IP, vs. Kent State, 2/11/22) |
| Threw a perfect game | Valerie Cagle (5.0 IP, Mercer, 3/8/23) |
| Threw a solo shutout | Sierra Maness (7.0 IP, at South Carolina, 3/25/26) |
| Had 14 strikeouts | Valerie Cagle (Georgia Tech, 5/13/21) |
| Had 13 strikeouts | Valerie Cagle (vs Tennessee, 2/18/22) |
| Had 12 strikeouts | Brooke McCubbin (at Syracuse, 3/22/25) |
| Had 11 strikeouts | Valerie Cagle (at FIU, 2/12/23) |
| Had 10 strikeouts | Lexie Hames (Lipscomb, 2/21/26) |
| Pitched >7 innings | Reese Basinger (8.0 IP, Villanova, 2/21/25) |
| TEAM | |
| Won 10 straight games | 2025 (11: April 22 - May 22, 2025) |
| Won 15 straight games | 2025 (15: Feb. 16 - March 9, 2025) |
| Won 20 straight games | 2023 (23: Feb. 26 - Apr. 5, 2023) |
| Extra-Innings victory | 2/6/26, No. 13 Clemson 5, SE Louisiana 3 (8 Inn.) |
| Extra-Innings loss | 5/23/25, No. 13 Clemson 5, No. 3 Texas 7 (10 Inn.) |
| Played 12 innings | 3/20/24, No. 11 Clemson 4, No. 23 South Carolina 6 |
| Played 11 innings | 3/19/21, No. 23 Clemson 4, at Louisville 0 |
| Played 10 innings | 5/23/25, No. 13 Clemson 5, No. 3 Texas 7 |
| Played nine innings | 5/17/25, No. 13 Clemson 1, Northwestern 0 |
| Played eight innings | 2/6/26, No. 13 Clemson 5, SE Louisiana 3 |
| Was no-hit | 5/12/23, No. 10 Clemson 0, No. 6 Duke 2 |
| Was shut out | 2/13/25, Clemson 0, Arkansas 12 (5 Inn.) |
| Beat a ranked opp. | 4/25/26, Clemson 13, No. 14 Duke 11 |
| Beat a top-10 opp. | 2/6/26, No. 13 Clemson 6, No. 5 Oregon 5 |
| Beat top-10 ACC opp. | 5/10/25, No. 14 Clemson 2, No. 6 Florida State 1 |
| Run-ruled a ranked opp. | 4/17/26, Clemson 12, No. 18 Virginia 4 (6 Inn.) |

PLAYER SUPERLATIVES

| OFFENSE | |
|-----------------|---|
| At bats | 5 - 4 times |
| Runs scored | 3 - 3 times |
| Hits | 3 - 15 times |
| RBI | 5 - 2 times |
| Doubles | 2 - 6 times |
| Triples | 1 - 11 times |
| Home runs | 2 - Sarah Breaux vs. Virginia 4/17 |
| Walks | 3 - 4 times |
| Strikeouts | 3 - 4 times |
| Sac flies | 1 - 11 times |
| Stolen bases | 2 - 4 times |
| Hit by pitch | 1 - 24 times |
| FIELDING | |
| Putouts | 14 - 2 times |
| Assists | 7 - Sarah Breaux at South Carolina 3/25 |
| Errors | 2 - 5 times |
| PITCHING | |
| Innings pitched | 7.0 - 13 times |
| Runs allowed | 8 - Sierra Maness at Pitt 4/10 |
| Earned runs | 8 - Sierra Maness at Pitt 4/10 |
| Walks allowed | 6 - 4 times |
| Strikeouts | 10 - Lexie Hames vs. Lipscomb 2/20 |
| Hits allowed | 10 - Sierra Maness vs. Georgia Tech 3/6 |

ROSTER

NUMERICAL

| # | Player | Pos. | B/T | Yr. | Ht. | Hometown | Previous School / High School |
|----|-----------------------|---------|-----|-----|------|------------------------|--------------------------------------|
| 1 | Kennedy Ariail | OF | R/R | Jr. | 5-6 | Cumming, Ga. | South Forsyth HS |
| 2 | Kiley Channell | INF | R/R | Jr. | 5-4 | Keystone Heights, Fla. | FAU / Keystone Heights Jr./Sr. HS |
| 3 | Kylee Johnson | OF | R/R | Jr. | 5-8 | Wesley Chapel, Fla. | Wiregrass Ranch HS |
| 4 | Abby Dunning | RHP | R/R | Gr. | 5-4 | Chicago, Ill. | Boston College / Marist HS |
| 5 | Marian Collins | INF | L/R | So. | 5-11 | Marietta, Ga. | Mount Paran Christian School |
| 7 | Sierra Maness | RHP | R/R | Jr. | 5-7 | Woodruff, S.C. | USC Upstate / James F. Byrnes HS |
| 8 | Madi Lardizabal | INF | R/R | So. | 5-8 | Murrieta, Calif. | Murrieta Mesa HS |
| 9 | Jamison Brockenbrough | OF | L/R | Sr. | 5-8 | Locust Grove, Ga. | Tennessee / Locust Grove HS |
| 10 | Riley Burton | C/UTL | R/R | Jr. | 5-11 | Lancaster, S.C. | Legion Collegiate Academy |
| 11 | Mac Pavese | 1B/OF | L/L | Fr. | 5-8 | Canton, Ga. | Cherokee HS |
| 12 | Julia Knowler | INF | L/R | Jr. | 5-9 | Fort Myers, Fla. | Fort Myers HS |
| 15 | Maddie Johnson | RHP | R/R | Fr. | 5-10 | Aynor, S.C. | Aynor HS |
| 16 | Macey Cintron | RHP/1B | R/R | So. | 5-11 | Cumming, Ga. | Wesleyan School |
| 17 | Ava Wilson | OF | L/R | So. | 5-9 | Acworth, Ga. | North Paulding HS |
| 20 | Sam Minish | OF/C | L/L | So. | 5-6 | Hull, Ga. | Madison County HS |
| 22 | Taylor Pipkins | INF/OF | R/R | So. | 5-6 | Cumming, Ga. | North Forsyth HS |
| 23 | Sophia Burmeister | C/3B | R/R | Fr. | 5-9 | Poway, Calif. | Poway HS |
| 27 | Riley Fennell | OF | R/R | So. | 5-8 | Oviedo, Fla. | Oviedo HS |
| 33 | Lexie Hames | RHP | R/R | Fr. | 5-10 | Harmony, Pa. | Seneca Valley Sr. HS |
| 37 | Sarah Rocheleau | OF | R/R | Fr. | 5-10 | Fort Mills, S.C. | Catawba Ridge HS |
| 43 | Keira Crosby | RHP/UTL | R/R | Fr. | 5-7 | New Caney, Texas | The Woodlands Christian Academy |
| 44 | Olivia Duncan | LHP | R/L | Jr. | 5-10 | Buford, Ga. | Buford HS |
| 66 | Sarah Breaux | INF | R/R | Fr. | 5-9 | Miami Springs, Fla. | Doral Academy Preparatory Charter HS |
| 99 | Corri Hicks | C/1B | R/R | So. | 5-9 | San Jose, Calif. | Oklahoma / Archbishop Mitty HS |

Head Coach:

Associate Head Coach:

Assistant Coach/Recruiting Coordinator:

Assistant Coach/Technology:

Director of Operations:

Director of Player Development:

Graduate Assistants:

Athletic Trainer:

Strength & Conditioning Coach:

Student Managers:

John Rittman (7th season • New Mexico State '86)

Kyle Jamieson (7th season • Brock University '97, Nipissing University '98)

Katie "Crash" Repole (2nd season • Louisiana '16)

Ryan Wieligman (2nd season • Henderson State '20)

Jeannie Murphy (7th season • University of Oklahoma '10, Concordia University Irvine '14)

Taylor Roby (3rd season • Louisville '23, Clemson '25)

Kelly Torres (2nd Season • Duke '24)

Ben Blizzard (1st Season • Georgia '25)

Dylan Taylor (1st season • FGCU '17, USF '19)

Andrew Long (1st season • CSU, Chico '22, '24)

Mac McLaughlin (4th Season)

Kayleigh Doerfflein (3rd Season)

Joe Van Hoy (2nd Season)

Grace Clements

ALPHABETICAL

| # | Player | Pos. | Cl. |
|----|-----------------------|---------|-----|
| 1 | Kennedy Ariail | OF | Jr. |
| 66 | Sarah Breaux | INF | Fr. |
| 9 | Jamison Brockenbrough | OF | Sr. |
| 23 | Sophia Burmeister | C/3B | Fr. |
| 10 | Riley Burton | C/UTL | Jr. |
| 2 | Kiley Channell | INF | Jr. |
| 16 | Macey Cintron | RHP/1B | So. |
| 5 | Marian Collins | INF | So. |
| 43 | Keira Crosby | RHP/UTL | Fr. |
| 44 | Olivia Duncan | LHP | Jr. |
| 4 | Abby Dunning | RHP | Gr. |
| 27 | Riley Fennell | OF | So. |
| 33 | Lexie Hames | RHP | Fr. |
| 99 | Corri Hicks | C/1B | So. |
| 3 | Kylee Johnson | OF | Jr. |
| 15 | Maddie Johnson | RHP | Fr. |
| 12 | Julia Knowler | INF | Jr. |
| 8 | Madi Lardizabal | INF | So. |
| 7 | Sierra Maness | RHP | Jr. |
| 20 | Sam Minish | OF/C | So. |
| 11 | Mac Pavese | 1B/OF | Fr. |
| 22 | Taylor Pipkins | INF/OF | So. |
| 37 | Sarah Rocheleau | OF | Fr. |
| 17 | Ava Wilson | OF | So. |

PRONUNCIATIONS

| # | Name | Pronunciation |
|----|------------------------------|------------------|
| 1 | Kennedy Ariail | AIR-ee-ull |
| 2 | Kiley Channell | shuh-NELL |
| 7 | Sierra Maness | MAN-ess |
| 8 | Madi Lardizabal | lar-dih-ZAH-bull |
| 9 | Jamison Brockenbrough | brock-IN-bro |
| 11 | Mac Pavese | puh-VAY-see |
| 16 | Macey Cintron | SIN-trahn |
| 20 | Sam Minish | MIN-ish |
| 23 | Sophia Burmeister | BER-my-stir |
| 27 | Riley Fennell | fih-NELL |
| 37 | Sarah Rocheleau | RAH-shuh-low |
| 66 | Sarah Breaux | bro |
| | Katie Repole | REP-lee |
| | Ryan Wieligman | wuh-LIG-man |

WEEKLY POLLS

| Date | W-L | 2026 | | | |
|------|-------|------|------|----|----|
| | | NFCA | ESPN | D1 | SA |
| 2/3 | 0-0 | 13 | 12 | 15 | 9 |
| 2/10 | 3-2 | 18 | 18 | 22 | 17 |
| 2/17 | 6-4 | 23 | 24 | RV | NR |
| 2/24 | 10-5 | 25 | RV | NR | NR |
| 3/3 | 13-7 | 25 | RV | NR | NR |
| 3/10 | 16-8 | 24 | RV | 25 | NR |
| 3/16 | 19-9 | 25 | RV | RV | 23 |
| 3/24 | 22-10 | RV | RV | RV | 21 |
| 3/31 | 23-13 | RV | RV | RV | 25 |
| 4/7 | 25-15 | RV | RV | NR | NR |
| 4/14 | 27-16 | NR | RV | NR | NR |
| 4/21 | 30-17 | RV | 23 | 24 | 24 |
| 4/28 | 32-19 | RV | 22 | 22 | 24 |

Note: Clemson's all-time rankings can be found in the Clemson softball record book.

SCHOOL STANDINGS

| SCHOOL | CONF | CPCT. | OVERALL | PCT. | STREAK |
|----------------|-------|-------|---------|------|--------|
| Florida State | 21-3 | .875 | 46-8 | .852 | W3 |
| Duke | 20-4 | .833 | 38-13 | .745 | W1 |
| Virginia Tech | 18-6 | .750 | 44-9 | .830 | W6 |
| Louisville | 18-6 | .750 | 43-11 | .796 | W1 |
| Stanford | 18-6 | .750 | 36-12 | .750 | W14 |
| Virginia | 13-10 | .565 | 37-12 | .755 | W4 |
| Clemson | 13-11 | .542 | 32-19 | .627 | L1 |
| Notre Dame | 11-13 | .458 | 25-27 | .481 | W6 |
| Georgia Tech | 10-14 | .417 | 29-26 | .527 | L3 |
| North Carolina | 9-15 | .375 | 31-18 | .633 | L7 |
| Pitt | 8-16 | .333 | 25-26 | .490 | L2 |
| NC State | 7-16 | .304 | 27-25 | .519 | L1 |
| California | 5-19 | .208 | 15-37 | .288 | W2 |
| Syracuse | 4-18 | .182 | 18-26 | .409 | L6 |
| Boston College | 3-21 | .125 | 13-38 | .255 | L6 |

MEDIA SERVICES

CLEMSON ATHLETIC COMMUNICATIONS

| | |
|---------------------|--|
| Contact | Valerie Johnson (Central Michigan '18) |
| Email | vjohns4@clemson.edu |
| Cell Phone | 712-269-4149 |
| Ticket Office Phone | 1-800-CLEMSON |
| Website | ClemsonTigers.com |
| Social Media | ClemsonSoftball |

ACC MEDIA RELATIONS

Bailey Grossetti is the softball athletic communications contact for the ACC and can be reached at bgrossetti@acc.org.

CREDENTIALS

Members of the working press who desire a media credential to a Clemson softball home game ClemsonTigers.com/2025-clemson-softball-media-resources/. There is limited space for writers inside McWhorter Stadium. Members of the media must request a pass at least 24 hours prior to each game to be considered for admittance. Additional resources (game notes and box scores) can be found on that page as well.

WEBSITE & SOCIAL MEDIA

Up-to-date stats, notes, stories and box scores can be found on Clemson's official website (ClemsonTigers.com). Live online video, live audio and live stats can be accessed on the ClemsonTigers.com softball schedule page. Fans can also follow ClemsonSoftball on X, Instagram and Facebook.

HEAD COACH JOHN RITTMAN



RITTMAN FILE

Education:

New Mexico State (1986) || Journalism

Playing Experience:

New Mexico State (1984-86) || Baseball, Three-year letterman

Family:

Lorie (Wife)
Justin & Jake (Sons)

Coaching Experience:

Assistant Coach at Oregon (1988-90)
Assistant Coach at Minnesota (1991-92)
Assistant Coach at Washington (1993-96)
Head Coach at Stanford (1997-2014)
Numerous Roles at USA Softball (2001-08, 2016-18, 2023)
Associate Head Coach at Kansas (2015, 2017)
Head Coach at Clemson (2020-present)

Coaching Honors:

NFCA Regional Coaching Staff of the Year (1998)
NFCA Regional Coaching Staff of the Year (2001)
Pac-12 Coach of the Year (2001)
Pac-12 Coach of the Year (2004)
NFCA Regional Coaching Staff of the Year (2009)
ACC Coach of the Year (2021)

RECORDS AT CLEMSON

Home Record: 152-36

Single-Season: 28 (2023)

Road Record: 74-38

Single-Season: 17 (2021)

Neutral Record: 43-23

Single-Season: 8 (2024)

Extra-Innings Record: 16-10

Single-Season: 4 (2023 & 2025)

Run-Rule Record: 88-9

Single-Season: 17 (2023 & 2025)

ACC Regular-Season Record: 113-48

Single-Season: 29 (2021)

ACC Tournament Record: 9-4

Quarterfinals: 5-0; Semifinals: 3-2; Championship: 1-2

NCAA Tournament Record: 13-11

Regionals: 12-5; Supers: 1-6

Record vs. Ranked Opponents: 39-55

Single-Season: 10 (2025 & 2026)

VS. ACC OPPONENTS AS CLEMSON HC

| Team | Overall | Home | Away | Neutral |
|----------------|---------------|--------------|--------------|------------|
| Boston College | 11-2 | 8-2 | 3-0 | 0-0 |
| California | 3-0 | 3-0 | 0-0 | 0-0 |
| Duke | 5-15 | 3-7 | 2-5 | 0-3 |
| Florida State | 1-10 | 0-6 | 0-3 | 1-1 |
| Georgia Tech | 15-1 | 5-1 | 9-0 | 1-0 |
| Louisville | 10-3 | 4-2 | 6-1 | 0-0 |
| North Carolina | 13-1 | 9-1 | 3-0 | 1-0 |
| NC State | 11-2 | 6-1 | 5-1 | 0-0 |
| Notre Dame | 7-3 | 2-1 | 4-2 | 1-0 |
| Pittsburgh | 10-2 | 5-1 | 5-1 | 0-0 |
| Stanford | 2-1 | 0-0 | 2-1 | 0-0 |
| Syracuse | 12-1 | 3-0 | 9-1 | 0-0 |
| Virginia | 16-2 | 9-0 | 5-2 | 2-0 |
| Virginia Tech | 6-9 | 1-5 | 2-4 | 3-0 |
| Totals | 122-52 | 58-27 | 54-21 | 9-4 |

HEAD COACHING RECORD

SUMMARY

| School | Seasons | Years | W-L | Win % |
|---------------|-----------|---------------------------|--------------------|-------------|
| Stanford | 18 | 1997-2014 | 750-351-3 | .681 |
| Clemson | 7 | 2020-26 | 269-97 | .735 |
| Totals | 25 | 1997-2014, 2020-26 | 1,019-448-3 | .694 |

YEAR-BY-YEAR

| Year | School | W-L | Postseason |
|-------|----------|---------|-----------------|
| 1997 | Stanford | 31-27-1 | |
| 1998 | Stanford | 41-18 | Regionals |
| 1999 | Stanford | 40-25 | Regionals |
| 2000 | Stanford | 45-18 | Regionals |
| 2001 | Stanford | 54-16-1 | World Series |
| 2002 | Stanford | 44-20 | Regionals |
| 2003 | Stanford | 41-26 | Regionals |
| 2004 | Stanford | 49-19 | World Series |
| 2005* | Stanford | 43-16 | Super Regionals |
| 2006 | Stanford | 42-18 | Super Regionals |
| 2007 | Stanford | 35-21-1 | Regionals |
| 2008 | Stanford | 49-15 | Super Regionals |
| 2009 | Stanford | 48-11 | Super Regionals |
| 2010 | Stanford | 37-19 | Regionals |
| 2011 | Stanford | 42-17 | Super Regionals |
| 2012 | Stanford | 40-19 | Regionals |
| 2013 | Stanford | 39-21 | Regionals |
| 2014 | Stanford | 30-25 | |
| 2020^ | Clemson | 19-8 | N/A |
| 2021* | Clemson | 44-8 | Regionals |
| 2022 | Clemson | 42-15 | Super Regionals |
| 2023 | Clemson | 49-12 | Super Regionals |
| 2024 | Clemson | 34-17 | Regionals |
| 2025# | Clemson | 48-14 | Super Regionals |
| 2026 | Clemson | 32-19 | |

* - regular-season conference champion; # - conference tournament champion; ^ - season suspended March 12 and later canceled due to a coronavirus (COVID-19) pandemic

2026 COACHING STAFF

KYLE JAMIESON

Associate Head Coach || Pitchers

Years at Clemson: 7 - member of inaugural coaching staff

Education: Brock University (1997); Nipissing University (1998)

Notes:

- 2025 D1 Softball Pitching Coach of the Year
- 5 Conference Pitchers of the Year at 5 different schools; most recent - Reese Basinger (2025)
- 2017 SoCon Coach of the Year (Furman)
- 1993 Gold Medalist at World Championships with Team Canada (Player)
- 2016 Gold Medalist at World Championships with Team USA (Coach)
- 4 Conference Players of the Year; most recent - Valerie Cagle (2023)
- Landed at least one pitcher on an All-ACC Team every year at Clemson (Cagle, Thompson, Spencer, Basinger, McCubbin)

KATIE "CRASH" REPOLE

Assistant Coach || Recruiting Coordinator

Years at Clemson: 2 - joined staff in fall 2024

Education: Louisiana (2016)

Notes:

- Works with team's defense
- Tigers finished with program-record 1,227 putouts in 2025
- No. 12 on D1 Softball's and No. 15 on Softball America's 2026 Recruiting Class rankings (Abbi Call, Emma Ford, Mcartney Harrington & Jordyn Johnsen)

RYAN WIELIGMAN

Assistant Coach

Years at Clemson: 2 - joined staff in fall 2024

Education: Henderson State (2020)

Notes:

- Works with team's hitters & data analysis
- Member of 2024 Big East Coaching Staff of the Year
- Helped Clemson to 12 offensive program records in 2025

RITTMAN MILESTONE WINS

OVERALL

| Win | Date | Opponent | Score |
|--------------|------------------|-------------------------------|---------------------------|
| *1 | 2-9-1997 | at CS Fullerton | 11-6 |
| *100 | 4-1-1999 | Utah State | 16-0⁽⁵⁾ |
| *200 | 4-25-2001 | Saint Mary's | 8-0⁽⁵⁾ |
| *300 | 2-13-2004 | vs. Santa Clara | 5-0 |
| *400 | 2-24-2006 | vs. Maryland | 8-5 |
| *500 | 4-11-2008 | Oregon State | 10-1⁽⁶⁾ |
| *600 | 2-11-2011 | vs. CS Northridge | 9-0 ⁽⁵⁾ |
| *700 | 3-9-2013 | Minnesota | 9-7 |
| 800 | 4-17-2021 | Boston College ⁽²⁾ | 4-3⁽⁹⁾ |
| 900 | 4-30-2023 | at Virginia Tech | 5-4 |
| 1,000 | 2-28-2026 | Mississippi State | 3-0 |

CLEMSON

| Win | Date | Opponent | Score |
|-----|------------------|-------------------|---------------------------|
| 1 | 2-7-2020 | vs. St. John's | 6-2 |
| 100 | 5-1-2022 | Georgia Tech | 3-2 |
| 200 | 2-28-2025 | Lafayette | 11-3⁽⁶⁾ |
| 250 | 2-28-2026 | Mississippi State | 3-0 |

* - as Stanford's head coach; Note: Home wins in bold.

IN-GAME ROLES

John Rittman: Third Base Coach

- Offense: Third Base Coach
- Defense: Find standing along the fence at the front of the dugout

Kyle Jamieson: Pitch Caller

- Offense: Find standing at far end of dugout
- Defense: Calls pitches at dugout entrance (sitting)

Katie Repole: First Base Coach

- Offense: First Base Coach
- Defense: Find standing along the fence next to Coach Rittman

Ryan Wieligman:

- Offense: Front of dugout talking to batters
- Defense: Find standing at far end of dugout

PLAYER PAGES



#1 KENNEDY ARIAIL

Jr. • OF • R/R • 5-6 • Cumming, Ga. • South Forsyth HS
Last Appearance: 4/25/26 - at Duke
Last Start: 2/27/26 - Wofford

| Career (Last) | Category | 2026 |
|---------------------------|--------------|------------------------|
| 1, 53x (Virginia 4/19/26) | Runs | 1, 16x (Virginia 4/19) |
| 1, 4x (Villanova 2/21/25) | Hits | - |
| 2 (Missouri State 2/9/25) | RBI | - |
| - | Doubles | - |
| - | Triples | - |
| 1 (Missouri State 2/9/25) | Home Runs | - |
| 1, 2x (NC State 4/11/25) | Walks | - |
| - | HBP | - |
| 1 (Liberty 2/6/26) | Stolen Bases | 1 (Liberty 2/6) |

| IG: @kennedyariail | 2026 | AVG | AB | RUNS | HITS | RBI | BB | SB |
|--------------------|--------|------|----|------|------|-----|----|----|
| | | .000 | 1 | 16 | 0 | 0 | 0 | 1 |
| | Career | .200 | 20 | 53 | 4 | 3 | 2 | 1 |

2026 NOTES

- Added 16 runs on the year, all as a pinch runner
- Tallied first at bat of the season against College of Charleston
- Scored runs in back-to-back games against SE Louisiana and Oregon
- Stole first collegiate base against Liberty

CAREER NOTES

- Tallied first career home run vs. Missouri State in 2025
- Scored go-ahead run against Georgia in upset win (Feb. 2025)
- Recorded first career hit with an RBI single against Fordham (March 2024)
- Two-time ACC Honor Roll
- No. 70 recruit on Extra Innings Top 100 list (2023)
- Set the South Forsyth HS 4x200 record

- Father, Don Ariail, played baseball at Georgia and Columbus State



#2 KILEY CHANNELL

Jr. • INF • R/R • 5-4 • Keystone Heights, Fla. • FAU | Keystone Heights Jr./Sr. HS
Last Appearance: 4/26/26 - at Duke
Last Start: 4/26/26 - at Duke

| Career (Last) | Category | 2026 |
|------------------------------|--------------|---------------------------|
| 3, 2x (LIU 2/21/25) | Runs | 2, 3x (BYU 2/13) |
| 5 (Tulsa 5/3/25) | Hits | 3, 2x (Louisville 3/15) |
| 5, 3x (Duke 4/25/26) | RBI | 5 (Duke 4/25) |
| 3, 2x (Toledo 3/5/25) | Doubles | 1, 8x (Duke 4/25) |
| 1, 4x (Baylor 2/21/26) | Triples | 1 (Baylor 2/21) |
| 1, 5x (Virginia 4/19/26) | Home Runs | 1, 2x (Virginia 4/19) |
| 2, 8x (Virginia Tech 4/4/26) | Walks | 2, 4x (Virginia Tech 4/4) |
| 2, 2x (Memphis 4/26/25) | HBP | 1, 4x (Pitt 4/11) |
| 2 (Toledo 3/5/25) | Stolen Bases | 1, 4x (Pitt 4/11) |

| IG: @K.channell2 | 2026 | AVG | AB | RUNS | HITS | RBI | BB | SB |
|-------------------|--------|------|-----|------|------|-----|----|----|
| | | .305 | 141 | 23 | 43 | 21 | 18 | 4 |
| X: @Kileychannell | Career | .324 | 485 | 87 | 157 | 99 | 47 | 10 |

2026 NOTES

- Tied her career-high with five RBIs at Duke
- Tallied two hits, including a homer, and two RBIs in series finale vs. Virginia
- Scored in back-to-back games at Pitt
- Drew two walks and scored a run in series finale at Notre Dame
- Tallied three hits, including a double, in series finale vs. Louisville
- Recorded two hits in series finale vs. Georgia Tech
- Tallied a hit, drew two walks and scored a run vs. College of Charleston
- Had a triple and scored a run against Baylor
- Finished with one hit and two runs scored vs. Lipscomb
- Tallied three hits and scored two runs against BYU

- First hit as a Tiger was a double vs. SE Louisiana
- Notched a walk off homer to run-rule Furman for her first home run as a Tiger
- Scored two runs vs. Liberty with one RBI

CAREER NOTES

- Florida Atlantic Transfer (Fall 2025)
- 2025 AAC Second Team
- 2024 AAC Rookie of the Year
- Led the Owls with 14 doubles in 2025
- Set FAU's single-game record with five hits in the clinching game for the AAC Regular Season Title against Tulsa (2025)
- Finished 11th in the NCAA after registering 19 doubles as a freshman (2024)



#3 KYLEE JOHNSON

Jr. • OF • R/R • 5-8 • Wesley Chapel, Fla. • Wiregrass Ranch HS
Last Appearance: 4/26/26 - at Duke
Last Start: 4/26/26 - at Duke

| Career (Last) | Category | 2026 |
|-------------------------------|--------------|---------------------------|
| 2, 5x (Duke 4/25/26) | Runs | 2, 2x (Duke 4/25) |
| 2, 11x (Presbyterian 4/21/26) | Hits | 2, 4x (Presbyterian 4/21) |
| 4 (Pitt 4/11/26) | RBI | 4 (Pitt 4/11) |
| 1, 9x (Virginia 4/17/26) | Doubles | 1, 4x (Virginia 4/17) |
| 1, 2x (Notre Dame 3/20/26) | Triples | 1 (Notre Dame 3/20) |
| 2 (North Carolina 3/15/24) | Home Runs | 1, 3x (Duke 4/25) |
| 3 (North Carolina 3/16/25) | Walks | 2 (Georgia Tech 3/6) |
| 1, 4x (Duke 4/25/26) | HBP | 1, 3x (Duke 4/25) |
| 2, 2x (BYU 2/13/26) | Stolen Bases | 2 (BYU 2/13) |

| IG: @Kyleejohnsson | 2026 | AVG | AB | RUNS | HITS | RBI | BB | SB |
|--------------------|--------|------|-----|------|------|-----|----|----|
| | | .241 | 87 | 22 | 21 | 17 | 9 | 12 |
| | Career | .223 | 278 | 55 | 62 | 46 | 33 | 31 |

2026 NOTES

- Hit grand slam in second game of the Pitt series
- Tallied two hits, including a triple, and scored a run in series opener at Notre Dame
- Clocked two hits and scored a run in series opener vs. Louisville
- Drew two walks and scored one run in series opener vs. Georgia Tech
- Finished with a double and two-run homer at Georgia
- Hit a double and scored a run vs. Coastal Carolina
- Stole two bases against BYU
- Scored in back-to-back games against BYU and Wichita State
- Tallied a sac fly vs. Liberty

CAREER NOTES

- Sits tied for fifth all-time with 31 career stolen bases
- Hit the game-winning two-run homer vs. Florida State in the top of the seventh inning to secure the first ACC Championship in program history (2025)
- Clocked two home runs in series opener vs. North Carolina (2024)
- Made first collegiate start vs. Liberty in 2024
- Two-time ACC Honor Roll and two-time ACC All-Academic Team
- Broke seven single-season records at Wiregrass Ranch HS in 2022 & was crowned 2022 Conference Player of the Year
- Father, Chad Johnson, played baseball and football at USF



#4 ABBY DUNNING

Gr. • RHP • R/R • 5-4 • Chicago, Ill. • Boston College | Marist HS
Last Appearance: 4/26/26 - at Duke
Last Start: 4/26/26 - at Duke

| Career (Last) | Category | 2026 |
|----------------------|------------|-------------------------------|
| 10 (FGCU 2/9/24) | IP | 7.0, 2x (Louisville 3/14) |
| 12, 2x (FGSU 2/9/24) | Strikeouts | 7, 2x (Western Carolina 3/18) |
| 177 (FGCU, 2/9/24) | Pitches | 139 (Duke 4/26) |

| IG: @abbydunning4 | 2026 | ERA | W-L | APP | CG | SHO | IP | SO |
|-------------------|--------|------|-------|-----|----|-------|-------|-----|
| | | 4.00 | 8-8 | 26 | 3 | 3/8 | 82.1 | 71 |
| X: @abbydunning4 | Career | 3.26 | 38-40 | 119 | 37 | 12/10 | 494.1 | 458 |

2026 NOTES

- Claimed the top-25 victory at Duke with six innings of work
- Tallied four strikeouts in series finale at Pitt
- Picked up her third solo shutout with six strike outs in a complete-game against Louisville
- Threw no-hitter in Saturday game against Georgia Tech with four strikeouts
- Pitched a complete-game shutout with six strikeouts against Coastal Carolina
- Threw 1.2 innings of relief to earn home opening win vs. Furman
- Earned her first win with 2.1 innings and three strikeouts vs. SE Louisiana
- Struck out seven in 5.2 innings in upset victory over Oregon
- Threw four innings with two strikeouts vs. Michigan State

CAREER NOTES

- Boston College Transfer (Fall 2025)
- Missed majority of 2025 season due to injury
- No. 30 on the College Sports Evaluators Preseason Top 50 Pitchers List (2025)
- 2024 All-ACC Third Team & ACC All-Tournament Team
- 2024 NFCA All-Region Second Team
- Limited opponents to a .207 batting average and held a 2.46 ERA in 2024

PLAYER PAGES



#5 MARIAN COLLINS

So. • INF • L/R • 5-11 • Marietta, Ga. • Mount Paran Christian School
Last Appearance: 4/21/26 - Presbyterian
Last Start: 4/21/26 - Presbyterian

| Career (Last) | Category | 2026 |
|------------------------------|--------------|---------------------------|
| 3 (Gardner-Webb 3/31/26) | Runs | 3 (Gardner-Webb 3/31) |
| 3, 7x (Gardner-Webb 3/31/26) | Hits | 3, 5x (Gardner-Webb 3/31) |
| 5, 2x (NC State 4/11/25) | RBI | 3 (Furman 2/10) |
| 2, 2x (Lipscomb 2/20/26) | Doubles | 2 (Lipscomb 2/20) |
| 1, 2x (Gardner-Webb 3/31/26) | Triples | 1 (Gardner-Webb 3/31) |
| 2 (South Carolina 4/15/25) | Home Runs | 1, 6x (Duke 4/25) |
| 2, 5x (Furman 2/10/26) | Walks | 2 (Furman 2/10) |
| 1, 6x (Presbyterian 4/21/26) | HBP | 1, 2x (Presbyterian 4/21) |
| 2 (Liberty 2/6/26) | Stolen Bases | 2 (Liberty 2/6) |

| | AVG | AB | RUNS | HITS | RBI | BB | SB |
|---------------------|--------|------|------|------|-----|----|----|
| IG: @mariancollins_ | 2026 | .346 | 156 | 33 | 54 | 34 | 17 |
| X: @mariancollins_1 | Career | .357 | 328 | 71 | 117 | 81 | 42 |

2026 NOTES

- Notched three hits, including a double and triple, with three runs vs. Gardner-Webb
- Clocked three hits and scored one run in second game against Louisville
- Scored one run and recorded two hits in series opener vs. Georgia Tech
- Tallied a home run in three-straight games with two-run shot at Georgia
- Recorded three hits in games against Lipscomb and Baylor to tie her career high
- Finished with two doubles and scored two runs vs. Lipscomb
- Notched a two-run homer, recorded three RBIs and drew two walks vs. Furman
- Tied career high with three hits vs. Liberty - also notched two stolen bases
- Finished with two hits, one run and one RBI vs. SE Louisiana

- Tallied two hits, one run and one RBI vs. Auburn
- No. 72 - SA Top 100 (Jan.)
- No. 7 - SA 3B Rankings (Jan.)

CAREER NOTES

- NFCA All-Region First Team (2025)
- ACC All-Freshman Team (2025)
- Finished with 16 doubles as a freshman to rank third amongst single-season records at Clemson
- Went 8-for-9 at the Clemson Regional with four RBIs and two runs scored (2025)
- Drew what would be the tying run in Clemson's 2-1 victory against FSU to give the program its first ACC Championship (2025)
- Recorded two home runs in the Tigers' 2-1 victory against South Carolina (2025)
- Named the 2A Player of the Year while at Mount Paran Christian School



#7 SIERRA MANESS

Jr. • RHP • R/R • 5-7 • Woodruff, S.C. • USC Upstate | James F. Byrnes HS
Last Appearance: 4/24/26 - at Duke
Last Start: 4/24/26 - at Duke

| Career (Last) | Category | 2026 |
|------------------------------|------------|---------------------------|
| 10.0 (Binghamton, 2/16/24) | IP | 7.0, 11x (Virginia 4/19) |
| 11 (Loyola Chicago, 2/9/24) | Strikeouts | 8, 2x (Pitt 4/10) |
| 148 (South Carolina 4/14/26) | Pitches | 148 (South Carolina 4/14) |

| | ERA | W-L | APP | CG | SHO | IP | SO |
|--------------------|--------|------|-------|----|-----|------|-------|
| IG: @Sierra_Maness | 2026 | 2.95 | 16-9 | 32 | 13 | 4/2 | 159.0 |
| X: @SManess2023 | Career | 2.59 | 50-29 | 98 | 50 | 11/5 | 488.1 |

2026 NOTES

- Struck out eight in the series opener at Pitt
- Pitched seven inning in top-25 win at Virginia Tech
- Finished with seven strikeouts in series finale vs. Louisville
- Struck out two against across 3.1 innings against Winthrop
- ACC Pitcher of the Week (Feb. 25-Mar. 1)
- Pitched complete-game shutout vs. No. 12 Mississippi State
- Tallied eight strikeouts in run-rule victory at No. 15 Georgia
- Struck out two in five-inning complete game shutout vs. Baylor
- Struck out two batters in her complete-game performance vs. Wichita State
- Pitched 5.2 innings with six strikeouts in season opener vs. SE Louisiana to

- earn the save
- Notched second save of 2026 with one inning of work vs. Oregon
- Earned first victory with 3.1 innings and two strikeouts vs. Liberty

CAREER NOTES

- USC Upstate transfer (Fall 2025)
- 2025 Big South All-Conference First Team
- 2024 Big South All-Freshman Team & South All-Conference Second Team
- Struck out 120 batters in 2025 while limiting opponents to a .235 average
- Finished with a career-high 11 strikeouts against Loyola (2024)



#8 MADI LARDIZABAL

So. • INF • R/R • 5-8 • Murrieta, Calif. • Murrieta Mesa HS
Last Appearance: 2/27/26 - Georgia Southern
Last Start: N/A

| Career (Last) | Category | 2026 |
|--------------------------|--------------|------|
| 1, 2x (Syracuse 3/22/25) | Runs | - |
| 1 (Fordham 3/19/25) | Hits | - |
| 2 (Fordham 3/19/25) | RBI | - |
| - | Doubles | - |
| - | Triples | - |
| 1 (Fordham 3/19/25) | Home Runs | - |
| - | Walks | - |
| - | HBP | - |
| - | Stolen Bases | - |

| | AVG | AB | RUNS | HITS | RBI | BB | SB |
|---------------------|--------|------|------|------|-----|----|----|
| IG: @madi_t.08 | 2026 | .000 | 3 | 0 | 0 | 0 | 0 |
| X: @Madi_Lardizabal | Career | .111 | 9 | 2 | 1 | 2 | 0 |

2026 NOTES

- Out for remainder of season due to injury
- Appeared in five games

CAREER NOTES

- ACC Honor Roll (2025)
- NFCA All-America Scholar Athlete (2025)
- Clocked first career at bat against Missouri State (2025)
- Recorded first career home run at Fordham (2025)
- Named the Defensive Player of the Year in 2022 at Murrieta Mesa HS
- Father, Billy Lardizabal, played baseball at Long Beach City College



#9 JAMISON BROCKENBROUGH

Sr. • OF • L/R • 5-8 • Locust Grove, Ga. • Tennessee | Locust Grove HS
Last Appearance: 4/26/26 - at Duke
Last Start: 4/26/26 - at Duke

| Career (Last) | Category | 2026 |
|-------------------------------|--------------|-------------------------|
| 3, 2x (NC State 4/11/25) | Runs | 2, 14x (Duke 4/25) |
| 3, 5x (Virginia 4/17/26) | Hits | 3, 2x (Virginia 4/17) |
| 5 (Northern Kentucky 5/19/23) | RBI | 3 (Baylor 2/21) |
| 2, 2x (Georgia 2/25/26) | Doubles | 2, 2x (Georgia 2/25) |
| 1, 5x (Louisville 3/13/26) | Triples | 1, 3x (Louisville 3/13) |
| 1, 11x (Pitt 4/12/26) | Home Runs | 1, 6x (Pitt 4/12) |
| 3, 2x (Michigan State 2/8/26) | Walks | 3 (Michigan State 2/8) |
| 1, 14x (Virginia 4/19/26) | HBP | 1, 4x (Duke 4/25) |
| 2 (Stanford 4/6/25) | Stolen Bases | 1, 7x (Virginia 4/18) |

| | AVG | AB | RUNS | HITS | RBI | BB | SB |
|-------------------|--------|------|------|------|-----|----|----|
| IG: @jamison.b9 | 2026 | .342 | 155 | 46 | 53 | 31 | 31 |
| X: @jamisonbrock9 | Career | .310 | 439 | 114 | 136 | 79 | 71 |

2026 NOTES

- Clocked three hits in series opener vs. Virginia
- Hit homers in back-to-back games at Pitt
- Scored two runs in back-to-back games at Notre Dame
- Clocked five hits and scored four runs in the series vs. Louisville
- Notched two hits, including her second triple of the season against Winthrop
- Tallied three hits and scored one run against Georgia Southern with a solo homer
- Hit a walk-off triple in the fifth inning vs. Coastal Carolina with two RBIs
- Notched three RBIs and scored twice vs. Baylor
- Hit a leadoff homer against Furman and scored two runs during the game
- Hit a two-run homer in season opener

- against SE Louisiana
- Drew three walks and tallied a hit with an RBI vs. Michigan State

CAREER NOTES

- Tennessee Transfer (Fall 2024)
- NFCA All-Region Third Team (2025)
- All-ACC Third Team (2025)
- Maintained a 23-game reached base streak from March 15-April 25 for the third-longest streak in program history (2025)
- Drew three walks, tallied an RBI and scored a run in Clemson's comeback victory vs. Virginia Tech to advance to the ACC Championship game (2025)
- Represented Ireland at the 2022 U-22 European Softball Championship
- Tallied two hits and a solo home run in a 9-7 win over Austria with Team Ireland

PLAYER PAGES



#10 RILEY BURTON

Jr. • C/UTL • R/R • 5-11 • Lancaster, S.C. • Legion Collegiate Academy
Last Appearance: 4/21/26 - Presbyterian
Last Start: N/A

| Career (Last) | Category | 2026 |
|------------------------------|--------------|------|
| 1, 4x (Georgia Tech 4/26/25) | Runs | - |
| - | Hits | - |
| - | RBI | - |
| - | Doubles | - |
| - | Triples | - |
| - | Home Runs | - |
| 1 (Fordham 3/19/25) | Walks | - |
| - | HBP | - |
| - | Stolen Bases | - |

| | AVG | AB | RUNS | HITS | RBI | BB | SB |
|---------------------|--------|------|------|------|-----|----|----|
| IG: @riley.a.burton | 2026 | .000 | 1 | 0 | 0 | 0 | 0 |
| | Career | .000 | 2 | 4 | 0 | 1 | 0 |

2026 NOTES

- Appeared in three games in 2026
- Tallied a pinch hit against Presbyterian

CAREER NOTES

- 2025 ACC & Food Lion Community Service MVP
- Two-time ACC Honor Roll selection
- Drew first collegiate walk at Fordham (2025)
- Helped Legion Collegiate Academy be crowned 2021 2A SCHS State Champions
- 2019 4A Player of the Year Nominee
- Both her mom and sisters graduated from Clemson, while her brother is a current student



#11 MAC PAVESE

Fr. • 1B/OF • L/L • 5-7 • Canton, Ga. • Cherokee HS
Last Appearance: 4/26/26 - at Duke
Last Start: 4/26/26 - at Duke

| Career (Last) | Category | 2026 |
|--------------------------------|--------------|-----------------------------|
| 3 (Col. of Charleston 3/4/26) | Runs | 3 (Col. of Charleston 3/4) |
| 3, 2x (Virginia 4/17/26) | Hits | 3, 2x (Virginia 4/17) |
| 4 (Wichita State 2/15/26) | RBI | 4 (Wichita State 2/15) |
| 1, 10x (Virginia 4/19/26) | Doubles | 1, 10x (Virginia 4/19) |
| 1 (Lipscomb 2/20/26) | Triples | 1 (Lipscomb 2/20) |
| 1, 6x (Duke 4/24/26) | Home Runs | 1, 6x (Duke 4/24) |
| 2 (Virginia 4/18/26) | Walks | 2 (Virginia 4/18) |
| 1, 2x (South Carolina 3/25/26) | HBP | 1, 2x (South Carolina 3/25) |
| 2 (Liberty 2/7/26) | Stolen Bases | 2 (Liberty 2/7) |

| | AVG | AB | RUNS | HITS | RBI | BB | SB |
|-----------------|--------|------|------|------|-----|----|----|
| IG: @mac.pavese | 2026 | .325 | 166 | 34 | 54 | 37 | 13 |
| X: @mac_pavese | Career | .325 | 166 | 34 | 54 | 37 | 13 |

2026 NOTES

- Tallied three hits and scored twice in series opener vs. Virginia
- Recorded a three-run homer and double in opening game at Pitt
- Clocked two hits, one run and one RBI in series opener against Louisville
- ACC Co-Freshman of the Week
- Scored three runs after tallying two hits, including a homer vs. Col. of Charleston
- Hit first collegiate homer w/ solo shot vs. Oregon to become third freshman in three years to hit homer in their collegiate debut
- Clocked a two-run homer in the run-rule win at Georgia
- Notched four RBIs off two hits against Wichita State
- Finished with three RBIs with a triple and walk against Lipscomb

- Recorded two hits in back-to-back games against Wofford and Georgia Southern
- Notched an RBI double in upset win vs. Mississippi State
- Stole two bases against Liberty
- Recorded three hits and scored one run vs. Michigan State
- SA Freshman Watch List
- D1Softball D100 Freshman to Watch

CAREER NOTES

- Two-time PGF All-American
- USA Softball All-American
- Three-time First Team All-Region
- Two-time First Team All-State selection
- Holds four single-season and five career records at Cherokee HS
- Sister, Lexi, runs cross country at Tennessee



#12 JULIA KNOWLER

Jr. • INF • L/R • 5-9 • Fort Myers, Fla. • Fort Myers HS
Last Appearance: 4/24/26 - at Duke
Last Start: 4/10/26 - at Pitt

| Career (Last) | Category | 2026 |
|----------------------------------|--------------|-------------------------------|
| 3, 2x (California 3/29/25) | Runs | 1, 10x (Virginia Tech 4/4) |
| 3, 5x (South Carolina 3/25) | Hits | 3 (South Carolina 3/25) |
| 5, 3x (Lafayette 2/28/25) | RBI | 2, 6x (Florida State 3/29) |
| 2, 3x (Charlotte 2/18/25) | Doubles | 1, 6x (Florida State 3/27) |
| 1 (Western Carolina 3/18/26) | Triples | 1 (Western Carolina 3/18) |
| 2, 2x (California 3/29/25) | Home Runs | 1, 2x (Florida State 3/29) |
| 2, 9x (Georgia Southern 2/27/26) | Walks | 2, 4x (Georgia Southern 2/27) |
| 1, 4x (Louisville 3/13/26) | HBP | 1, 2x (Louisville 3/13) |
| 1 (BYU 2/13/26) | Stolen Bases | 1 (BYU 2/13) |

| | AVG | AB | RUNS | HITS | RBI | BB | SB |
|--------------------|--------|------|------|------|-----|-----|----|
| IG: @julia_knowler | 2026 | .232 | 112 | 10 | 26 | 21 | 24 |
| | Career | .281 | 423 | 55 | 119 | 111 | 64 |

2026 NOTES

- Made first collegiate appearance in the circle at Duke - first time pitching since high school all-star game
- Notched two hits and scored one run in series opener against Louisville
- Finished with two walks in back-to-back games against BYU and Wichita State
- Notched two RBIs and drew a walk against Furman in home opener
- Recorded a double, RBI and run vs. Liberty
- No. 57 - SA Top 100 (Jan.)
- No. 6 - SA 1B Rankings (Jan.)
- No. 80 - D1Softball D100 Player (Jan.)
- No. 9 - D1Softball 1B (Jan.)

CAREER NOTES

- NFCA All-Region Second Team (2025)
- Has 24 multi-hit games and 26 multi-RBI

- games on her career
- Holds Clemson's single-season record after hitting 19 doubles in 2025
- Notched 381 putouts in 2025 - the most in a single season in program history
- Finished with 62 RBIs in 2025 - second most in a single season
- Her 15 homers in 2025 tied for the most by a sophomore in program history
- Opened her collegiate career with a home run in her first at bat for the Tigers
- NFCA Leadoff Classic All-Tournament Team (2024)
- Helped Fort Myers HS claim the Florida 5A State Championship in 2021
- Named the Florida Gatorade Player of the Year (2021)
- Two-time SWFL Softball Player of the Year



#15 MADDIE JOHNSON

Fr. • RHP • R/R • 5-10 • Aynor, S.C. • Aynor HS
Last Appearance: 4/3/26 - at Virginia Tech
Last Start: N/A

| Career (Last) | Category | 2026 |
|--------------------------------|------------|-----------------------------|
| 1.1 (Mississippi State 3/1/26) | IP | 1.1 (Mississippi State 3/1) |
| - | Strikeouts | - |
| 34 (Mississippi State 3/1/26) | Pitches | 34 (Mississippi State 3/1) |

| | ERA | W-L | APP | CG | SHO | IP | SO |
|-----------------|--------|-------|-----|----|-----|-----|-----|
| IG: @maddiej120 | 2026 | 26.25 | 0-0 | 2 | 0 | 0/0 | 1.1 |
| X: @MaddieJ2025 | Career | 26.26 | 0-0 | 2 | 0 | 0/0 | 1.1 |

2026 NOTES

- Made season debut with 1.1 innings of work against Mississippi State
- Threw 15 pitches against Virginia Tech
- D1Softball D100 Freshman to Watch

CAREER NOTES

- Three-time All-Region selection
- All-Region Player of the Year
- 2024 All-State Selection
- South Carolina AAA Softball Player of the Year
- Dad, Rett, played baseball at Coastal Carolina

PLAYER PAGES



#16 MACEY CINTRON
So. • RHP/1B • R/R • 5-11 • Cumming, Ga. • Wesleyan School
Last Appearance: 4/26/26 - at Duke
Last Start: 4/26/26 - at Duke

| Career (Last) | Category | 2026 |
|------------------------------|--------------|---------------------------|
| 3, 2x (Georgia Tech 4/26/25) | Runs | 2 (Georgia Southern 2/27) |
| 4 (Georgia Tech 4/26/25) | Hits | 2, 5x (Virginia 4/17) |
| 5 (NC State 4/11/25) | RBI | 4 (Virginia 4/17) |
| 2, 2x (Baylor 2/21/26) | Doubles | 2 (Baylor 2/21) |
| 1, 2x (Wofford 2/27/26) | Triples | 1 (Wofford 2/27) |
| 2 (Georgia Tech 4/27/25) | Home Runs | 1, 7x (Duke 4/25) |
| 4 (Virginia Tech 5/9/25) | Walks | 3, 2x (Gardner-Webb 3/31) |
| 1, 2x (Syracuse 3/23/25) | HBP | - |
| 1 (NC State 4/13/25) | Stolen Bases | - |

| IG: | 2026 | AVG | AB | RUNS | HITS | RBI | BB | SB |
|----------------|--------|------|-----|------|------|-----|----|----|
| @macey.cintron | 2026 | .259 | 112 | 14 | 29 | 23 | 27 | 0 |
| X: | Career | .279 | 290 | 50 | 81 | 74 | 66 | 1 |

2026 NOTES

- Appeared in the circle in 10 games
- Picked up two wins in the circle at Pitt and against Virginia
- Drew three walks in games against Florida State and Gardner-Webb
- Recorded home runs in back-to-back games at Western Carolina and Notre Dame
- Finished with two hits in the series finale at Notre Dame
- Hit homer and scored two runs vs. Georgia Southern
- Drew two walks vs. Auburn
- Notched two doubles and scored one run vs. Baylor
- Preseason All-ACC
- USA Softball Collegiate Player of the Year Top 50 Watch List

CAREER NOTES

- 2025 ACC Freshman of the Year
- 2025 All-ACC First Team
- NFCA All-Region First Team
- Recorded 14 home runs
- Set freshman record with 51 RBIs
- Opened her collegiate career with a home run in her first at bat for the Tigers
- Made 23 appearances in the circle (2025)
- Struck out 48 batters in 62.1 innings
- Struck out a season-high 10 batters against Elon and Winthrop last year
- Represented the Puerto Rico Junior Olympic National Team and pitched at the U-19 Women's Softball World Cup at 13 years old
- Represented the Puerto Rico National Team in the summer of 2025
- Silver Medalist at 2025 WBSC XI Pan Am Women's Championship with Puerto Rico



#17 AVA WILSON
So. • OF • L/R • 5-9 • Acworth, Ga. • North Paulding HS
Last Appearance: 4/25/26 - at Duke
Last Start: 2/27/26 - Georgia Southern

| Career (Last) | Category | 2026 |
|----------------------------------|--------------|---------------------------|
| 1, 32x (Duke 4/25/26) | Runs | 1, 9x (Duke 4/25) |
| 2, 4x (Gardner-Webb 4/1/25) | Hits | 1, 3x (Gardner-Webb 3/31) |
| 4 (Missouri 2/13/25) | RBI | 2 (Gardner-Webb 3/31) |
| 1, 2x (Gardner-Webb 4/1/25) | Doubles | - |
| - | Triples | - |
| 1, 6x (Gardner-Webb 4/1/25) | Home Runs | - |
| 2 (Eastern Carolina 2/28/25) | Walks | 1 (Coastal Carolina 2/20) |
| 1, 3x (Georgia 2/26/25) | HBP | - |
| 1, 3x (Coastal Carolina 2/20/26) | Stolen Bases | 1 (Coastal Carolina 2/20) |

| IG: | 2026 | AVG | AB | RUNS | HITS | RBI | BB | SB |
|---------------|--------|------|----|------|------|-----|----|----|
| @avawilson17_ | 2026 | .188 | 16 | 9 | 3 | 5 | 2 | 1 |
| X: | Career | .242 | 95 | 33 | 23 | 26 | 14 | 3 |

2026 NOTES

- Recorded a two-RBI single to run-rule Gardner-Webb
- Notched a hit, RBI and scored a run vs. Wichita State
- Tallied a hit, RBI and scored a run vs. Lipscomb
- Picked up one RBI against Furman
- Scored one run vs. Oregon

2026 NOTES

- 2021 Gold Glove Award recipient in 2021
- Sister, Emma, used to play softball at Florida State

CAREER NOTES

- Scored a run in Clemson's ACC Championship win against FSU (2025)
- Hit a grand slam for her first collegiate home run vs. Missouri (2025)
- Finished with three RBIs and scored one run in the series opener vs. Duke (2025)
- Clocked four multi-hit and seven multi-RBI games (2025)
- Helped North Paulding HS be crowned



#20 SAM MINISH
So. • OF • L/L • 5-6 • Hull, Ga. • Madison County HS
Last Appearance: 4/26/26 - at Duke
Last Start: 4/26/26 - at Duke

| Career (Last) | Category | 2026 |
|------------------------------|--------------|--------------------|
| 2, 6x (Duke 4/25/26) | Runs | 2, 2x (Duke 4/25) |
| 3 (Missouri State 2/9/25) | Hits | 1, 6x (Duke 4/25) |
| 3 (Georgia State 2/8/25) | RBI | 1 (BYU 2/13) |
| 1, 5x (Duke 3/7/25) | Doubles | - |
| 1, 2x (Furman 2/10/26) | Triples | 1 (Furman 2/10) |
| - | Home Runs | - |
| 2, 4x (Syracuse 3/21/25) | Walks | 1, 10x (Duke 4/25) |
| 1, 6x (Georgia Tech 4/27/25) | HBP | 1 (Furman 2/10) |
| 1, 3x (Liberty 2/6/26) | Stolen Bases | 1 (Liberty 2/6) |

| IG: | 2026 | AVG | AB | RUNS | HITS | RBI | BB | SB |
|-------------|--------|------|----|------|------|-----|----|----|
| @samminishh | 2026 | .207 | 29 | 8 | 6 | 1 | 10 | 1 |
| X: | Career | .253 | 99 | 28 | 25 | 8 | 32 | 3 |

2026 NOTES

- Clocked a hit and scored two runs at Duke
- Scored a run in back-to-back games at Georgia and vs. Wofford
- Notched an RBI vs. BYU
- Scored two runs, had one hit, drew a walk and was hit by a pitch in home opener against Furman
- Drew a walk and stole a base vs. Liberty
- Tallied one hit and one walk vs. Michigan State

2026 NOTES

- Four and Elite Eight finish for 8-AAAA
- Two-time GACA AAAA First Team All-State and two-time MVP

CAREER NOTES

- Went 3-for-3 with a double and two runs scored vs. Missouri State (2025)
- Tallied a sac bunt and scored a run in upset victory against No. 10 Georgia (2025)
- Three-time Region 8-AAAA First Team All-Region
- Assisted Madison County HS to a Final



#22 TAYLOR PIPKINS
So. • INF/OF • R/R • 5-6 • Cumming, Ga. • North Forsyth HS
Last Appearance: 4/26/26 - at Duke
Last Start: 4/26/26 - at Duke

| Career (Last) | Category | 2026 |
|----------------------------|--------------|-------------------------|
| 2, 7x (Duke 4/25/26) | Runs | 2, 4x (Duke 4/25) |
| 2, 9x (Duke 4/26/26) | Hits | 2, 5x (Duke 4/26) |
| 4 (Virginia 5/8/25) | RBI | 2, 4x (Virginia 4/19) |
| 1, 9x (Duke 4/26/26) | Doubles | 1, 6x (Duke 4/26) |
| - | Triples | - |
| 1, 11x (Virginia 4/19/26) | Home Runs | 1, 7x (Virginia 4/19) |
| 2, 2x (Virginia 4/17/26) | Walks | 2 (Virginia 4/17) |
| 1, 2x (Notre Dame 3/21/26) | HBP | 1, 2x (Notre Dame 3/21) |
| 1, 7x (Duke 4/25/26) | Stolen Bases | 1, 4x (Duke 4/25) |

| IG: | 2026 | AVG | AB | RUNS | HITS | RBI | BB | SB |
|----------------|--------|------|-----|------|------|-----|----|----|
| @taylorpipkins | 2026 | .315 | 73 | 26 | 23 | 17 | 18 | 4 |
| X: | Career | .306 | 160 | 42 | 49 | 40 | 27 | 7 |

2026 NOTES

- Tallied two hits in back-to-back at Duke
- Hit six homers in a nine-game stretch from 4/3 to 4/19
- Recorded two hits, including a double and homer, and scored two runs at Western Carolina
- Was hit by a pitch and scored one run in series finale against Louisville
- Finished with one hit, one run and one walk vs. Wofford
- Clocked two hits and scored one run at Charlotte
- Scored one run and tallied a hit vs. Wichita State
- Drew a walk and scored a run in Oregon upset
- Tallied two RBI double vs. Liberty

2026 NOTES

- 2025 ACC Tournament MVP
- Hit grand slam to push Clemson past Virginia in the ACC Quarterfinals (2025)
- Recorded two hits, two walks, one run and one RBI in ACC Semifinals against VT (2025)
- Finished with a sac fly in Clemson's upset victory at Tennessee (2025)
- Notched three RBIs at Georgia Tech (2025)
- Posted the single-season double record at North Forsyth HS in 2022 with 20
- Offensive Player of the Year for North Forsyth HS in 2022 and Defensive Player of the Year in 2021
- Dad, Beau, played baseball at Alabama Southern University

CAREER NOTES

PLAYER PAGES



| #23 SOPHIA BURMEISTER | | | |
|---|--------------|------|---|
| Fr. • C/3B • R/R • 5-9 • Poway, Calif. • Poway HS | | | |
| Last Appearance: N/A | | | |
| Last Start: N/A | | | |
| Career (Last) | Category | 2026 | |
| - | Runs | - | - |
| - | Hits | - | - |
| - | RBI | - | - |
| - | Doubles | - | - |
| - | Triples | - | - |
| - | Home Runs | - | - |
| - | Walks | - | - |
| - | HBP | - | - |
| - | Stolen Bases | - | - |

IG: @sophia_burmeister_23 2026
 X: @SBurmeister2025 Career

2026 NOTES

- Out for 2026 season
- SA Freshman Watch List
- D1Softball D100 Freshman to Watch

CAREER NOTES

- 6 Line Drive Media's 2025 Hot 100
- 2024 CIF Player of the Year
- Extra Innings No. 1 West Region Catcher & No. 10 Overall
- Palomar League Player of the Year (2024)
- Two-time MVP CIF Open Division Champions
- Two-time All-State First Team & three-time All-CIF First Team
- 2023 Silver Slugger Award
- 2022 Rookie of the Year

AVG AB RUNS HITS RBI BB SB



| #27 RILEY FENNEL | | | |
|---|--------------|------|---|
| So. • OF • R/R • 5-8 • Oviedo, Fla. • Oviedo HS | | | |
| Last Appearance: 4/27/25 - at Georgia Tech | | | |
| Last Start: 2/23/25 - Marshall | | | |
| Career (Last) | Category | 2026 | |
| 1, 9x (Georgia Tech 4/27/25) | Runs | - | - |
| 1, 3x (Georgia Tech 4/26/25) | Hits | - | - |
| 1 (NC State 4/11/25) | RBI | - | - |
| 1 (Furman 3/4/25) | Doubles | - | - |
| - | Triples | - | - |
| - | Home Runs | - | - |
| 1 (Fordham 3/19/25) | Walks | - | - |
| 1, 3x (Fordham 3/19/25) | HBP | - | - |
| - | Stolen Bases | - | - |

IG: @rileyfennell_ 2026
 X: @rileyfennell27 Career

2026 NOTES

- Out for 2026 season

CAREER NOTES

- ACC Honor Roll
- Clocked first collegiate hit vs. Marshall (2025)
- Finished with a double and run scored vs. Furman (2025)
- Was hit by a pitch in three games as a freshman
- 2021 Offensive Player of the Year for Oviedo HS
- Two-time First Team All-Conference
- Helped Oviedo HS be crowned District Champions in 2023
- First Team All-State 2021
- Sister, Logan, plays softball at Webber International University

AVG AB RUNS HITS RBI BB SB



| #33 LEXIE HAMES | | | |
|--|------------|---------------------|---|
| Fr. • RHP • R/R • 5-10 • Harmony, Pa. • Seneca Valley Sr. HS | | | |
| Last Appearance: 4/26/26 - at Duke | | | |
| Last Start: 3/1/26 - Mississippi State | | | |
| Career (Last) | Category | 2026 | |
| 6.0 (L Lipscomb 2/20/26) | IP | 6.0 (Lipscomb 2/20) | - |
| 10 (Lipscomb 2/20/26) | Strikeouts | 10 (Lipscomb 2/20) | - |
| 107 (Wofford 2/27/26) | Pitches | 107 (Wofford 2/27) | - |

IG: @lexie_hames22 2026
 X: @lexiehames2025 Career

2026 NOTES

- Appeared in two games at Duke with three strikeouts
- Made first plate appearance vs. Western Carolina
- Struck out two across 3.1 innings against Winthrop
- Struck out 10 batters in 6.0 innings of shutout work in her first win vs. Lipscomb
- Finished with seven strikeouts in complete game against Wofford
- Pitched two innings with two strikeouts vs. Michigan State
- Struck out one in her 1.0 inning of work against Arkansas
- Made collegiate debut vs. Oregon
- SA Freshman Watch List
- D1Softball D100 Freshman to Watch
- Two-time Gatorade Player of the Year (Pennsylvania)
- 2024 Pennsylvania Player of the Year
- Extra Innings No. 4 Overall and No. 2 Pitcher
- Two-time 6A Cover Athletics Player of the Year
- PA 6A Pitcher of the Year (2023)
- Mom, Marlesse, played basketball at Penn State Behrend

ERA W-L APP CG SHO IP SO



| #37 SARAH ROCHELEAU | | | |
|--|--------------|---------------------------|---|
| Fr. • OF • R/R • 5-10 • Fort Mill, S.C. • Catawba Ridge HS | | | |
| Last Appearance: 4/21/26 - Presbyterian | | | |
| Last Start: N/A | | | |
| Career (Last) | Category | 2026 | |
| 1, 8x (Virginia 4/17/26) | Runs | 1, 8x (Virginia 4/17) | - |
| 1 (Coastal Carolina 2/20/26) | Hits | 1 (Coastal Carolina 2/20) | - |
| 1 (Coastal Carolina 2/20/26) | RBI | 1 (Coastal Carolina 2/20) | - |
| - | Doubles | - | - |
| - | Triples | - | - |
| - | Home Runs | - | - |
| - | Walks | - | - |
| - | HBP | - | - |
| 1 (BYU 2/13/26) | Stolen Bases | 1 (BYU 2/13) | - |

IG: @sarahrocheleau_ 2026
 X: @Rocheleau2025 Career

2026 NOTES

- Made collegiate debut vs. SE Louisiana
- Scored eight runs on the year, most as a pinch runner
- Stole first base of career against BYU

CAREER NOTES

- 2023 SCHSAA 4A Player of the Year and 4A Region 3 Player of the Year
- 2023 SCHSAA All-State and All-Region
- Two-time SCHSAA 4A State Champion (2023 & 2024)
- 2022 SCHSAA 4A State Runner-Up
- No. 46 in Line Drive Media's 2025 Hot 100

AVG AB RUNS HITS RBI BB SB

PLAYER PAGES

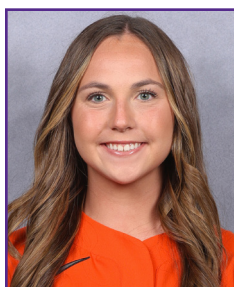

#43 KEIRA CROSBY

Fr. • RHP • R/R • 5-7 • New Caney, Texas. • The Woodlands Christian Academy
Last Appearance: 4/3/26 - at Virginia Tech
Last Start: 3/10/26 - Winthrop

| Career (Last) | Category | 2026 |
|-------------------------------|------------|----------------------------|
| 7.0 (BYU 2/13/26) | IP | 7.0 (BYU 2/13) |
| 3, 3x (Florida State 3/29/26) | Strikeouts | 3, 3x (Florida State 3/29) |
| 80 (BYU 2/13/26) | Pitches | 80 (BYU 2/13) |

| IG: @KeiraCrosby43 | ERA | W-L | APP | CG | SHO | IP | SO |
|---------------------|--------|------|-----|----|-----|------|------|
| 2026 | 2.94 | 1-0 | 14 | 1 | 1/2 | 33.1 | 14 |
| X: @KeiraCrosby2025 | Career | 2.94 | 1-0 | 14 | 1 | 1/2 | 33.1 |

2026 NOTES

- Notched three strikeouts in the series finale vs. Florida State
- Struck out three against Georgia Southern
- Threw 80 pitches in seven innings with three strikeouts in complete game against BYU
- Made collegiate debut and start vs. Liberty with 3.2 innings
- Started and threw 2.1 innings in home opener against Furman
- Struck out one batter vs. Auburn and Furman
- SA Freshman Watch List

CAREER NOTES

- No. 8 on Line Drive Media's 2025 Hot 100
- Perfect Game No. 21 & Extra Innings No. 15 Regional Rankings

- 2024 Unanimous First Team All-District
- 2024 All-State
- Two-time Bi-District Champions (2023 & 2024)
- Dad, Billy, played at Sam Houston State



#44 OLIVIA DUNCAN

Jr. • LHP • R/L • 5-10 • Buford, Ga. • Buford HS
Last Appearance: 3/1/26 - Mississippi State
Last Start: 2/28/25 - Lafayette

| Career (Last) | Category | 2026 |
|----------------------------------|------------|-----------------------------|
| 3.2 (Georgia Southern 2/27/26) | IP | 3.2 (Georgia Southern 2/27) |
| 3, 2x (Georgia Southern 2/27/26) | Strikeouts | 3 (Georgia Southern 2/27) |
| 53 (Lafayette 2/28/25) | Pitches | 49 (Georgia Southern 2/27) |

| IG: @Olivia_Duncan44 | ERA | W-L | APP | CG | SHO | IP | SO |
|----------------------|------|-----|-----|----|-----|------|----|
| 2026 | 5.73 | 0-0 | 5 | 0 | 0/0 | 7.1 | 6 |
| Career | 4.04 | 2-0 | 18 | 0 | 0/5 | 26.0 | 17 |

2026 NOTES

- Pitched a career-high 3.2 innings with three strikeouts vs. Georgia Southern
- Struck out one in 0.2 innings of work against Arkansas
- Threw only seven pitches with one strikeout to retire the side vs. Furman

CAREER NOTES

- Two-time ACC Honor Roll
- Two-time NFCA All-America Scholar Athlete
- Combined for three shutouts in 2025 and limited opponents to a .255 average
- Recorded a career-high three strikeouts at Georgia Tech (2025)
- Made her collegiate debut against Liberty in 2024
- Georgia Gatorade Player of the Year (2023)

- 2021 Gwinnett County Pitcher of the Year
- First Team All-Gwinnett County and First Team All-Region (2020)



#66 SARAH BREAU

Fr. • INF • R/R • 5-9 • Miami Springs, Fla. • Doral Academy Prep Charter
Last Appearance: 4/26/26 - at Duke
Last Start: 4/26/26 - at Duke

| Career (Last) | Category | 2026 |
|------------------------------|--------------|---------------------------|
| 2, 4x (Presbyterian 4/21/26) | Runs | 2, 4x (Presbyterian 4/21) |
| 2, 6x (Duke 4/25/26) | Hits | 2, 6x (Duke 4/25) |
| 4, 2x (Virginia 4/17/26) | RBI | 4, 2x (Virginia 4/17) |
| 2 (Furman 2/10/26) | Doubles | 2 (Furman 2/10) |
| - | Triples | - |
| 1, 6x (Virginia 4/17/26) | Home Runs | 2 (Virginia 4/17) |
| 2, 3x (Georgia Tech 3/6/26) | Walks | 2, 3x (Georgia Tech 3/6) |
| 1, 4x (Duke 4/26/26) | HBP | 1, 4x (Duke 4/26) |
| 1 (BYU 2/13/26) | Stolen Bases | 1 (BYU 2/13) |

| IG: @sarahbreauxx | AVG | AB | RUNS | HITS | RBI | BB | SB |
|--------------------|--------|------|------|------|-----|----|----|
| 2026 | .284 | 116 | 16 | 33 | 26 | 18 | 1 |
| X: @sarah_breaux12 | Career | .284 | 116 | 16 | 33 | 26 | 18 |

2026 NOTES

- Recorded three-run homer vs. Presbyterian
- Finished with two homers and four RBIs in series opener vs. Virginia
- Tallied multi-run homers in back-to-back games at Pitt
- Clocked two homers in the series against Virginia Tech
- Recorded a grand slam against Louisville for first collegiate home run
- Drew two walks, scored a run and recorded a double in series opener vs. Georgia Tech
- Tallied one double in both games vs. Mississippi State
- Finished with first career RBI at Charlotte
- Notched one hit, two walks, one stolen base and scored two runs vs. BYU
- Recorded two doubles in home opener vs. Furman

- Tallied first collegiate hit and walk vs. Michigan State
- Made collegiate debut vs. SE Louisiana
- D1Softball D100 Freshman to Watch

CAREER NOTES

- 2024 Max Preps All-American
- 2023 Extra Innings All-American
- Two-time First Team All-State
- Two-time Miami-Dade County Player of the Year
- Led the state of Florida in RBIs in 2024 and broke Doral Academy's school record for single-season its
- 2021 FHSAA 6A State Champion
- Dad, Michael, played football at Nevada-Reno and was a First Team All-Big West offensive guard and 2014 Hall of Fame Athletic Inductee



#99 CORRI HICKS

So. • C/1B • R/R • 5-9 • San Jose, Calif. • Oklahoma | Archbishop Mitty HS
Last Appearance: 4/26/26 - at Duke
Last Start: 4/25/26 - at Duke

| Career (Last) | Category | 2026 |
|-------------------------------|--------------|----------------------------|
| 3 (Gardner-Webb 3/31/26) | Runs | 3 (Gardner-Webb 3/31) |
| 3, 2x (Gardner-Webb 3/31/26) | Hits | 3, 3x (Pitt 4/11) |
| 5 (Gardner-Webb 3/31/26) | RBI | 5 (Gardner-Webb 3/31) |
| 2 (Gardner-Webb 3/31/26) | Doubles | 2 (Gardner-Webb 3/31) |
| 1 (Pitt 4/11/26) | Triples | 1 (Pitt 4/11) |
| 1, 14x (Presbyterian 4/21/26) | Home Runs | 1, 11x (Presbyterian 4/21) |
| 3 (Virginia 4/19/26) | Walks | 3 (Virginia 4/19) |
| 1 (Michigan State 2/8/26) | HBP | 1 (Michigan State 2/8) |
| 2 (BYU 2/13/26) | Stolen Bases | 2 (BYU 2/13) |

| IG: @corri.hicks | AVG | AB | RUNS | HITS | RBI | BB | SB |
|---------------------|--------|------|------|------|-----|----|----|
| 2026 | .278 | 115 | 22 | 32 | 38 | 27 | 3 |
| X: @corri_hicks2024 | Career | .275 | 138 | 25 | 38 | 46 | 32 |

2026 NOTES

- Recorded 11th homer with a three-run shot vs. Presbyterian
- Notched 10th homer with a two-run shot vs. Virginia
- Was a homer shy of hitting for the cycle in game two of the series at Pitt
- Tallied five RBIs, three hits and scored three runs vs. Gardner-Webb
- Clocked three hits at South Carolina
- Drew two walks in series opener at Notre Dame
- Notched four RBIs in game vs. Winthrop
- Hit a walk-off homer with two outs in the seventh against Georgia Tech
- Recorded two hits in her Clemson debut, including a two-run homer
- Hit homers in back-to-back games to open the year
- Clocked three RBIs vs. Oregon

- Finished with four RBIs off two hits and stolen two bases vs. BYU
- Recorded two walks against Wichita State and at Charlotte

CAREER NOTES

- Oklahoma Transfer (Fall 2025)
- Hit three home runs as a freshman, including one in the Norman Regional against Boston (2025)
- Recorded her first collegiate RBI in a 10-2 win at Tulsa
- Clocked four RBIs vs. UT Arlington with a three-run homer and a single (2025)
- Mom, Katherine, played softball at West Valley Junior College
- Dad, Julius, played basketball at West Valley for two years and Oregon
- Sister, Jamie, plays softball at Fresno State

OVERALL STATS

Record: 32-19 Home: 18-8 Away: 9-8 Neutral: 5-3 ACC: 13-11

| Player | avg | gp-gs | ab | r | h | 2b | 3b | hr | rbi | tb | slg% | bb | hp | so | gdp | ob% | sf | sh | sb-att | po | a | e | fld% |
|--------------------|------|-------|------|-----|-----|----|----|----|-----|-----|------|-----|----|-----|-----|------|----|----|--------|-----|-----|----|-------|
| 5 Marian Collins | .346 | 51-51 | 156 | 33 | 54 | 11 | 1 | 6 | 34 | 85 | .545 | 17 | 2 | 21 | 1 | .415 | 1 | 0 | 2-3 | 63 | 86 | 12 | .925 |
| 9 J. Brockenbrough | .342 | 51-51 | 155 | 46 | 53 | 7 | 3 | 6 | 31 | 84 | .542 | 31 | 4 | 28 | 0 | .461 | 1 | 2 | 7-10 | 61 | 3 | 2 | .970 |
| 11 Mac Pavese | .325 | 50-50 | 166 | 34 | 54 | 10 | 1 | 6 | 37 | 84 | .506 | 13 | 2 | 16 | 1 | .381 | 0 | 0 | 5-8 | 349 | 5 | 2 | .994 |
| 22 Taylor Pipkins | .315 | 44-31 | 73 | 26 | 23 | 7 | 0 | 7 | 17 | 51 | .699 | 18 | 2 | 10 | 1 | .462 | 0 | 2 | 4-5 | 34 | 29 | 6 | .913 |
| 2 Kiley Channell | .305 | 50-50 | 141 | 23 | 43 | 8 | 1 | 2 | 21 | 59 | .418 | 18 | 4 | 10 | 2 | .394 | 2 | 12 | 4-5 | 64 | 104 | 7 | .960 |
| 66 Sarah Breaux | .284 | 45-44 | 116 | 16 | 33 | 9 | 0 | 8 | 26 | 66 | .569 | 19 | 3 | 18 | 2 | .399 | 0 | 0 | 1-1 | 28 | 89 | 5 | .959 |
| 99 Corri Hicks | .278 | 49-48 | 115 | 22 | 32 | 6 | 1 | 11 | 38 | 73 | .635 | 27 | 1 | 29 | 0 | .414 | 2 | 1 | 3-3 | 186 | 21 | 2 | .990 |
| 16 Macey Cintron | .259 | 47-46 | 112 | 14 | 29 | 3 | 1 | 7 | 23 | 55 | .491 | 27 | 0 | 24 | 5 | .403 | 0 | 0 | 0-0 | 12 | 5 | 0 | 1.000 |
| 3 Kylee Johnson | .241 | 49-32 | 87 | 22 | 21 | 4 | 1 | 3 | 17 | 36 | .414 | 9 | 3 | 22 | 0 | .330 | 1 | 1 | 12-14 | 51 | 5 | 1 | .982 |
| 12 Julia Knowler | .232 | 44-41 | 112 | 10 | 26 | 6 | 1 | 2 | 21 | 40 | .357 | 24 | 2 | 24 | 3 | .369 | 3 | 0 | 1-1 | 45 | 0 | 3 | .938 |
| 20 Sam Minish | .207 | 30-12 | 29 | 8 | 6 | 0 | 1 | 0 | 1 | 8 | .276 | 10 | 1 | 9 | 0 | .415 | 1 | 1 | 1-1 | 63 | 4 | 0 | 1.000 |
| 17 Ava Wilson | .188 | 36-3 | 16 | 9 | 3 | 0 | 0 | 0 | 5 | 3 | .188 | 2 | 0 | 6 | 0 | .278 | 0 | 0 | 1-1 | 14 | 0 | 0 | 1.000 |
| 37 Sarah Rocheleau | .125 | 25-0 | 8 | 8 | 1 | 0 | 0 | 0 | 1 | 1 | .125 | 0 | 0 | 3 | 0 | .125 | 0 | 0 | 1-2 | 1 | 0 | 0 | 1.000 |
| 8 Madi Lardizabal | .000 | 5-0 | 3 | 0 | 0 | 0 | 0 | 0 | 0 | 0 | .000 | 0 | 0 | 1 | 0 | .000 | 0 | 0 | 0-0 | 0 | 0 | 0 | .000 |
| 33 Lexie Hames | .000 | 1-0 | 1 | 0 | 0 | 0 | 0 | 0 | 0 | 0 | .000 | 0 | 0 | 1 | 0 | .000 | 0 | 0 | 0-0 | 1 | 6 | 0 | 1.000 |
| 1 Kennedy Ariail | .000 | 40-0 | 1 | 16 | 0 | 0 | 0 | 0 | 0 | 0 | .000 | 0 | 0 | 1 | 0 | .000 | 0 | 0 | 1-2 | 0 | 0 | 0 | .000 |
| 10 Riley Burton | .000 | 3-0 | 1 | 0 | 0 | 0 | 0 | 0 | 0 | 0 | .000 | 0 | 0 | 0 | 0 | .000 | 0 | 0 | 0-0 | 0 | 0 | 0 | .000 |
| Totals | .293 | 51 | 1292 | 287 | 378 | 71 | 11 | 58 | 272 | 645 | .499 | 215 | 24 | 223 | 15 | .400 | 11 | 19 | 43-56 | 974 | 429 | 44 | .970 |
| Opponents | .254 | 51 | 1262 | 206 | 320 | 37 | 3 | 42 | 185 | 489 | .387 | 184 | 27 | 233 | 15 | .358 | 9 | 14 | 33-43 | 949 | 309 | 38 | .971 |

LOB - Team (326), Opp (317). DPs turned - Team (25), Opp (20).

(All games Sorted by Earned run avg)

| Player | era | w-l | app | gs | cg | sho | sv | ip | h | r | er | bb | so | 2b | 3b | hr | b/avg | wp | hp | bks | sfa | sha |
|-------------------|-------|-------|-----|----|----|------|----|-------|-----|-----|-----|-----|-----|----|----|----|-------|----|----|-----|-----|-----|
| 7 Sierra Maness | 2.86 | 16-9 | 32 | 24 | 13 | 4/2 | 2 | 159.0 | 158 | 83 | 65 | 67 | 105 | 12 | 0 | 16 | .254 | 15 | 11 | 0 | 3 | 3 |
| 43 Keira Crosby | 2.94 | 2-0 | 14 | 5 | 1 | 1/1 | 0 | 33.1 | 31 | 17 | 14 | 11 | 14 | 3 | 0 | 6 | .246 | 1 | 3 | 0 | 1 | 3 |
| 33 Lexie Hames | 3.60 | 2-2 | 14 | 5 | 2 | 1/2 | 0 | 23.1 | 18 | 19 | 12 | 30 | 30 | 5 | 0 | 2 | .205 | 9 | 0 | 0 | 0 | 2 |
| 4 Abby Dunning | 4.00 | 8-8 | 26 | 16 | 3 | 3/3 | 1 | 82.1 | 75 | 56 | 47 | 61 | 71 | 13 | 2 | 12 | .240 | 8 | 10 | 0 | 3 | 4 |
| 16 Macey Cintron | 5.44 | 4-0 | 10 | 1 | 1 | 0/0 | 0 | 18.0 | 18 | 14 | 14 | 10 | 7 | 2 | 0 | 3 | .269 | 2 | 3 | 0 | 0 | 2 |
| 44 Olivia Duncan | 5.73 | 0-0 | 5 | 0 | 0 | 0/0 | 0 | 7.1 | 12 | 10 | 6 | 2 | 6 | 0 | 0 | 1 | .343 | 0 | 0 | 0 | 0 | 0 |
| 15 Maddie Johnson | 26.25 | 0-0 | 2 | 0 | 0 | 0/0 | 0 | 1.1 | 6 | 5 | 5 | 3 | 0 | 2 | 1 | 1 | .750 | 0 | 0 | 0 | 2 | 0 |
| 12 Julia Knowler | 99.00 | 0-0 | 1 | 0 | 0 | 0/0 | 0 | 0.0 | 2 | 2 | 2 | 0 | 0 | 0 | 0 | 1 | 1.000 | 0 | 0 | 0 | 0 | 0 |
| Totals | 3.56 | 32-19 | 51 | 51 | 20 | 12/3 | 3 | 324.2 | 320 | 206 | 165 | 184 | 233 | 37 | 3 | 42 | .254 | 35 | 27 | 0 | 9 | 14 |
| Opponents | 5.60 | 19-32 | 51 | 51 | 8 | 3/0 | 4 | 316.1 | 378 | 287 | 253 | 215 | 223 | 71 | 11 | 58 | .293 | 24 | 24 | 0 | 11 | 19 |

PB - Team (16), Hicks,C 14, Minish,S 2, Opp (11). Pickoffs - Team (2), Maness,S 1, Hicks,C 1.

STARTING LINEUP - BATTING ORDER

| DATE | OPPONENT | 1ST | 2ND | 3RD | 4TH | 5TH | 6TH | 7TH | 8TH | 9TH |
|----------|---------------------------|----------------------|-----------------|----------------|----------------|-----------------|-----------------|-----------------|-------------------|-------------------|
| Feb. 5 | vs. SE Louisiana | Brockenbrough | Channell | Knowler | Cintron | Collins | Breaux | Hicks | Pipkins | K. Johnson |
| Feb. 6 | vs. Oregon | Brockenbrough | Channell | Knowler | Collins | Cintron | Pavese | Hicks | Pipkins | Wilson |
| Feb. 6 | vs. Liberty | Brockenbrough | Channell | Knowler | Collins | Cintron | Pavese | Hicks | Pipkins | Minish |
| Feb. 7 | vs. Auburn | Brockenbrough | Channell | Knowler | Cintron | Collins | Pavese | Hicks | Pipkins | Minish |
| Feb. 8 | vs. Michigan State | Brockenbrough | Channell | Collins | Knowler | Pavese | Hicks | Cintron | Breaux | Minish |
| Feb. 10 | FURMAN | Brockenbrough | Channell | Knowler | Collins | Pavese | Cintron | Breaux | Minish | Wilson |
| Feb. 12 | at Texas State | Brockenbrough | Channell | Collins | Knowler | Pavese | Breaux | Hicks | Cintron | Minish |
| Feb. 13 | vs. Arkansas | Brockenbrough | Pavese | Knowler | Collins | Channell | Breaux | Hicks | Cintron | Minish |
| Feb. 13 | vs. BYU | Brockenbrough | Pavese | Knowler | Collins | Channell | Breaux | Hicks | Cintron | Minish |
| Feb. 15 | vs. Wichita State | Brockenbrough | Pavese | Knowler | Collins | Breaux | Channell | Hicks | Cintron | Minish |
| Feb. 15 | vs. Arkansas | | | | | CANCELED | | | | |
| Feb. 18 | at Charlotte | Brockenbrough | Pavese | Collins | Knowler | Breaux | Channell | Hicks | Cintron | Pipkins |
| Feb. 20 | LIPSCOMB | Brockenbrough | Pavese | Knowler | Breaux | Hicks | Collins | Channell | Cintron | K. Johnson |
| Feb. 20 | COASTAL CAROLINA | Brockenbrough | Pavese | Knowler | Breaux | Collins | Channell | Cintron | Minish | K. Johnson |
| Feb. 21 | BAYLOR | Brockenbrough | Pavese | Knowler | Breaux | Collins | Channell | Hicks | Cintron | K. Johnson |
| Feb. 22 | BAYLOR | Brockenbrough | Pavese | Knowler | Breaux | Collins | Channell | Hicks | Cintron | K. Johnson |
| Feb. 25 | at Georgia | Brockenbrough | Pavese | Knowler | Breaux | Collins | Channell | Hicks | Cintron | K. Johnson |
| Feb. 27 | WOFFORD | Brockenbrough | Pavese | Knowler | Cintron | Collins | Channell | Hicks | Pipkins | K. Johnson |
| Feb. 27 | GEORGIA SOUTHERN | Brockenbrough | Pavese | Collins | Knowler | Cintron | Hicks | Channell | Breaux | Wilson |
| Feb. 28 | MISSISSIPPI STATE | Brockenbrough | Pavese | Collins | Knowler | Cintron | Hicks | Breaux | Channell | Minish |
| March 1 | MISSISSIPPI STATE | Brockenbrough | Pavese | Collins | Knowler | Cintron | Breaux | Hicks | Channell | Minish |
| March 4 | COL. OF CHARLESTON | Brockenbrough | Pavese | Collins | Knowler | Cintron | Breaux | Hicks | Channell | K. Johnson |
| March 6 | GEORGIA TECH | Brockenbrough | Channell | Pavese | Knowler | Collins | Breaux | Hicks | Cintron | K. Johnson |
| March 7 | GEORGIA TECH | Brockenbrough | Channell | Pavese | Collins | Breaux | Hicks | Knowler | Pipkins | K. Johnson |
| March 8 | GEORGIA TECH | Brockenbrough | Channell | Pavese | Knowler | Collins | Breaux | Hicks | Cintron | Pipkins |
| March 10 | WINTHROP | Brockenbrough | Channell | Pavese | Collins | Knowler | Hicks | Breaux | K. Johnson | Pipkins |
| March 13 | LOUISVILLE | Brockenbrough | Channell | Pavese | Collins | Knowler | Hicks | Breaux | K. Johnson | Pipkins |
| March 14 | LOUISVILLE | Brockenbrough | Channell | Pavese | Collins | Knowler | Hicks | Breaux | K. Johnson | Pipkins |
| March 15 | LOUISVILLE | Brockenbrough | Channell | Pavese | Collins | Knowler | Hicks | Breaux | K. Johnson | Pipkins |
| March 17 | at Western Carolina | Brockenbrough | Pavese | Collins | Knowler | Hicks | Breaux | Cintron | K. Johnson | Pipkins |
| March 20 | at Notre Dame | Brockenbrough | Channell | Pavese | Knowler | Collins | Breaux | Hicks | Cintron | K. Johnson |
| March 21 | at Notre Dame | Brockenbrough | Channell | Pavese | Knowler | Collins | Hicks | Cintron | K. Johnson | Pipkins |
| March 22 | at Notre Dame | Brockenbrough | Channell | Pavese | Cintron | Collins | Knowler | Breaux | Hicks | K. Johnson |
| March 25 | at South Carolina | Brockenbrough | Channell | Pavese | Collins | Cintron | Knowler | Hicks | Breaux | K. Johnson |
| March 27 | FLORIDA STATE | Brockenbrough | Channell | Pavese | Collins | Cintron | Knowler | Breaux | Hicks | K. Johnson |
| March 28 | FLORIDA STATE | Brockenbrough | Channell | Pavese | Collins | Cintron | Knowler | Hicks | K. Johnson | Pipkins |
| March 29 | FLORIDA STATE | Brockenbrough | Channell | Pavese | Collins | Cintron | Knowler | Hicks | Breaux | Pipkins |
| March 31 | GARDNER-WEBB | Brockenbrough | Channell | Pavese | Cintron | Knowler | Collins | Hicks | K. Johnson | Pipkins |
| April 2 | at Virginia Tech | Brockenbrough | Channell | Pavese | Cintron | Knowler | Collins | Hicks | Breaux | Pipkins |
| April 3 | at Virginia Tech | Brockenbrough | Channell | Pavese | Cintron | Knowler | Collins | Hicks | Breaux | Pipkins |
| April 4 | at Virginia Tech | Brockenbrough | Channell | Pavese | Cintron | Collins | Knowler | Hicks | Breaux | Pipkins |
| April 10 | at Pitt | Brockenbrough | Channell | Pavese | Cintron | Knowler | Collins | Hicks | Breaux | Pipkins |
| April 11 | at Pitt | Brockenbrough | Channell | Pavese | Cintron | Collins | Hicks | Breaux | K. Johnson | Pipkins |
| April 12 | at Pitt | Brockenbrough | Channell | Pavese | Cintron | Collins | Hicks | Breaux | K. Johnson | Pipkins |
| April 14 | SOUTH CAROLINA | Brockenbrough | Channell | Pavese | Cintron | Collins | Hicks | Breaux | K. Johnson | Pipkins |
| April 17 | VIRGINIA | Brockenbrough | Channell | Pavese | Cintron | Collins | Hicks | Breaux | K. Johnson | Pipkins |
| April 18 | VIRGINIA | Brockenbrough | Channell | Pavese | Cintron | Collins | Breaux | Hicks | K. Johnson | Pipkins |
| April 19 | VIRGINIA | Brockenbrough | Channell | Pavese | Cintron | Collins | Breaux | Hicks | K. Johnson | Pipkins |
| April 21 | PRESBYTERIAN | Brockenbrough | Channell | Pavese | Cintron | Collins | Breaux | Hicks | K. Johnson | Pipkins |
| April 24 | at Duke | Brockenbrough | Channell | Pavese | Cintron | Collins | Breaux | Hicks | K. Johnson | Pipkins |
| April 25 | at Duke | Brockenbrough | Channell | Pavese | Cintron | Collins | Breaux | Hicks | K. Johnson | Pipkins |
| April 26 | at Duke | Brockenbrough | Channell | Pavese | Cintron | Collins | Breaux | Minish | K. Johnson | Pipkins |
| May 6 | vs. North Carolina | | | | | | | | | |

*Bold Signifies Win

STARTING LINEUP - POSITION

| DATE | OPPONENT | P | C | 1B | 2B | 3B | SS | LF | CF | RF | DP |
|----------|---------------------------|----------------|---------------|----------------|----------------|----------------|-----------------|-------------------|----------------------|----------------|----------------|
| Feb. 5 | vs. SE Louisiana | Maness | Hicks | Knowler | Pipkins | Collins | Channell | K. Johnson | Brockenbrough | Cintron | Breaux |
| Feb. 6 | vs. Oregon | Hames | Hicks | Knowler | Pipkins | Collins | Channell | Wilson | Brockenbrough | Pavese | Cintron |
| Feb. 6 | vs. Liberty | Crosby | Hicks | Pavese | Pipkins | Collins | Channell | Minish | Brockenbrough | Cintron | Knowler |
| Feb. 7 | vs. Auburn | Dunning | Hicks | Pavese | Pipkins | Collins | Channell | Minish | Brockenbrough | Cintron | Knowler |
| Feb. 8 | vs. Michigan State | Hames | Minish | Knowler | Collins | Breaux | Channell | Pavese | Brockenbrough | Cintron | Hicks |
| Feb. 10 | FURMAN | Crosby | Minish | Pavese | Collins | Breaux | Channell | Wilson | Brockenbrough | Cintron | Knowler |
| Feb. 12 | at Texas State | Maness | Hicks | Pavese | Collins | Breaux | Channell | Minish | Brockenbrough | Cintron | Knowler |
| Feb. 13 | vs. Arkansas | Dunning | Hicks | Pavese | Collins | Breaux | Channell | Minish | Brockenbrough | Cintron | Knowler |
| Feb. 13 | vs. BYU | Crosby | Minish | Knowler | Collins | Breaux | Channell | Pavese | Brockenbrough | Cintron | Hicks |
| Feb. 15 | vs. Wichita State | Maness | Hicks | Pavese | Collins | Breaux | Channell | Minish | Brockenbrough | Cintron | Knowler |
| Feb. 15 | vs. Arkansas | | | | | CANCELED | | | | | |
| Feb. 18 | at Charlotte | Maness | Hicks | Knowler | Pipkins | Collins | Channell | Pavese | Brockenbrough | Cintron | Breaux |
| Feb. 20 | LIPSCOMB | Hames | Hicks | Pavese | Collins | Breaux | Channell | K. Johnson | Brockenbrough | Cintron | Knowler |
| Feb. 20 | COASTAL CAROLINA | Dunning | Minish | Pavese | Collins | Breaux | Channell | K. Johnson | Brockenbrough | Cintron | Knowler |
| Feb. 21 | BAYLOR | Maness | Hicks | Pavese | Collins | Breaux | Channell | K. Johnson | Brockenbrough | Cintron | Knowler |
| Feb. 22 | BAYLOR | Dunning | Hicks | Pavese | Collins | Breaux | Channell | K. Johnson | Brockenbrough | Cintron | Knowler |
| Feb. 25 | at Georgia | Maness | Hicks | Pavese | Collins | Breaux | Channell | K. Johnson | Brockenbrough | Cintron | Knowler |
| Feb. 27 | WOFFORD | Hames | Hicks | Pavese | Pipkins | Collins | Channell | K. Johnson | Brockenbrough | Cintron | Knowler |
| Feb. 27 | GEORGIA SOUTHERN | Crosby | Hicks | Pavese | Collins | Breaux | Channell | Wilson | Brockenbrough | Cintron | Knowler |
| Feb. 28 | MISSISSIPPI STATE | Maness | Minish | Knowler | Collins | Breaux | Channell | Pavese | Brockenbrough | Cintron | Hicks |
| March 1 | MISSISSIPPI STATE | Hames | Minish | Knowler | Collins | Breaux | Channell | Pavese | Brockenbrough | Cintron | Hicks |
| March 4 | COL. OF CHARLESTON | Dunning | Hicks | Pavese | Collins | Breaux | Channell | K. Johnson | Brockenbrough | Cintron | Knowler |
| March 6 | GEORGIA TECH | Maness | Hicks | Pavese | Collins | Breaux | Channell | K. Johnson | Brockenbrough | Cintron | Knowler |
| March 7 | GEORGIA TECH | Dunning | Hicks | Pavese | Collins | Breaux | Channell | K. Johnson | Brockenbrough | Pipkins | Knowler |
| March 8 | GEORGIA TECH | Maness | Hicks | Pavese | Collins | Breaux | Channell | Pipkins | Brockenbrough | Cintron | Knowler |
| March 10 | WINTHROP | Crosby | Hicks | Pavese | Collins | Breaux | Channell | K. Johnson | Brockenbrough | Pipkins | Knowler |
| March 13 | LOUISVILLE | Maness | Hicks | Pavese | Collins | Breaux | Channell | K. Johnson | Brockenbrough | Pipkins | Knowler |
| March 14 | LOUISVILLE | Dunning | Hicks | Pavese | Collins | Breaux | Channell | K. Johnson | Brockenbrough | Pipkins | Knowler |
| March 15 | LOUISVILLE | Maness | Hicks | Pavese | Collins | Breaux | Channell | K. Johnson | Brockenbrough | Pipkins | Knowler |
| March 17 | at Western Carolina | Dunning | Hicks | Pavese | Pipkins | Breaux | Collins | K. Johnson | Brockenbrough | Cintron | Knowler |
| March 20 | at Notre Dame | Maness | Hicks | Pavese | Collins | Breaux | Channell | K. Johnson | Brockenbrough | Cintron | Knowler |
| March 21 | at Notre Dame | Dunning | Hicks | Pavese | Pipkins | Collins | Channell | K. Johnson | Brockenbrough | Cintron | Knowler |
| March 22 | at Notre Dame | Maness | Hicks | Pavese | Collins | Breaux | Channell | K. Johnson | Brockenbrough | Cintron | Knowler |
| March 25 | at South Carolina | Maness | Hicks | Pavese | Collins | Breaux | Channell | K. Johnson | Brockenbrough | Cintron | Knowler |
| March 27 | FLORIDA STATE | Maness | Hicks | Pavese | Collins | Breaux | Channell | K. Johnson | Brockenbrough | Cintron | Knowler |
| March 28 | FLORIDA STATE | Dunning | Hicks | Pavese | Pipkins | Collins | Channell | K. Johnson | Brockenbrough | Cintron | Knowler |
| March 29 | FLORIDA STATE | Maness | Hicks | Pavese | Collins | Breaux | Channell | Pipkins | Brockenbrough | Cintron | Knowler |
| March 31 | GARDNER-WEBB | Dunning | Hicks | Pavese | Pipkins | Collins | Channell | K. Johnson | Brockenbrough | Cintron | Knowler |
| April 2 | at Virginia Tech | Maness | Hicks | Pavese | Collins | Breaux | Channell | Pipkins | Brockenbrough | Cintron | Knowler |
| April 3 | at Virginia Tech | Dunning | Hicks | Pavese | Collins | Breaux | Channell | Pipkins | Brockenbrough | Cintron | Knowler |
| April 4 | at Virginia Tech | Maness | Hicks | Pavese | Collins | Breaux | Channell | Pipkins | Brockenbrough | Cintron | Knowler |
| April 10 | at Pitt | Maness | Hicks | Pavese | Collins | Breaux | Channell | Pipkins | Brockenbrough | Cintron | Knowler |
| April 11 | at Pitt | Cintron | Hicks | Pavese | Collins | Breaux | Channell | K. Johnson | Brockenbrough | Pipkins | -- |
| April 12 | at Pitt | Maness | Hicks | Pavese | Collins | Breaux | Channell | K. Johnson | Brockenbrough | Pipkins | Cintron |
| April 14 | SOUTH CAROLINA | Maness | Hicks | Pavese | Collins | Breaux | Channell | K. Johnson | Brockenbrough | Pipkins | Cintron |
| April 17 | VIRGINIA | Maness | Hicks | Pavese | Collins | Breaux | Channell | K. Johnson | Brockenbrough | Pipkins | Cintron |
| April 18 | VIRGINIA | Dunning | Hicks | Pavese | Collins | Breaux | Channell | K. Johnson | Brockenbrough | Pipkins | Cintron |
| April 19 | VIRGINIA | Maness | Hicks | Pavese | Collins | Breaux | Channell | K. Johnson | Brockenbrough | Pipkins | Cintron |
| April 21 | PRESBYTERIAN | Dunning | Hicks | Pavese | Collins | Breaux | Channell | K. Johnson | Brockenbrough | Pipkins | Cintron |
| April 24 | at Duke | Maness | Hicks | Pavese | Collins | Breaux | Channell | K. Johnson | Brockenbrough | Pipkins | Cintron |
| April 25 | at Duke | Dunning | Hicks | Pavese | Collins | Breaux | Channell | K. Johnson | Brockenbrough | Pipkins | Cintron |
| April 26 | at Duke | Dunning | Hicks | Pavese | Collins | Breaux | Channell | K. Johnson | Brockenbrough | Pipkins | Cintron |
| May 6 | vs. North Carolina | Dunning | Minish | Pavese | Collins | Breaux | Channell | K. Johnson | Brockenbrough | Pipkins | Cintron |

*Bold Signifies Win

2026 TV ROSTER



1

KENNEDY ARIAIL
Jr. - OF



2

KILEY CHANNELL
Jr. - INF



3

KYLEE JOHNSON
Jr. - OF



4

ABBY DUNNING
Gr. - RHP



5

MARIAN COLLINS
So. - INF



7

SIERRA MANESS
Jr. - RHP



8

MADI LARDIZABAL
So. - INF



9

JAMISON BROCKENBROUGH
Sr. - OF



10

RILEY BURTON
Jr. - C/UTL



11

MAC PAVESE
Fr. - 1B/OF



12

JULIA KNOWLER
Jr. - INF



15

MADDIE JOHNSON
Fr. - RHP



16

MACEY CINTRON
So. - RHP/1B



17

AVA WILSON
So. - OF



20

SAM MINISH
So. - OF/C



22

TAYLOR PIPKINS
So. - INF/OF



23

SOPHIA BURMEISTER
Fr. - C/3B



27

RILEY FENNELL
So. - OF



33

LEXIE HAMES
Fr. - RHP



37

SARAH ROCHELEAU
Fr. - OF



43

KEIRA CROSBY
Fr. - RHP/UTL



44

OLIVIA DUNCAN
Jr. - LHP



66

SARAH BREAUX
Fr. - INF



99

CORRI HICKS
So. - C/1B



HC

JOHN RITTMAN
7th Season



AC

KYLE JAMIESON
7th Season



AC

KATIE "CRASH" REPOLE
2nd Season



AC

RYAN WIELIGMAN
2nd Season



DO

JEANNIE MURPHY
7th Season



PD

TAYLOR ROBY
3rd Season