

GAME NOTES

CLEMSON SOFTBALL

TEAM 6

CLEMSON AT TENNESSEE

Tuesday, April 22, 2025

Sherri Parker Lee Stadium • Knoxville, Tenn.

THIS WEEK

- **Tuesday, April 22**
 - Clemson at Tennessee: 6 p.m. | ESPN2
- **Friday, April 25**
 - Clemson at Georgia Tech: 6 p.m. | ACCNX
- **Saturday, April 26**
 - Clemson at Georgia Tech: 7 p.m. | ACC Network
- **Sunday, April 27**
 - Clemson at Georgia Tech: Noon | ESPN2
- **Where:** Knoxville, Tenn. | Atlanta, Ga.
- **Live Stats** - ClemsonTigers.com/softball/schedule
- **Social Media** - [ClemsonSoftball](#)

CLEMSON OVERVIEW

- Clemson is in its sixth season of competition and has made a postseason appearance in each year eligible.
- Clemson takes a .335 batting average. Clemson also has a .573 slugging percentage and .425 on-base percentage.
- Clemson's pitching staff holds a 2.79 ERA through 316 innings of work and has recorded 222 strikeouts.

TENNESSEE OVERVIEW

- Tennessee is led by head coach Karen Weekly.
- This season, the Lady Vols hold a .315 average with a .543 slugging percentage and .421 on-base percentage.
- Tennessee has a 1.73 ERA with 363 strikeouts through 291 innings.
- Tennessee holds a 2-1 advantage in the series against the Tigers - each game has been decided by a single run

ALL-TIME CLEMSON VS. TENNESSEE

| Date | Result | H/A/N | Score (CU-Opp) | Hits |
|---------|--------|-------|----------------|------|
| 2/18/22 | W | N | 4-3 (9) | 6-5 |
| 2/25/23 | L | N | 0-1 | 4-6 |
| 3/5/24 | L | H | 1-2 (9) | 6-5 |

GEORGIA TECH OVERVIEW

- Georgia Tech is led by head coach Aileen Morales.
- This season, the Yellow Jackets hold a .294 average with a .458 slugging percentage and .399 on-base percentage.
- Georgia Tech has a 3.80 ERA with 256 strikeouts through 278.1 innings.
- Clemson holds a 10-0 advantage against the Yellow Jackets

ALL-TIME CLEMSON VS. GEORGIA TECH

| Date | Result | H/A/N | Score (CU-Opp) | Hits |
|------------|--------|-------|----------------|------|
| 2/20/21 | W | A | 5-2 | 10-6 |
| 2/21/21(1) | W | A | 5-3 | 8-7 |
| 2/21/21(2) | W | A | 5-4 | 8-6 |
| 5/13/21 | W | N | 2-0 | 4-1 |
| 4/29/22 | W | H | 4-1 | 7-7 |
| 4/30/22 | W | H | 3-0 | 5-1 |
| 5/1/22 | W | H | 3-2 (8) | 8-2 |
| 3/24/23 | W | A | 9-1 (5) | 8-3 |
| 3/25/23 | W | A | 8-4 | 11-7 |
| 3/26/23 | W | A | 13-0 (5) | 9-1 |

QUICK HITS

- Clemson has outscored opponents 350-159.
- Through games on April 20, Clemson has an RPI of 19.
- Following two wins at Stanford, Clemson has eclipsed the 30-win milestone for the fifth-consecutive season.
- The Tigers totaled 438 hits through 49 games in 2025, including the freshman class contributing 141 of those hits and returners Alex Brown (70), Maddie Moore (64), Julia Knowler (51) and Aby Vieira (46) adding to the list.
- Clemson takes a 109 game hit streak into the Tennessee game that began during the UNCG matchup at regionals on May 19, 2023.

CONSECUTIVE GAMES WITH A HIT (TEAM)

| Started | Date | Ended By | Date | No. |
|------------|---------|------------|---------|-----|
| St. John's | 2/7/20 | Notre Dame | 4/15/22 | 122 |
| UNCG | 5/19/23 | ONGOING | | 109 |
| Notre Dame | 4/16/22 | Duke | 5/12/23 | 69 |

DOUBLING DOWN

- Through 49 games in 2025, Clemson Softball has accumulated 83 doubles - which leads the ACC and ranks fifth in the NCAA.
- In the six years of a program, the 83 doubles sit second all-time (see complete record book count below).

CLEMSON YEARLY TEAM DOUBLES

| Year | Total |
|------|-------|
| 2023 | 87 |
| 2025 | 83 |
| 2024 | 68 |
| 2022 | 67 |
| 2021 | 60 |
| 2020 | 45 |

- 13 Tigers have contributed to the 83 total doubles.
- Aby Vieira leads the charge with 15 doubles, while Julia Knowler has 14, Alex Brown adds 12, Marian Collins has nine, Maddie Moore has eight, and Macey Cintron has seven.
- Amongst the single-season records, Vieira has tied for the program lead, while Knowler and Brown have cracked the top 10.

TOP 10 - SINGLE-SEASON DOUBLES

| No. | Player | Year | Total |
|-----|-------------------|------|-------|
| 1. | Aby Vieira | 2025 | 15 |
| | Valerie Cagle | 2023 | 15 |
| | Caroline Jacobsen | 2023 | 15 |
| 4. | Julia Knowler | 2025 | 14 |
| 5. | McKenzie Clark | 2022 | 13 |
| 6. | Alex Brown | 2025 | 12 |
| | Valerie Cagle | 2021 | 12 |
| 8. | McKenzie Clark | 2023 | 11 |
| 9. | Julia Knowler | 2024 | 10 |
| | Valerie Cagle | 2022 | 10 |
| | Marissa Guimbarda | 2021 | 10 |
| | Grace Mattimore | 2020 | 10 |

SHE'S GIVING MOORE

- Senior infielder Maddie Moore is the lone all-american returning to the Clemson lineup after garnering third

CLEMSON AT A GLANCE

| | |
|-----------------|-------|
| Overall Record: | 37-12 |
| ACC Record: | 16-5 |
| Home Record: | 24-4 |
| Away Record: | 9-3 |
| Neutral Record: | 4-5 |
| Streak: | L1 |
| Last 5 Games: | 4-1 |
| Last 10 Games: | 8-2 |
| Day Record: | 29-12 |
| Night Record: | 8-0 |

CLEMSON HISTORY

| | |
|---------------------------|--------|
| All-Time: | 226-76 |
| All-Time ACC Record: | 97-36 |
| All-Time Record, Home: | 131-28 |
| All-Time Record, Away: | 60-28 |
| All-Time Record, Neutral: | 35-20 |

HEAD COACH JOHN RITTMAN

| | |
|--------------------------------|-----------|
| Sixth Season at Clemson: | 226-76 |
| 24 th Year Overall: | 976-427-3 |

VS TENNESSEE

| | |
|---------------------|-------------------------------------|
| All-Time: | 1-2 |
| Under Rittman: | 1-2 |
| Last Clemson Win: | 2/18/22, Clemson 4, Tennessee 3 (9) |
| Last Tennessee Win: | 3/5/24, Clemson 1, Tennessee 2 (9) |
| Streak: | L2 |

VS GEORGIA TECH

| | |
|------------------------|---|
| All-Time: | 10-0 |
| Under Rittman: | 10-0 |
| Last Clemson Win: | 3/26/23, Clemson 13, Georgia Tech 0 (5) |
| Last Georgia Tech Win: | N/A |
| Streak: | W10 |

*Note: A full 2025 schedule is available on the second page

ACC STANDINGS

| SCHOOL | CONF | CPCT. | OVERALL | PCT. | STREAK |
|----------------|------|-------|---------|------|--------|
| Florida State | 14-1 | .933 | 40-6 | .870 | W6 |
| Virginia Tech | 15-3 | .833 | 37-7 | .841 | L1 |
| Clemson | 16-5 | .762 | 37-12 | .755 | L1 |
| Duke | 14-7 | .667 | 34-14 | .708 | L1 |
| Virginia | 13-8 | .619 | 33-14 | .702 | W2 |
| Stanford | 11-7 | .611 | 32-9 | .780 | L1 |
| North Carolina | 12-9 | .571 | 35-14 | .714 | W1 |
| Georgia Tech | 10-8 | .556 | 26-17 | .605 | L2 |
| California | 7-11 | .389 | 30-16 | .652 | W1 |
| Louisville | 6-12 | .333 | 23-20 | .535 | L2 |
| Notre Dame | 7-14 | .333 | 21-26-1 | .448 | W1 |
| Pitt | 6-15 | .286 | 17-27 | .386 | W1 |
| Boston College | 5-13 | .278 | 20-23 | .465 | W1 |
| NC State | 5-16 | .238 | 23-25 | .479 | L1 |
| Syracuse | 3-15 | .167 | 22-19 | .537 | L4 |

Stats and notes are updated going into series only

NOTES

2025 SCHEDULE

| Date | Day | Opponent | Watch | Time/Result |
|-------------|-----|-----------------------------------|----------------|------------------------|
| 2-6 | Thu | \$ Ole Miss | FloCollege(\$) | L, 2-3 |
| 2-6 | Thu | \$ Kansas | FloCollege(\$) | W, 4-3 |
| 2-7 | Fri | \$ at FAU | FAUSports.com | L, 2-6 |
| 2-8 | Sat | \$ Georgia State | FloCollege(\$) | W, 10-1 ⁽⁶⁾ |
| 2-9 | Sun | \$ Missouri State | FloCollege(\$) | W, 13-0 |
| 2-13 | Thu | % No. 16/16 Missouri | ESPN2 | L, 6-10 |
| 2-13 | Thu | % Auburn | ESPN2 | L, 3-6 |
| 2-14 | Fri | % No. 23/24 Kentucky | ESPN2 | L, 6-7 |
| 2-15 | Sat | % UCF | ACC Network | L, 4-6 ⁽⁸⁾ |
| 2-16 | Sun | % Ohio State | ESPNU | W, 11-3 ⁽⁶⁾ |
| 2-18 | Tue | Charlotte | ACCNX | W, 14-8 |
| 2-21 | Fri | # Elon | ACCNX | W, 4-3 |
| 2-21 | Fri | # Villanova | ACCNX | W, 1-0 ⁽⁸⁾ |
| 2-22 | Sat | # Marshall | ACCNX | W, 8-3 |
| 2-23 | Sun | # Marshall | ACCNX | W, 8-0 ⁽⁵⁾ |
| 2-26 | Wed | No. 10/11 Georgia | ACCNX | W, 5-3 |
| 2-28 | Fri | ! Lafayette | ACCNX | W, 11-3 ⁽⁶⁾ |
| 2-28 | Fri | ! East Carolina | ACCNX | W, 6-2 |
| 3-1 | Sat | ! Indiana | ACCNX | W, 11-5 |
| 3-2 | Sun | ! Indiana | ACCNX | W, 8-0 ⁽⁵⁾ |
| 3-4 | Tue | Furman | ACCNX | W, 12-0 ⁽⁵⁾ |
| 3-5 | Wed | Charleston Southern | ACCNX | W, 7-0 |
| 3-5 | Wed | Charleston Southern | ACCNX | W, 12-0 ⁽⁵⁾ |
| 3-7 | Fri | * No. 14/16 Duke | ACCNX | W, 12-4 ⁽⁵⁾ |
| 3-8 | Sat | * No. 14/16 Duke | ACCNX | L, 3-5 |
| 3-9 | Sun | * No. 14/16 Duke | ACCNX | L, 1-2 |
| 3-14 | Fri | * North Carolina | ACCNX | W, 4-1 |
| 3-15 | Sat | * North Carolina | ACCNX | L, 3-6 |
| 3-16 | Sun | * North Carolina | ACCNX | W, 10-2 ⁽⁶⁾ |
| 3-19 | Wed | at Fordham | ESPN+ | W, 14-1 ⁽⁵⁾ |
| 3-21 | Fri | * at Syracuse | ACCNX | W, 8-1 |
| 3-22 | Sat | * at Syracuse | ACCNX | W, 10-0 |
| 3-23 | Sun | * at Syracuse | ACCNX | W, 15-0 ⁽⁵⁾ |
| 3-25 | Tue | at No. 11/10 South Carolina SEC+ | | L, 0-6 |
| 3-28 | Fri | * California | ACCNX | W, 5-3 |
| 3-29 | Sat | * California | ACCNX | W, 2-1 |
| 3-29 | Sat | * California | ACC Network | W, 14-4 ⁽⁵⁾ |
| 4-1 | Tue | Gardner-Webb | ACCNX | W, 11-3 ⁽⁵⁾ |
| 4-4 | Fri | * at No. 15/17 Stanford | ACCNX | W, 7-5 |
| 4-5 | Sat | * at No. 15/17 Stanford | ACCNX | L, 1-11 ⁽⁵⁾ |
| 4-6 | Sun | * at No. 15/17 Stanford | ACCNX | W, 7-6 |
| 4-9 | Wed | Winthrop | ACC Network | W, 4-1 |
| 4-11 | Fri | * at NC State | ACC Network | W, 17-3 ⁽⁵⁾ |
| 4-12 | Sat | * at NC State | ACCNX | W, 8-7 |
| 4-13 | Sun | * at NC State | ACCNX | W, 8-3 |
| 4-15 | Tue | No. 13/12 South Carolina | ACC Network | W, 2-1 ⁽⁹⁾ |
| 4-17 | Thu | * Boston College | ACCNX | W, 6-2 |
| 4-18 | Fri | * Boston College | ACCNX | W, 8-4 |
| 4-19 | Sat | * Boston College | ACCNX | L, 2-5 |
| 4-22 | Tue | at Tennessee | ESPNU | 6 p.m. |
| 4-25 | Fri | * at Georgia Tech | ACCNX | 6 p.m. |
| 4-26 | Sat | * at Georgia Tech | ACC Network | 7 p.m. |
| 4-27 | Sun | * at Georgia Tech | ESPN2 | Noon |
| 5-7 - 5-10 | | ^ ACC Championship | | TBA |
| 5-16 - 5-18 | | NCAA Regionals | | TBA |
| 5-23 - 5-25 | | NCAA Super Regionals | | TBA |
| 5-28 - 6-6 | | NCAA Women's College World Series | | TBA |

Note: Home games in **bold**; all times are Eastern

* - ACC regular-season game

\$ - Paradise Classic (Boca Raton, Fla.)

% - Shriners Children's Clearwater Invitational (Clearwater, Fla.)

- Clemson Classic (Clemson, S.C.)

! - Tiger Invitational (Clemson, S.C.)

^ - ACC Championship (Durham, N.C.)

team honors at second base following the 2024 season.

- The Loomis, Calif., native has seen time throughout the infield during her career, she leads returners with 215 career starts and 217 career appearances.
- Defensively, she has clocked 284 putouts and 380 assists. Her 380 assists sits second all-time at Clemson trailing only Alia Logoleo (417).
- She has the program record with 39 career double plays with eight this season.
- The senior has clocked 57 RBIs during the 2025 season - which tied for the program record.
- At the plate, Moore has significantly improved during her time in the Orange and Regalia.

MOORE YEAR-BY-YEAR STAT COMPARISON

| Category | 2022 | 2023 | 2024 | 2025 |
|----------|------|------|------|------|
| Average | .190 | .264 | .368 | .441 |
| Runs | 25 | 47 | 38 | 50 |
| Hits | 19 | 46 | 57 | 64 |
| RBIs | 11 | 40 | 39 | 57 |
| SLG % | .320 | .506 | .639 | .807 |
| Walks | 13 | 30 | 29 | 18 |
| OBP | .293 | .388 | .477 | .503 |
| SB | 10 | 15 | 15 | 9 |

- Earlier in 2025, Moore set the longest reached base streak in Clemson Softball history with 29. It began on March 28, 2024 against Virginia and was snapped vs. Villanova on February 21, 2025.
- This is the longest reached base streak by a Tiger, and surpassed Valerie Cagle's 25 games in 2021.

PUMP UP THE JAM

- Clemson added depth to its outfield when transfer Jamison Brockenbrough signed with the program in the summer of 2024.
- A constant in centerfield, Brockenbrough provides speed to the bottom of the Tiger lineup.
- She provided a spark offensively in California to finish the three-game series against Stanford batting .600 with a .600 slugging and .750 on-base percentage.
- Following the BC series, the junior is batting .339 with 39 hits, including four doubles, one triple and two home runs.
- She is third on the team with 40 runs scored and has drawn the fourth-most walks (20).
- With speed, she is a perfect 7-for-7 on stolen bases this season - tied for second-most.
- After the BC series, the junior is on a 22-game reached base streak, the third longest streak in program history.

TOP 10 - REACHED BASE STREAK

| Player | Start | End | No. |
|------------------------------|----------------|----------------|-----------|
| Maddie Moore | 3/28/24 | 2/21/25 | 29 |
| Valerie Cagle | 3/27/21 | 5/22/21 | 25 |
| Jamison Brockenbrough | 3/15/25 | CURRENT | 22 |
| Valerie Cagle | 3/8/24 | 5/17/24 | 21 |
| Marissa Guimbarda | 2/9/20 | 3/7/20 | 21 |
| McKenzie Clark | 3/18/22 | 4/21/22 | 20 |
| Alex Brown | 2/13/25 | 3/9/25 | 19 |
| Valerie Cagle | 5/19/23 | 2/25/24 | 18 |

AB(SOLUTE)Y

- Senior Aby Vieira is a four-year starter behind the plate.
- The quarterback of the Clemson softball program, Vieira has guided the program behind and at the plate in 180 appearances and holds a .293 average.
- Dominating at the plate offensively, Vieira maintains a .338 average in 2025 - next best season was her sophomore year in 2023 - .314.
- The senior has 46 hits, 13 more than the next closest year and has 15 doubles to tie the Clemson single-season record.

- She has surpassed her season-high with 30 RBIs in 2025 and a .515 slugging percentage.

VEIRA YEAR-BY-YEAR STAT COMPARISON

| Category | 2022 | 2023 | 2024 | 2025 |
|----------|------|------|------|------|
| Average | .294 | .314 | .230 | .338 |
| Runs | 14 | 13 | 10 | 25 |
| Hits | 32 | 33 | 31 | 46 |
| RBIs | 17 | 19 | 19 | 30 |
| SLG % | .459 | .457 | .311 | .515 |
| Walks | 7 | 10 | 4 | 11 |
| OBP | .333 | .381 | .271 | .416 |

TO KNOWLER IS TO LOVE HER

- Julia Knowler stepped onto the collegiate scene with a splash in 2024 and hasn't looked back.
- The sophomore has a .323 average clocking 51 hits - 28 of which have been for extra bases.
- She leads the program with 14 home runs - which is fourth-most in a single season and second-most by a sophomore.

SOPHOMORE HOME RUN LEADERS

| Player | Year | Total |
|----------------------|-------------|-----------|
| Alia Logoleo* | 2022 | 15^ |
| Julia Knowler | 2025 | 14 |
| Valerie Cagle* | 2022 | 13 |
| McKenzie Clark | 2022 | 12 |
| Maddie Moore | 2023 | 11 |

*Redshirt; ^Led the team that season

- Through her 48 appearances this season, Knowler has contributed 14 doubles to sit fourth in a single season by a Tiger.
- She has four walk-off hits this season, including a home run against Ohio State, and RBI singles against Villanova (extra innings), Marshall (run-rule) and Indiana (run-rule).
- A force at the plate, she has totaled 107 bases and 53 RBIs.
- She has 14 multi-hit games and 13 multi-RBI games.
- The set the sophomore record for most RBIs and sits third all-time in a single season.

TOP 10 - SINGLE SEASON RBIS

| Player | Years | Total |
|----------------------|-------------|-----------|
| Maddie Moore | 2025 | 57 |
| Valerie Cagle | 2023 | 57 |
| Julia Knowler | 2025 | 53 |
| Alia Logoleo | 2023 | 51 |
| Caroline Jacoben | 2023 | 50 |
| Alia Logoleo | 2022 | 46 |
| Valerie Cagle | 2021 | 45 |
| Valerie Cagle | 2022 | 44 |
| Valerie Cagle | 2024 | 42 |
| Marissa Guimbarda | 2021 | 42 |

- As a freshman, her first collegiate game in 2024 saw Knowler going 3-for-4 with four RBIs and three runs scored. Her hits included a solo home run in her first plate appearance and a two-run shot out of dead center (vs. Missouri State).
- She missed 20 games in 2024 due to a non-orthopedic surgery.

BROWNIE POINTS

- Senior Alex Brown joined the Clemson roster prior to the 2024 season after transferring from North Carolina.
- Starting in all 49 games and in the lead off spot in the 2025 season, she has clocked a .452 average with 70 hits, a .645 slugging percentage, a .537 on-base percentage with 10 stolen bases.
- The senior scored her 59th run of the 2024 season

ADDITIONAL MEDIA RESOURCES

More information and a digital version of this set of game notes can be found by scanning the QR Code.



NOTES

against Boston College, which is a program record.

- She led off game two of the NC State series with a solo home run for her 200th career hit.
- The senior tied her career high with four hits in a single game against Missouri State on Feb. 9 and again in the first game against Syracuse.
- She recorded a perfect 10-for-10 weekend against Syracuse that included two doubles, one home run, six runs, five RBIs, 1.500 slugging percentage, three walks and a 1.000 on-base percentage.
- She clocked her first career grand slam in the second inning against Charleston Southern on March 5 becoming the second Tiger in 2025 to hit a grand slam.
- From February 13 to March 9, Brown reached base in 19 straight games, the fifth longest streak in Clemson history.
- From February 22 to March 7, Brown also scored in 10 straight games, a school record.

BASE THIEVES

- Not only is senior Maddie Moore smart at the plate, but she has been able to lead the Tigers by stealing 49 bases over the course of her career - the Clemson program record.
- The senior was a perfect 10-for-10 during her freshman campaign and has gone on to steal an additional 15 bases in both her sophomore and junior seasons.
- Kylee Johnson joins Moore on the Top 10 list after she stole 11 bases during her freshman campaign on 13 attempts. She has stolen seven in 2025.
- Her 11-consecutive stolen bases dating from Feb. 14, 2024 to April 9, 2024 is tied for the eighth longest streak in Clemson softball history.
- See the complete Top 10 Career Stolen Bases:

TOP 10 - CAREER STOLEN BASES

| Player | Years | Total |
|----------------------|-------------------|-----------|
| Maddie Moore | 2022-Pres. | 49 |
| McKenzie Clark | 2021-24 | 46 |
| Carlee Shannon | 2020-22 | 45 |
| Alia Logoleo | 2020-24 | 32 |
| Julia Bomhardt | 2023-24 | 31 |
| Sam Russ | 2022 | 29 |
| Arielle Oda | 2020-24 | 25 |
| Kylee Johnson | 2024-Pres. | 18 |
| Ally Miklesh | 2023 | 18 |

CLUTCH COLLINS

- Freshman Marian Collins has been crucial to Clemson's success - starting at shortstop and batting sixth in the lineup.
- Most recently, she provided both home run hits to propel the Tigers past in-state rival South Carolina inside McWhorter Stadium (the lone two runs for the Tigers that game).
- A force at the plate, Collins has 33 RBIs on the year and has nine home runs.
- Defensively, Collins has provided 64 putouts and 92 assists at shortstop amongst an experienced infield.

BOTTLE OF CINTRON

- Freshman Macey Cintron has struck Clemson's lineup in a powerful way since game one.
- Becoming the second freshman in as many years to hit a lead off home run in her first collegiate at bat, Cintron continues to push Clemson's offensive prowess.
- The Cumming, Ga., native has taken over the cleanup spot in the lineup following the powerhouses of Moore and Knowler to hold a .297 average, including a .580 slugging percentage and .409 on-base percentage.
- She became the third Tiger to hit double-digit home runs with 10 and has 41 RBIs through her first 48 games (offensive only - has started all 49 games, one

as a pitcher only).

- In 48 games, she has cracked Clemson's Freshman Top 5 lists alongside fellow freshmen Marian Collins and Ava Wilson.

FRESHMAN HOME RUN LEADERS

| Player | Year | Total |
|-----------------------|-------------|-----------|
| Valerie Cagle* | 2021 | 17^ |
| Macey Cintron | 2025 | 10 |
| Marian Collins | 2025 | 9 |
| McKenzie Clark | 2021 | 9 |
| Alia Logoleo* | 2021 | 8 |
| Ava Wilson | 2025 | 6 |

*Redshirt; ^Led the team that season

FRESHMAN RBI LEADERS

| Player | Year | Total |
|-----------------------|-------------|-----------|
| Valerie Cagle* | 2021 | 45^ |
| Macey Cintron | 2025 | 41 |
| Marian Collins | 2025 | 33 |
| Alia Logoleo* | 2021 | 32 |
| McKenzie Clark | 2021 | 29 |

*Redshirt; ^Led the team that season

FRESH FACES

- All seven freshmen on the 2025 roster have made at least one appearance during the 2025 season.
- Macey Cintron, Marian Collins, Sam Minish, Taylor Pipkins and Ava Wilson have started in at least 18 games, with Cintron, Wilson and Collins starting over 30 games each.
- During opening weekend, the freshman class provided production at the plate for the Tigers clocking 18 of the team's 40 total hits and 15 of the 27 total RBIs.
- In total, 28 of Clemson's 69 home runs have come off the bat of a freshman, including Wilson hitting the first grand slam of the 2025 season against No. 16 Missouri.
- Freshmen have shown awareness at the plate far beyond their age, accounting for 84 of the team's 189 total walks.

FRESHMAN CONTRIBUTIONS

| Player | Team Total | Freshman Total | Pct. |
|--------------|------------|----------------|------|
| At Bats | 1308 | 471 | .360 |
| Runs | 350 | 110 | .314 |
| Hits | 438 | 141 | .322 |
| Doubles | 83 | 25 | .301 |
| Triples | 11 | 3 | .273 |
| Home Runs | 69 | 28 | .406 |
| RBIs | 325 | 114 | .341 |
| Total Bases | 750 | 256 | .341 |
| Walks | 189 | 84 | .444 |
| Hit By Pitch | 33 | 16 | .485 |

MISCELLANEOUS VICTORIES

- In only its sixth year of competition, Clemson has racked up numerous run-rule victories and winning streaks that have become noteworthy in the record book.
- When it comes to run-rules, the Tigers have amassed 74, including 12 in 2024 and 14 in 2025.
- The largest margin of victory in a run-rule came back in the inaugural season against Maryland inside McWhorter Stadium (then the Clemson Softball Stadium). Clemson claimed a 21-2 win on Feb. 15, 2020 for a 19-run margin.
- In 2025, Clemson's largest margin of victory came against Syracuse after Clemson recorded eight runs in the third and seven in the fourth to take the game 15-0.

2025 RUN-RULE VICTORIES

| Date | Opponent | Innings | Score |
|--------|-------------------|---------|-------|
| 2/8/25 | vs. Georgia State | 6 | 10-0 |

TIGER TIDBITS

| Category | Record |
|----------------------------|--------|
| Record | 37-12 |
| ACC Record | 16-5 |
| Non-Conference Record | 21-7 |
| Versus Top 25 (NFCA) | 5-6 |
| Versus Top 10 (NFCA) | 1-1 |
| Versus Top 5 (NFCA) | 0-0 |
| In February | 12-6 |
| In March | 15-4 |
| In April | 10-2 |
| In May | 0-0 |
| On Monday | 0-0 |
| On Tuesday | 4-1 |
| On Wednesday | 5-0 |
| On Thursday | 1-3 |
| On Friday | 11-2 |
| On Saturday | 8-4 |
| On Sunday | 8-2 |
| In Day Games | 29-12 |
| In Night Games | 8-0 |
| In 1-Run Games | 7-3 |
| In 2-Run Games | 3-2 |
| In 5+ Run Games | 22-2 |
| After a Loss | 6-4 |
| After a Win | 31-7 |
| In Extra Innings | 2-1 |
| Shutouts | 9-1 |
| Scoring First | 23-6 |
| Scoring in the 1st Innings | 19-4 |
| Leading After 4 | 30-0 |
| Trailing After 4 | 3-11 |
| Tied After 4 | 4-1 |
| Leading After 5 | 20-0 |
| Trailing After 5 | 4-9 |
| Tied After 5 | 4-2 |
| Leading After 6 | 20-0 |
| Trailing After 6 | 1-9 |
| Tied After 6 | 2-2 |
| Scoring 5 or More Runs | 30-2 |
| Allowing 5 or More | 5-10 |
| Out-hit opponent | 31-0 |
| Opponent out-hit | 2-11 |
| Hits are equal | 4-1 |
| Make 0 errors | 18-3 |
| Make 1 error | 12-5 |
| Make 2+ error | 7-4 |
| Opp. makes 0 errors | 17-6 |
| Opp. makes 1 error | 10-5 |
| Opp. makes 2+ errors | 10-1 |

QUICK FACTS

| | |
|-------------------------------------|---|
| Nickname | Tigers |
| Location | Clemson, S.C. 29633 |
| Colors | Tiger Orange & Regalia |
| Founded | 1889 |
| Enrollment | 28,747 |
| President | Dr. James P. Clements (Maryland-Baltimore County '85) |
| Director of Athletics | Graham Neff (Georgia Tech '06) |
| Conference | Atlantic Coast Conference |
| Facility (Capacity) | McWhorter Stadium (2,116) |
| Year Opened | 2020 |
| Dimensions | LF - 200, CF - 220, RF - 205 |
| Record Crowd | 2,116 |
| Head Coach | John Rittman (New Mexico State '86) |
| Record at Clemson | 226-76 (6th season) |
| Overall Record | 976-427-3 (24 th season) |
| Associate Head Coach | Kyle Jamieson (Brock '97, Nipissing '98) |
| Assistant Coach | Katie "Crash" Repole (Louisiana '16) |
| Assistant Coach | Ryan Wieligman (Henderson State '20) |
| Dir. of Player Development | Jessie Harper (Arizona '20, '22) |
| Dir. of Operations | Jeannie Murphy (Oklahoma '10, Concordia '14) |
| Graduate Assistant | Taylor Roby (Louisville '23) |
| Graduate Assistant | Kelly Torres (Duke '24) |
| Athletic Trainer | Donna Bullock |
| First Year of Softball | 2020 |
| Season of Softball (Including 2024) | 6 |

NOTES

| | | | |
|---------|---------------------------|---|------|
| 2/16/25 | vs. Ohio State | 6 | 11-3 |
| 2/23/25 | Marshall | 5 | 8-0 |
| 2/28/25 | Lafayette | 6 | 11-3 |
| 3/2/25 | Indiana | 6 | 8-0 |
| 3/4/25 | Furman | 5 | 12-0 |
| 3/5/25 | Charleston Southern | 5 | 12-0 |
| 3/7/25 | Duke | 5 | 12-4 |
| 3/16/25 | North Carolina | 6 | 10-2 |
| 3/19/25 | at Fordham | 5 | 14-1 |
| 3/23/25 | at Syracuse | 5 | 15-0 |
| 3/29/25 | California ⁽²⁾ | 5 | 14-4 |
| 4/1/25 | Gardner-Webb | 5 | 11-3 |
| 4/11/25 | at NC State | 5 | 17-3 |

- Throughout the Syracuse series, Clemson scored 33 runs - this is first time in program history Clemson has scored 33 runs in a three-game series (the Tigers scored 33 runs against Syracuse in the four-game series in 2021).
- This series against the Orange also marked the sixth time in program history Clemson has scored 30 or more runs in a series against an opponent.

MILESTONE & RECORD WATCH

- See a list of milestones and Clemson records that individuals and the program are close to during the 2025 season on page 12 of these notes.

TEAM SUPERLATIVES

| | |
|-----------------|-------------------------------|
| OFFENSE | |
| At bats | 39 - vs. Missouri State (2/9) |
| Runs scored | 17 - at NC State (4/11) |
| Hits | 17 - 2 times |
| RBI | 17 - at NC State (4/11) |
| Doubles | 5 - 4 times |
| Triples | 2 - Gardner-Webb (4/1) |
| Home runs | 4 - 4 times |
| Walks | 9 - Charleston Southern (3/5) |
| Strikeouts | 12 - at FAU (2/7) |
| Sac flies | 3 - 2 times |
| Stolen bases | 4 - Winthrop (4/9) |
| Hit by pitch | 3 - 4 times |
| FIELDING | |
| Putouts | 27 - South Carolina (4/15) |
| Assists | 14 - vs. UCF (2/15) |
| Errors | 4 - at Stanford (4/5) |
| DPs turned | 2 - California (3/29) |
| PITCHING | |
| Innings pitched | 9.0 - South Carolina (4/15) |
| Runs allowed | 11 - at Stanford (4/5) |
| Earned runs | 8 - vs. Missouri (2/13) |
| Walks allowed | 6 - Villanova (2/21) |
| Strikeouts | 12 - at Syracuse (3/22) |
| Hits allowed | 12 - vs. UCF (2/15) |

PLAYER SUPERLATIVES

| | |
|-----------------|--|
| OFFENSE | |
| At bats | 5 - 9 times |
| Runs scored | 4 - Alex Brown, vs. Missouri State (2/9) |
| Hits | 4 - 5 times |
| RBI | 5 - 7 times |
| Doubles | 2 - 8 times |
| Triples | 1 - 11 times |
| Home runs | 2 - 3 times |
| Walks | 3 - 2 times |
| Strikeouts | 3 - Kylee Johnson, at FAU (2/7) |
| Sac flies | 2 - Julia Knowler, vs. Ohio State (2/16) |
| Stolen bases | 2 - Jamison Brockenbrough, at Stanford (4/6) |
| Hit by pitch | 1 - 33 times |
| FIELDING | |
| Putouts | 12 - 2 times |
| Assists | 7 - Taylor Pipkins, vs. UCF (2/15) |
| Errors | 2 - 3 times |
| PITCHING | |
| Innings pitched | 8.0 - Reese Basinger, Villanova (2/21) |
| Runs allowed | 7 - 2 times |
| Earned runs | 6 - 2 times |
| Walks allowed | 6 - Reese Basinger, Villanova (2/21) |
| Strikeouts | 12 - Brooke McCubbin, at Syracuse (3/22) |
| Hits allowed | 12 - Brooke McCubbin vs. UCF (2/15) |

LAST TIME..

| | |
|----------------------------|---|
| OFFENSE | |
| Hit two HRs in a game | Marian Collins (South Carolina, 4/15/25) |
| Hit three HRs in a game | McKenzie Clark (at Florida State, 4/22/22) |
| Hit grand slam | Marian Collins (at NC State, 4/11/25) |
| Leadoff HR (inning) | Marian Collins (South Carolina, 4/15/25) |
| Walkoff HR | Marian Collins (South Carolina, 4/15/25) |
| Walkoff HR (run rule) | Julia Knowler (5th, California, 3/29/25) |
| Pinch-hit HR | Kylee Johnson (Charlotte 2/18/25) |
| Inside the Park HR | McKenzie Clark (Akron, 2/26/22) |
| HR in back-to-back games | Macey Cintron (Boston College, 4/17/25 & Boston College, 4/18/25) |
| Back-to-back HRs | Taylor Pipkins & Alex Brown (at NC State, 4/13/25) |
| Two doubles in a game | Aby Vieira (North Carolina, 3/16/25) |
| Three doubles in a game | N/A |
| Two triples in a game | N/A |
| Hit for the cycle | N/A |
| Four hits in a game | Alex Brown (at Syracuse, 3/19/25) |
| Drove in eight runs | Marian Collins & Macey Cintron (at NC State 4/11/25) |
| Drove in six runs | Valerie Cagle (at FGCU, 2/10/22) |
| Drove in seven runs | JoJo Hyatt (vs. Georgia State, 2/11/23) |
| Drove in 10 runs | Valerie Cagle (Miami (OH), 2/24/24) |
| Scored four runs | Alia Logoleo (at Syracuse, 5/9/21) |
| Walkoff hit (non-HR) | Alex Brown (vs. Missouri State, 2/9/25) |
| Walkoff (non-hit) | Macey Cintron (California, 3/29/25 -- single) |
| Walkoff (pinch hitter) | Alia Logoleo (Gardner-Webb, 3/13/24 -- error) |
| | Kyah Keller (Liberty, 3/13/22 -- single) |
| PITCHING | |
| Threw a no-hitter | Valerie Cagle (5.0 IP, Mercer, 3/8/23) |
| Threw a combined no-hitter | Regan Spencer & Millie Thompson (5.0 IP, vs. Kent State, 2/11/22) |
| Threw a perfect game | Valerie Cagle (5.0 IP, Mercer, 3/8/23) |
| Threw a solo shutout | Reese Basinger (5.0 IP, at Syracuse, 3/23/25) |
| Had 14 strikeouts | Valerie Cagle (Georgia Tech, 5/13/21) |
| Had 13 strikeouts | Valerie Cagle (vs. Tennessee, 2/18/22) |
| Had 12 strikeouts | Brooke McCubbin (at Syracuse, 3/22/25) |
| Had 11 strikeouts | Valerie Cagle (at FIU, 2/12/23) |
| Had 10 strikeouts | Macey Cintron (Winthrop, 4/9/25) |
| Pitched >7 innings | Reese Basinger (8.0 IP, Villanova, 2/21/25) |
| TEAM | |
| Won 10 straight games | 2025 (15: Feb. 16 - March 9, 2025) |
| Won 15 straight games | 2025 (15: Feb. 16 - March 9, 2025) |
| Won 20 straight games | 2023 (23: Feb. 26 - Apr. 5, 2023) |
| Extra-Innings victory | 4/15/25, Clemson 2, South Carolina 1 (9 Inn.) |
| Extra-Innings loss | 2/15/25, Clemson 4, UCF 6 (8 Inn.) |
| Played 12 innings | 3/20/24, No. 11 Clemson 4, No. 23 South Carolina 6 |
| Played 11 innings | 3/19/21, No. 23 Clemson 4, at Louisville 0 |
| Played 10 innings | 5/10/24, No. 23 Clemson 3, No. 5 Duke 4 |
| Played nine innings | 4/15/25, No. 20 Clemson 2, No. 13 South Carolina 1 |
| Played eight innings | 2/21/25, Clemson 1, Villanova 0 |
| Was no-hit | 5/12/23, No. 10 Clemson 0, No. 6 Duke 2 |
| Was shut out | 3/26/25, Clemson 0, No. 10 South Carolina 6 |
| Beat a ranked opp. | 4/15/25, No. 20 Clemson 2, No. 13 South Carolina 1 |
| Beat a top-10 opp. | 2/26/25, Clemson 5, No. 10 Georgia 3 |
| Beat top-10 ACC opp. | 5/13/22, No. 15 Clemson 4, No. 2 Virginia Tech 1 |
| Run-ruled a ranked opp. | 3/7/25, Clemson 12, No. 14 Duke 4 (5 Inn.) |

HOME RUNS

| # | Player ^(#) | Opponent (Date) | OB | Inn. | Outs |
|-----|------------------------------|---|----|------|------|
| 1. | Cintron ⁽¹⁾ | vs. Ole Miss (2/6) | 1 | 2 | 1 |
| 2. | Brockenbrough ⁽¹⁾ | vs. Kansas (2/6) | 0 | 1 | 1 |
| 3. | Knowler ⁽¹⁾ | vs. Kansas (2/6) | 0 | 1 | 1 |
| 4. | Knowler ⁽²⁾ | vs. Missouri State (2/9) | 1 | 1 | 1 |
| 5. | Collins ⁽¹⁾ | * vs. Missouri State (2/9) | 0 | 7 | 0 |
| 6. | Arial ⁽¹⁾ | vs. Missouri State (2/9) | 1 | 7 | 0 |
| 7. | Cintron ⁽²⁾ | vs. Missouri State (2/9) | 1 | 7 | 2 |
| 8. | Wilson ⁽¹⁾ | [^] vs. No. 16 Missouri (2/13) | 3 | 2 | 1 |
| 9. | Moore ⁽¹⁾ | vs. No. 16 Missouri (2/13) | 0 | 7 | 1 |
| 10. | Moore ⁽²⁾ | vs. Auburn (2/14) | 0 | 1 | 1 |
| 11. | Cintron ⁽³⁾ | vs. No. 23 Kentucky (2/15) | 1 | 1 | 2 |
| 12. | Knowler ⁽³⁾ | * vs. No. 23 Kentucky (2/15) | 0 | 6 | 0 |
| 13. | Wilson ⁽²⁾ | vs. Ohio State (2/16) | 2 | 1 | 2 |
| 14. | Moore ⁽³⁾ | * vs. Ohio State (2/16) | 0 | 4 | 0 |
| 15. | Cintron ⁽⁴⁾ | vs. Ohio State (2/16) | 0 | 4 | 1 |
| 16. | Knowler ⁽⁴⁾ | & vs. Ohio State (2/16) | 2 | 6 | 0 |
| 17. | Cintron ⁽⁵⁾ | Charlotte (2/18) | 1 | 3 | 1 |
| 18. | Brockenbrough ⁽²⁾ | Charlotte (2/18) | 2 | 4 | 0 |
| 19. | Knowler ⁽⁵⁾ | Charlotte (2/18) | 2 | 4 | 0 |
| 20. | Johnson ⁽¹⁾ | \$ Charlotte (2/18) | 1 | 4 | 0 |
| 21. | Wilson ⁽³⁾ | Marshall (2/22) | 2 | 3 | 2 |
| 22. | Collins ⁽²⁾ | * Marshall (2/22) | 0 | 6 | 0 |
| 23. | Wilson ⁽⁴⁾ | * Marshall (2/23) | 0 | 3 | 0 |
| 24. | Knowler ⁽⁶⁾ | No. 10 Georgia (2/26) | 0 | 3 | 1 |
| 25. | Knowler ⁽⁷⁾ | Lafayette (2/28) | 2 | 2 | 0 |
| 26. | Moore ⁽⁴⁾ | Indiana (3/1) | 1 | 2 | 2 |
| 27. | Wilson ⁽⁵⁾ | Indiana (3/2) | 1 | 2 | 1 |
| 28. | Moore ⁽⁵⁾ | Indiana (3/2) | 1 | 4 | 2 |
| 29. | Collins ⁽³⁾ | Furman (3/4) | 2 | 3 | 0 |
| 30. | Whitesides ⁽¹⁾ | Furman (3/4) | 1 | 4 | 2 |
| 31. | Knowler ⁽⁸⁾ | Charleston Southern (3/5) | 1 | 4 | 1 |
| 32. | Collins ⁽⁴⁾ | Charleston Southern (3/5) | 0 | 5 | 2 |
| 33. | Brown ⁽¹⁾ | [^] Charleston Southern (3/5) | 3 | 2 | 2 |
| 34. | Moore ⁽⁶⁾ | * Duke (3/8) | 0 | 6 | 0 |
| 35. | Knowler ⁽⁹⁾ | Duke (3/8) | 0 | 6 | 0 |
| 36. | Moore ⁽⁷⁾ | Duke (3/9) | 0 | 4 | 1 |
| 37. | Vieira ⁽¹⁾ | North Carolina (3/15) | 0 | 6 | 1 |
| 38. | Vieira ⁽²⁾ | at Fordham (3/19) | 1 | 3 | 2 |
| 39. | Lardizabal ⁽¹⁾ | at Fordham (3/19) | 1 | 5 | 2 |
| 40. | Knowler ⁽¹⁰⁾ | at Syracuse (3/21) | 1 | 5 | 1 |
| 41. | Cintron ⁽⁶⁾ | at Syracuse (3/21) | 0 | 5 | 1 |
| 42. | Moore ⁽⁸⁾ | at Syracuse (3/22) | 1 | 5 | 2 |
| 43. | Johnson ⁽²⁾ | at Syracuse (3/23) | 1 | 3 | 1 |
| 44. | Brown ⁽²⁾ | at Syracuse (3/23) | 2 | 4 | 2 |
| 45. | Cintron ⁽⁷⁾ | California (3/28) | 2 | 5 | 1 |
| 46. | Collins ⁽⁵⁾ | California (3/28) | 0 | 5 | 2 |
| 47. | Vieira ⁽³⁾ | California (3/29) | 2 | 1 | 1 |
| 48. | Moore ⁽⁹⁾ | California (3/29) | 2 | 1 | 2 |
| 49. | Knowler ⁽¹¹⁾ | California (3/29) | 0 | 1 | 2 |
| 50. | Knowler ⁽¹²⁾ | & California (3/29) | 2 | 5 | 0 |
| 51. | Collins ⁽⁶⁾ | Gardner-Webb (4/1) | 2 | 2 | 2 |
| 52. | Wilson ⁽⁶⁾ | Gardner-Webb (4/1) | 1 | 2 | 2 |
| 53. | Moore ⁽¹⁰⁾ | at Stanford (4/4) | 1 | 1 | 0 |
| 54. | Knowler ⁽¹³⁾ | at Stanford (4/4) | 2 | 6 | 2 |
| 55. | Collins ⁽⁷⁾ | [^] at NC State (4/11) | 3 | 2 | 1 |
| 56. | Pipkins ⁽¹⁾ | * at NC State (4/11) | 0 | 4 | 0 |
| 57. | Cintron ⁽⁸⁾ | at NC State (4/11) | 2 | 4 | 1 |
| 58. | Brown ⁽³⁾ | * at NC State (4/12) | 0 | 1 | 0 |
| 59. | Moore ⁽¹¹⁾ | at NC State (4/12) | 1 | 6 | 0 |
| 60. | Moore ⁽¹²⁾ | at NC State (4/12) | 2 | 7 | 1 |
| 61. | Pipkins ⁽²⁾ | at NC State (4/13) | 0 | 4 | 1 |
| 62. | Brown ⁽⁴⁾ | at NC State (4/13) | 0 | 4 | 1 |
| 63. | Johnson ⁽³⁾ | * at NC State (4/13) | 0 | 7 | 0 |
| 64. | Collins ⁽⁸⁾ | South Carolina (4/15) | 0 | 6 | 2 |
| 65. | Collins ⁽⁹⁾ | [^] & South Carolina (4/15) | 0 | 9 | 0 |
| 66. | Knowler ⁽¹⁴⁾ | Boston College (4/17) | 1 | 3 | 1 |
| 67. | Cintron ⁽⁹⁾ | Boston College (4/17) | 2 | 5 | 2 |
| 68. | Moore ⁽¹³⁾ | Boston College (4/18) | 2 | 4 | 2 |
| 69. | Cintron ⁽¹⁰⁾ | Boston College (4/18) | 0 | 6 | 2 |

*Inning Leadoff HR; ^Grand Slam; &Walkoff; \$Pinch Hitter

ROSTER / HONORS

NUMERICAL

| # | Player | Pos. | B/T | Yr. | Ht. | Hometown | Previous School / High School |
|----|-----------------------|--------|-----|-------|------|-----------------------|---------------------------------------|
| 1 | Kennedy Ariail | OF | R/R | So. | 5-6 | Cumming, Ga. | South Forsyth HS |
| 2 | Brooke McCubbin | RHP | R/R | Sr. | 5-10 | Locust Grove, Ga. | Locust Grove HS |
| 3 | Kylee Johnson | OF/INF | R/R | So. | 5-8 | Wesley Chapel, Fla. | Wiregrass Ranch HS |
| 4 | Aby Vieira | C/UTL | L/R | Sr. | 5-9 | Mission Viejo, Calif. | Mission Viejo HS |
| 5 | Marian Collins | INF | L/R | Fr. | 5-11 | Marietta, Ga. | Mount Paran Christian School |
| 7 | Reese Basinger | RHP | L/R | Sr. | 5-11 | Evans, Ga. | Winthrop / Evans HS |
| 8 | Madi Lardizabal | INF | R/R | Fr. | 5-8 | Murrieta, Calif. | Murrieta Mesa HS |
| 9 | Jamison Brockenbrough | OF | L/R | Jr. | 5-8 | Locust Grove, Ga. | Tennessee / Locust Grove HS |
| 10 | Riley Burton | C/UTL | R/R | So. | 5-11 | Lancaster, S.C. | Legion Collegiate Academy |
| 11 | Haylee Whitesides | INF | R/R | *Jr. | 5-5 | Duncan, S.C. | Byrnes HS |
| 12 | Julia Knowler | INF | L/R | So. | 5-9 | Fort Myers, Fla. | Fort Myers HS |
| 13 | Abi Stuart | C/UTL | R/R | **Sr. | 5-9 | Snow Camp, N.C. | Southern Alamance HS |
| 16 | Macey Cintron | RHP/1B | R/R | Fr. | 5-11 | Cumming, Ga. | Wesleyan School |
| 17 | Ava Wilson | OF | L/R | Fr. | 5-9 | Acworth, Ga. | North Paulding HS |
| 19 | Brook Melnychuk | RHP | R/R | Gr. | 5-5 | Hudson Bay, Canada | LA Tech / Hudson Bay Community School |
| 20 | Sam Minish | OF/C | L/L | Fr. | 5-6 | Hull, Ga. | Madison County HS |
| 21 | Jadeyn Ruszkowski | OF | L/L | *Jr. | 5-8 | Lithia, Fla. | Newsome HS |
| 22 | Taylor Pipkins | INF | R/R | Fr. | 5-6 | Cumming, Ga. | North Forsyth HS |
| 25 | Alex Brown | INF | L/R | Sr. | 5-7 | Savannah, Ga. | North Carolina / South Effingham HS |
| 27 | Riley Fennell | OF | R/R | Fr. | 5-8 | Oviedo, Fla. | Oviedo HS |
| 28 | Maddie Moore | INF | R/R | Sr. | 5-7 | Loomis, Calif. | Del Oro HS |
| 44 | Olivia Duncan | LHP | R/L | So. | 5-10 | Buford, Ga. | Buford HS |

* - one redshirt; Note: "Gr." denotes senior unless otherwise noted.

Head Coach:

Associate Head Coach:

Assistant Coach/Recruiting Coordinator:

Assistant Coach/Technology:

Director of Operations:

Director of Player Development:

Graduate Assistants:

Athletic Trainer:

Strength & Conditioning Coach:

Student Managers:

John Rittman (6th season • New Mexico State '86)

Kyle Jamieson (6th season • Brock University '97, Nipissing University '98)

Katie "Crash" Repole (1st season • Louisiana '16)

Ryan Wielgman (1st season • Henderson State '20)

Jeannie Murphy (6th season • University of Oklahoma '10, Concordia University Irvine '14)

Jessie Harper (3rd season • University of Arizona '20, '22)

Taylor Roby (2nd Season • Louisville '23)

Kelly Torres (1st Season • Duke '24)

Donna Bullock

Erika Troutman (1st season • Liberty '17, Clemson '20)

Mac McLaughlin (3rd Season)

Kayleigh Doerflein (2nd Season)

Joe Van Hoy (1st Season)

ALPHABETICAL

| # | Player | Pos. | Cl. |
|----|-----------------------|--------|-------|
| 1 | Kennedy Ariail | OF | So. |
| 7 | Reese Basinger | RHP | Gr. |
| 9 | Jamison Brockenbrough | OF | Jr. |
| 25 | Alex Brown | INF | Sr. |
| 10 | Riley Burton | C/UTL | So. |
| 16 | Macey Cintron | RHP/1B | Fr. |
| 5 | Marian Collins | INF | Fr. |
| 44 | Olivia Duncan | LHP | So. |
| 27 | Riley Fennell | OF | Fr. |
| 3 | Kylee Johnson | OF/INF | So. |
| 12 | Julia Knowler | INF | So. |
| 8 | Madi Lardizabal | INF | Fr. |
| 2 | Brooke McCubbin | RHP | Sr. |
| 19 | Brook Melnychuk | RHP | Gr. |
| 20 | Sam Minish | OF/C | Fr. |
| 28 | Maddie Moore | INF | Sr. |
| 22 | Taylor Pipkins | INF | Fr. |
| 21 | Jadeyn Ruszkowski | OF | *Jr. |
| 13 | Abi Stuart | C/UTL | **Sr. |
| 4 | Aby Vieira | C/UTL | Sr. |
| 11 | Haylee Whitesides | INF | *Jr. |
| 17 | Ava Wilson | OF | Fr. |

PRONUNCIATIONS

| # | Name | Pronunciation |
|----|------------------------------|------------------|
| 1 | Kennedy Ariail | Ariel |
| 4 | Aby Vieira | vee-AIR-uh |
| 7 | Reese Basinger | BAY-sing-er |
| 8 | Madi Lardizabal | lar-dih-ZAH-bowl |
| 9 | Jamison Brockenbrough | brock-IN-bro |
| 16 | Macey Cintron | SIN-tron |
| 19 | Brook Melnchuk | MEL-lynn-chuck |
| 20 | Sam Minish | MIN-ish |
| 21 | Jadeyn Ruszkowski | russ-COW-ski |
| | Katie Repole | rep-LEE |
| | Ryan Wielgman | wah-LIG-man |

Hear the roster pronunciations by scanning the QR code



HONORS

#2 BROOKE MCCUBBIN • RHP • SR.

- NFCA Selected Top Performance (2/25-3/2)

#4 ABY VIEIRA • C/UTL • SR.

- NFCA Selected Top Performance (3/10-3/16)

#5 MARIAN COLLINS • INF • FR.

- D1Softball D100 Preseason Freshman Watch List
- Softball America Preseason Freshman Watch List

#7 REESE BASINGER • RHP • SR.

- ACC Pitcher of the Week (March 25)
- NFCA Selected Top Performance (3/18-3/23)
- NFCA Selected Top Performance (3/4-3/9)
- NFCA Selected Top Performance (2/18-2/23)

#12 JULIA KNOWLER • INF • SO.

- #4 on Softball America First Baseman Rankings (April)
- #5 on D1Softball First Base Player Power Rankings (Week 10)
- #5 on D1Softball First Base Player Power Rankings (Week 8)
- #5 on D1Softball First Base Player Power Rankings (Week 6)
- #4 on D1Softball First Base Player Power Rankings (Week 4)
- #5 on Softball America First Baseman Rankings (March)

#16 MACEY CINTRON • RHP/1B • FR.

- #14 on Softball America Utility Rankings (April)
- NFCA Selected Top Performance (3/10-3/16)

HONORS

#20 SAM MINISH • OF • FR.

- D1Softball D100 Preseason Freshman Watch List
- Softball America Preseason Freshman Watch List

#25 ALEX BROWN • INF • SR.

- #11 on Softball America Third Baseman Rankings (April)
- #10 on D1Softball Third Base Player Rankings (Week 10)
- #9 on D1Softball Third Base Player Rankings (Week 8)
- ACC Player of the Week (March 25)
- NCAA Softball Starting Lineup of the Week (3/18-3/23)
- Softball America Star of the Week (3/18-3/23)
- NFCA Selected Top Performance (3/18-3/23)
- #9 on D1Softball Preseason UT/DP Player Rankings
- #72 on Softball America Preseason Top 100

#28 MADDIE MOORE • INF • SR.

- #2 Softball America Second Baseman Rankings (April)
- #1 D1Softball Second Base Player Power Rankings (Week 8)
- ACC Player of the Week (March 11)
- NFCA Selected Top Performance (3/4-3/9)
- NCAA Softball Starting Lineup of the Week (3/4-3/9)
- NFCA Selected Top Performance (2/25-3/2)
- #3 on Softball America Second Baseman Rankings (March)
- NCAA Softball Starting Lineup of the Week (2/13-2/16)
- NFCA Top Selected Performance (2/13-2/16)
- D1 Softball Clearwater Invitational All-Tournament Team
- Preseason All-ACC
- Softball America Preseason Second Team All-American
- #2 on D1Softball Preseason Second Baseman Rankings
- #31 on Softball America Preseason Top 100
- #34 on D1Softball D100 Preseason Player Rankings

MEDIA SERVICES

CLEMSON ATHLETIC COMMUNICATIONS

| | |
|---------------------|--|
| Contact | Valerie Johnson (Central Michigan '18) |
| Email | vjohns4@clemson.edu |
| Cell Phone | 712-269-4149 |
| Ticket Office Phone | 1-800-CLEMSON |
| Website | ClemsonTigers.com |
| Social Media | ClemsonSoftball |

ACC MEDIA RELATIONS

Bailey Grossetti is the softball athletic communications contact for the ACC and can be reached at bgrossetti@acc.org.

CREDENTIALS

Members of the working press who desire a media credential to a Clemson softball home game ClemsonTigers.com/2025-clemson-softball-media-resources/. There is limited space for writers inside McWhorter Stadium. Members of the media must request a pass at least 24 hours prior to each game to be considered for admittance. Additional resources (game notes and box scores) can be found on that page as well.

WEBSITE & SOCIAL MEDIA

Up-to-date stats, notes, stories and box scores can be found on Clemson's official website (ClemsonTigers.com). Live online video, live audio and live stats can be accessed on the ClemsonTigers.com softball schedule page. Fans can also follow ClemsonSoftball on X, Instagram and Facebook.

HEAD COACH JOHN RITTMAN



John Rittman, a longtime head coach and member of the USA Softball Women's National Team coaching pool, was named the first Head Coach of Clemson Softball on Nov. 3, 2017. Rittman came to Clemson after serving as the Associate Head Coach at the University of Kansas from 2015-17. Rittman joined the Jayhawks after 18 seasons as the Head Coach at Stanford University and 10 years on the United States National Team coaching staff (2001-08, 2016-18). He returned to the USA Women's National Team staff in 2023 when he served as the head coach for the Japan All-Star Series.

The 2024 campaign had Rittman leading the Tigers to a 35-19 overall record. As a program, Clemson opened the season with its 200th game in history (held a 155-45 overall record at this time) that was eclipsed with a 12-0 run-rule against Missouri State. The Tigers also reached their 100th victory in program history at McWhorter Stadium with a 12-0 shutout against Fordham. Rittman continued to show his excellence at the helm of the program by guiding a program-record number of student-athletes to postseason honors, including two NFCA All-Americans, three NFCA All-Region selections and six All-ACC honorees. Most notable on this list is Rittman's guidance of pitcher/utility Valerie Cagle, who was crowned a First Team All-American for the third time of her tenure, as well as being a First Team NFCA All-Southeast selection and earning All-ACC Third Team honors. Cagle was joined by first-time All-American infielder Maddie Moore, who posted a team-high .368 average after contributing 10 home runs, eight doubles and two triples to the Tiger offense. Moore was joined on the All-ACC First Team by infielder Alia Logoleo, who clocked a .319 average, while fellow infielder Alex Brown garnered Second Team accolades with a .328 average. As a team, the Tigers set single-season records in triples (15), sac flies (25) and sac hits (18). Additionally, Clemson's pitching staff finished with a 2.32 ERA, ranked No. 24 in the NCAA at the end of the year, while the 3.72 strikeout-to-walk ratio ended the year at No. 8. For the second-consecutive season, the Clemson pitching staff allowed only 56 extra-base hits while holding opponents to a .245 batting average behind the efforts of All-ACC selections Regan Spencer (Second Team), Millie Thompson (Third Team) and Cagle. Senior center fielder McKenzie Clark rounded out the All-ACC and NFCA All-Region honorees with a .365 average following 10 home runs, eight doubles and four triples. Clemson capped its season with its fourth-straight NCAA Regional appearance where the Tigers won their ninth NCAA Tournament game with an 8-0 run-rule against USC Upstate.

During the fourth season at the helm of the program, Rittman guided the Tigers to a 49-12 overall record that started with a perfect 14-0 run to open the season before the Tigers posted a 37-1 record through the first week of April for another program best. Clemson capped the regular season with a 5-4 victory to mark the 150th of the program and Rittman's 900th-win of his coaching tenure. He became the 44th collegiate softball coach to reach the 900-win benchmark. Hosting the second regional in program history, Clemson went on to defeat UNGC and Auburn to make the second-consecutive super regional appearance. The Tigers took the next step as a program by surpassing previous team bests in multiple categories. Offensively, Clemson tallied 488 hits with a .313 average. The Tigers led the ACC in On-Base Percentage (.409) and Scoring (6.08 per game) and finished in the top 25 of the NCAA in eight offensive categories. Defensively, Clemson finished with a .980 fielding percentage to lead the ACC and finish seventh in

the NCAA. The Tiger defense also turned 31 double plays (.510 per game), which ranked sixth in the nation. With Rittman's tutelage, redshirt junior Valerie Cagle was named the 2023 USA Softball Player of the Year, a Rawlings Gold Glove (pitcher) recipient, the ACC Player of the Year and a NFCA First Team All-American for the second time of her career after she led the ACC in seven categories and ranked in the top 25 of the NCAA in 11. As a team, the Tigers clocked their highest individual ranking climbing as high as No. 4 and finished the season at No. 9 in both major polls. Clemson finished with five All-ACC honorees and 15 on the All-Academic Softball Team, while Cagle was tabbed the ACC Softball Scholar-Athlete of the Year. After posting a 3.68 team GPA, 17 student-athletes received Easton/NFCA All-America Scholar Athlete distinctions while the team maintained the 12th-highest team GPA in Division I.

In the third year of the program, Rittman continued to guide Clemson to new heights by making the program's first Super Regional appearance after earning the program's first national seed and hosting a Regional. Early in the season, the Tigers upset then-No. 6 Washington, 2-0, at the St. Pete/Clearwater Elite Invitational for the program's first top-10 win. Clemson followed that by playing its 100th game in program history against Illinois on March 13. The Tigers won with a 4-0 victory to tie Clemson women's tennis for the most wins through a program's first 100 games with a 78-22 record. With that record, Rittman solidified himself as the winningest coach among active head coaches at Clemson surpassing Dabo Swinney (football), who held a 74-26 record. The Tigers continued to reach new levels by winning their 100th game in only 130 games on May 1 with a 3-2 win against Georgia Tech on Senior Day to become the second-fastest program at Clemson to reach 100 wins trailing only women's tennis (128). The Tigers were ACC Tournament Runner-Ups after defeating then-No. 19 Notre Dame, 7-3, and then-No. 2 Virginia Tech, 4-1, in the first two rounds before falling in the championship game, 8-6, to then-No. 3 Florida State. The upset win over Virginia Tech marks Clemson softball's highest victory over a ranked opponent in program history. The hot streak continued for Clemson entering postseason as the Tigers earned the No. 10 national seed for the NCAA softball tournament. The Tigers welcomed No. 17 Auburn, Louisiana and UNCW for the Clemson Regional and made a clean sweep in three games by shutting out all three programs and run-ruling UNCW and Louisiana to advance to the Stillwater Super Regional. Clemson finished the year with five All-ACC team selections, and Valerie Cagle was named an NFCA First Team All-American. Behind Rittman's efforts, Clemson climbed as high as No. 14 in the NFCA national rankings and earned its first single digit ranking from ESPN/USA Softball rankings coming in at No. 9.

Rittman graduated from New Mexico State with a degree in journalism in 1986. He was a three-year letterwinner in baseball as an outfielder at NMSU after transferring from Yavapai Junior College in Prescott, Arizona.

Rittman and his wife, Lorie, a former softball player at the University of Oklahoma, are the parents of Justin, a UCLA graduate and former fullback for the Bruins, and Jake, a Notre Dame graduate and former punter for the Fighting Irish.

Read Coach Rittman's full bio at ClemsonTigers.com

HEAD COACH JOHN RITTMAN

Education: Bachelor's degree in journalism at New Mexico State (1986).

Playing Experience: Three-year letterman at New Mexico State (1984-86).

Coaching Experience: Assistant Coach at Oregon (1988-90) ... Assistant Coach at Minnesota (1991-92) ... Assistant Coach at Washington (1993-96) ... Head Coach at Stanford (1997-2014) ... Associate Head Coach at Kansas (2015, 2017) ... Head Coach at Clemson (2020-present).

Family: Wife, Lorie Rittman ... sons, Justin and Jake.



RITTMAN'S HEAD COACHING RECORD

| Year | School | W-L | NCAA |
|-------|----------|---------|-----------------|
| 1997 | Stanford | 31-27-1 | |
| 1998 | Stanford | 41-18 | Regionals |
| 1999 | Stanford | 40-25 | Regionals |
| 2000 | Stanford | 45-18 | Regionals |
| 2001 | Stanford | 54-16-1 | World Series |
| 2002 | Stanford | 44-20 | Regionals |
| 2003 | Stanford | 41-26 | Regionals |
| 2004 | Stanford | 49-19 | World Series |
| 2005* | Stanford | 43-16 | Super Regionals |
| 2006 | Stanford | 42-18 | Super Regionals |
| 2007 | Stanford | 35-21-1 | Regionals |
| 2008 | Stanford | 49-15 | Super Regionals |
| 2009 | Stanford | 48-11 | Super Regionals |
| 2010 | Stanford | 37-19 | Regionals |
| 2011 | Stanford | 42-17 | Super Regionals |
| 2012 | Stanford | 40-19 | Regionals |
| 2013 | Stanford | 39-21 | Regionals |
| 2014 | Stanford | 30-25 | |
| 2020^ | Clemson | 19-8 | N/A |
| 2021* | Clemson | 44-8 | Regionals |
| 2022 | Clemson | 42-15 | Super Regionals |
| 2023 | Clemson | 49-12 | Super Regionals |
| 2024 | Clemson | 35-17 | Regionals |
| 2025 | Clemson | 37-12 | |

* - conference champion; ^ - season suspended March 12 and later canceled due to a coronavirus (COVID-19) pandemic

RITTMAN'S HEAD COACHING RECORD

| School | Seasons | Years | W-L | Win % |
|---------------|-----------|---------------------------|------------------|-------------|
| Stanford | 18 | 1997-2014 | 750-351-3 | .681 |
| Clemson | 6 | 2020-25 | 226-76 | .748 |
| Totals | 24 | 1997-2014, 2020-25 | 976-427-3 | .695 |

RITTMAN VS. ACC AS CLEMSON HEAD COACH

| Team | Overall | Home | Away | Neutral |
|----------------|---------------|--------------|--------------|------------|
| Boston College | 11-2 | 8-2 | 3-0 | 0-0 |
| California | 3-0 | 3-0 | 0-0 | 0-0 |
| Duke | 4-13 | 3-7 | 1-3 | 0-3 |
| Florida State | 0-7 | 0-3 | 0-3 | 0-1 |
| Georgia Tech | 10-0 | 3-0 | 6-0 | 1-0 |
| Louisville | 8-2 | 2-1 | 6-1 | 0-0 |
| North Carolina | 13-1 | 9-1 | 3-0 | 1-0 |
| NC State | 11-2 | 6-1 | 5-1 | 0-0 |
| Notre Dame | 5-2 | 2-1 | 2-1 | 1-0 |
| Pittsburgh | 8-1 | 5-1 | 3-0 | 0-0 |
| Stanford | 2-1 | 0-0 | 2-1 | 0-0 |
| Syracuse | 12-1 | 3-0 | 9-1 | 0-0 |
| Virginia | 12-2 | 6-0 | 5-2 | 1-0 |
| Virginia Tech | 4-7 | 1-5 | 1-2 | 2-0 |
| Totals | 103-41 | 51-22 | 46-15 | 6-4 |

2025 BROADCAST SHEET

1



KENNEDY ARIAL

So. • OF • 5-6 • Cumming, Ga. • South Forsyth HS

| | AVG | AB | RUNS | HITS | RBI | BB | SB |
|--------|------|----|------|------|-----|----|----|
| 2025 | .231 | 13 | 14 | 3 | 2 | 1 | 0 |
| Career | .211 | 19 | 28 | 4 | 3 | 2 | 0 |

Season Highs: 1 hit (x3), 2 RBI, 1 run (x14), 1 BB

- Tallied first career home run vs. Missouri State - 2-run homer
- Recorded first hit of the season vs. Georgia State
- Has scored 14 runs on the year, most recently at NC State
- Scored go-ahead run against Georgia in upset win
- Recorded first career hit with an RBI single against Fordham (3/10/24)
- Scored 14 runs in 2024
- Drew a walk in first collegiate start (3/9/24)

2



BROOKE McCUBBIN

Sr. • RHP • 5-10 • Locust Grove, Ga. • Locust Grove HS

| | ERA | W-L | APP | CG | SHO | IP | SO |
|--------|------|-------|-----|----|------|-------|-----|
| 2025 | 3.09 | 10-5 | 28 | 3 | 2/2 | 97.1 | 68 |
| Career | 2.44 | 30-11 | 92 | 7 | 4/13 | 275.1 | 173 |

Season Highs: 12 SO, 7.1 IP

- Struck out career-high 12 batters at Syracuse
- Earned first win of 2025 vs. Kansas with 6.1 innings and 5 strikeouts
- Allowed only 1 hit in 5.0 innings vs. Charleston Southern
- Secured victory against South Carolina with 5.0 IP & 1 SO in relief
- Won first Top-15 victory vs. Georgia - 2.0 IP, 2 SO
- Had 11 games in 2024 where she didn't concede a walk
- Threw first solo shutout of career Jacksonville with 5 strikeouts (3/11/23)

3



KYLEE JOHNSON

So. • OF/INF • 5-8 • Wesley Chapel, Fla. • Wiregrass Ranch HS

| | AVG | AB | RUNS | HITS | RBI | BB | SB |
|--------|------|-----|------|------|-----|----|----|
| 2025 | .232 | 82 | 17 | 19 | 11 | 8 | 7 |
| Career | .224 | 156 | 27 | 35 | 21 | 18 | 18 |

Season Highs: 1 SB (x7), 2 hits (x4), 3 RBIs, 3 BB

- Appeared in 44 games, starting 24
- Hit home runs against Charlotte, at Syracuse and at NC State
- Helped spark offense vs. UCF to force extra innings with a hit and a run scored
- Stole 18th career stolen base with 1 vs. Winthrop
- Drew 3 walks in single game vs. North Carolina
- Clocked 2 home runs in series opener against North Carolina (3/15/24)
- Second on the team in 2024 with 11 stolen bases

4



ABY VIEIRA

Sr. • C/UTL • 5-9 • Mission Viejo, Calif. • Mission Viejo HS

| | AVG | AB | RUNS | HITS | RBI | BB | SB |
|--------|------|-----|------|------|-----|----|----|
| 2025 | .338 | 136 | 25 | 46 | 30 | 11 | 3 |
| Career | .293 | 485 | 62 | 142 | 85 | 32 | 5 |

Season Highs: 4 hits, 1 BB (x11), 1 HBP (x6), 3 runs

- Notched 15 doubles on the year to tie Clemson Single-Season Record
- Went 3-for-3 with 2 doubles and 3 RBIs in series finale vs. North Carolina
- Scored 3 runs in series opener against No. 14 Duke
- Finished 6-for-6 with 3 runs and 3 RBIs in 2 games vs. Indiana
- Finished 3-for-3 with two doubles, 1 RBI and 1 run vs. Marshall
- Went 2-for-3 with 1 run scored vs. Auburn
- Clocked 2 RBIs with 1 walk, 1 hit and 1 stolen base vs. Mercer (3/8/24)

5



MARIAN COLLINS

Fr. • INF • 5-11 • Marietta, Ga. • Mount Paran Christian School

| | AVG | AB | RUNS | HITS | RBI | BB | SB |
|--------|------|-----|------|------|-----|----|----|
| 2025 | .344 | 131 | 31 | 45 | 33 | 17 | 0 |
| Career | .344 | 131 | 31 | 45 | 33 | 17 | 0 |

Season Highs: 2 hits (x11), 2 runs (x8), 5 RBIs (x2), 2 BB (x2)

- 1 of 2 freshman to start every game
- Hit 2 homer - including walk off homer in extras - vs. South Carolina
- Finished with 5 RBIs off 2 hits (1 home run) in series opener at NC State
- Recorded 2 hits and scored 1 run in series opener vs. North Carolina
- Tallied 2 hits, 2 runs and 5 RBIs vs. Gardner-Webb
- Record home runs in back-to-back games against Furman & Charleston Southern
- Hit first collegiate home run vs. Missouri State

7



REESE BASINGER

Sr. • RHP • 5-11 • Evans, Ga. • Winthrop (Evans HS)

| | ERA | W-L | APP | CG | SHO | IP | SO |
|--------|------|-------|-----|----|------|-------|-----|
| 2025 | 3.01 | 15-5 | 32 | 9 | 3/1 | 132.2 | 98 |
| Career | 2.47 | 51-47 | 129 | 58 | 12/1 | 644.0 | 575 |

Season Highs: 8.0 IP, 9 SO

- Surpassed 500 career strikeouts with four against Charlotte
- Reached 50 career wins in Sunday victory at NC State
- Threw 3 perfect innings in Sunday series finale at Syracuse
- Struck out a season-high 9 in 5.1 innings of relief vs. Ohio State
- Finished with 8 strikeouts vs. Georgia in upset win
- Threw a perfect game vs. South Carolina State with 13 strikeouts (2023)
- Struck out career-high 16 batters against Radford (2023)

8



MADI LARDIZABAL

Fr. • INF • 5-8 • Murrieta, Calif. • Murrieta Mesa HS

| | AVG | AB | RUNS | HITS | RBI | BB | SB |
|--------|------|----|------|------|-----|----|----|
| 2025 | .167 | 6 | 2 | 1 | 2 | 0 | 0 |
| Career | .167 | 6 | 2 | 1 | 2 | 0 | 0 |

Season Highs: 1 hit, 1 HR, 1 run (x2)

- Hit first collegiate home run at Fordham
- Scored 2 runs on the year
- Had first collegiate at bat against Missouri State
- Defensive Player of the Year (2022)
- Chino Hills HS League Champions (2021 & 2022)
- First Team All-League selection in 2021 & 2022
- Ranked No. 20 in ExtralInnings Softball's Hot 100

9



JAMISON BROCKENBROUGH

Jr. • OF • 5-8 • Locust Grove, Ga. • Locust Grove HS

| | AVG | AB | RUNS | HITS | RBI | BB | SB |
|--------|------|-----|------|------|-----|----|----|
| 2025 | .339 | 115 | 40 | 39 | 21 | 20 | 7 |
| Career | .298 | 245 | 64 | 73 | 45 | 35 | 10 |

Season Highs: 3 hits (x2), 1 HR (x2), 4 RBIs, 3 runs (x2), 2 (SB)

- Finished with 2 hits, 2 runs and 2 stolen bases in series finale at Stanford
- Went 3-for-3 with 3 runs scored and a triple in opening game at NC State
- Hit first home run as a Tiger vs. Kansas
- Tallied a 3-run homer vs. Charlotte and scored 2 runs
- Recorded 4 RBIs at Syracuse in Saturday game
- Represented Ireland at the 2022 U-22 European Softball Championship
- Recorded 24 RBIs and 24 runs scored with 3 stolen bases at Tennessee

2025 BROADCAST SHEET

10



RILEY BURTON

So. • C/UTL • 5-11 • Lancaster, S.C. • Legion Collegiate Academy

| | AVG | AB | RUNS | HITS | RBI | BB | SB |
|--------|------|----|------|------|-----|----|----|
| 2025 | .000 | 0 | 2 | 0 | 0 | 1 | 0 |
| Career | .000 | 1 | 3 | 0 | 0 | 1 | 0 |

Season Highs: 1 run (x2), 1 BB

- Made 7 appearances in 2025
- Scored 2 runs this season
- Drew a walk at Fordham
- Had first collegiate at bat against Mercer (3/8/24)
- Scored first collegiate run vs. Fordham (3/10/24)
- 2024 Easton/NFCA All-America Scholar Athlete
- Helped Legion Collegiate Academy to become 2021 2A SCHS State Champions

11



HAYLEE WHITESIDES

**Jr. • INF • 5-5 • Duncan, S.C. • Byrnes HS*

| | AVG | AB | RUNS | HITS | RBI | BB | SB |
|--------|------|----|------|------|-----|----|----|
| 2025 | .250 | 20 | 6 | 5 | 6 | 1 | 0 |
| Career | .222 | 22 | 8 | 5 | 7 | 1 | 0 |

Season Highs: 2 Runs, 1 Hit (x5), 3 RBIs

- Scored 2 runs vs. Charleston Southern
- Hit first career home run vs. Furman
- Tallied first career hit against Georgia with a double
- Added another double with hit vs. Indiana
- Picked up first RBI of 2025 with sac fly vs. Lafayette
- Notched three RBIs vs. Charleston Southern
- Had first collegiate at bat vs. UC San Diego (2/14/24)

12



JULIA KNOWLER

So. • INF • 5-9 • Fort Myers, Fla. • Fort Myers HS

| | AVG | AB | RUNS | HITS | RBI | BB | SB |
|--------|------|-----|------|------|-----|----|----|
| 2025 | .323 | 158 | 27 | 51 | 53 | 15 | 0 |
| Career | .302 | 268 | 41 | 81 | 81 | 31 | 0 |

Season Highs: 3 hits (x3), 2 HRs, 5 RBIs (x3), 2 2B (x2)

- Recorded 5 RBIs in games against Ohio State, Charlotte and Lafayette
- Clocked 3 hits vs. Missouri State, UCF and Charlotte
- Tallied 4 RBIs vs. Missouri State off a double and home run
- Hit 2 home runs in series finale vs. Cal to secure series sweep
- Has 14 multi-hit games in 2025 and 13 multi-RBI games
- Opened collegiate career with 2 home runs and 4 RBIs vs. Missouri State (2/8/24)
- Missed 20 games due to injury in 2024 - had non-orthopedic surgery

13



ABI STUART

***Sr. • C/UTL • 5-9 • Snow Camp, N.C. • Southern Alamance HS*

| | AVG | AB | RUNS | HITS | RBI | BB | SB |
|--------|------|-----|------|------|-----|----|----|
| 2025 | .000 | 6 | 0 | 0 | 0 | 1 | 0 |
| Career | .224 | 152 | 18 | 34 | 21 | 14 | 0 |

Season Highs: 1 AB (x7), 1 BB

- Appeared in 8 games as a pinch hitter in 2025
- Member of the 2020 inaugural softball team at Clemson
- Recorded a double for her first hit of the 2024 season vs. Wichita State (2/14/24)
- Tallied 1 RBI vs. Fordham (3/10/24)
- Scored a run after drawing a walk at Syracuse (4/6/24)
- Clocked a hit as a pinch hitter vs. NC State (3/2/24)
- Had 19 at bats and held a .211 SLG and .286 OBP (2023)

16



MACEY CINTRON

Fr. • RHP/1B • 5-11 • Cumming, Ga. • Wesleyan School

| | AVG | AB | RUNS | HITS | RBI | BB | SB |
|--------|------|-----|------|------|-----|----|----|
| 2025 | .297 | 138 | 26 | 41 | 41 | 27 | 1 |
| Career | .297 | 138 | 26 | 41 | 41 | 27 | 1 |

Season Highs: 3 hits, 1 HR (x10), 5 RBIs, 3 runs

| | ERA | W-L | APP | CG | SHO | IP | SO |
|--------|------|-----|-----|----|-----|------|----|
| 2025 | 2.08 | 8-2 | 21 | 2 | 0/2 | 60.2 | 46 |
| Career | 2.08 | 8-2 | 21 | 2 | 0/2 | 60.2 | 46 |

Season Highs: 7.0 IP, 10 SO (x2)

- 1 of 2 freshman to start every game
- Tallied 2 hits, 5 RBIs and 3 runs scored in series opener at NC State
- Hit a home run in first collegiate at bat - 2-run shot vs. Ole Miss
- Hit go-ahead homer in game 1 and 2 RBI single in game 2 to sweep Cal series
- Had homers in back-to-back games vs. Boston College
- Finished 3-for-4 with 1 homer and 3 RBI vs. Kentucky
- Struck out 10 batters against Elon & Winthrop
- Struck out 8 batters in first start in the circle vs. Georgia State
- Pitched 3.0 innings of relief with 2 strikeouts and no walks to sweep Cal series
- Will represent Puerto Rico National Team in summer 2025

17



AVA WILSON

Fr. • OF • 5-9 • Acworth, Ga. • North Paulding HS

| | AVG | AB | RUNS | HITS | RBI | BB | SB |
|--------|------|----|------|------|-----|----|----|
| 2025 | .256 | 78 | 18 | 20 | 21 | 12 | 2 |
| Career | .256 | 78 | 18 | 20 | 21 | 12 | 2 |

Season Highs: 2 hits (x4), 1 HR (x6), 1 run (x18), 2 BB

- First career home run was a grand slam vs. Missouri
- Has 6 home runs
- Hit a 3-run homer against Ohio State
- Went 2-for-2 with 1 run vs. Missouri State
- Finished 2-for-2 with 1 homer, 2 walks and 1 stolen base vs. Marshall
- First Team All-Region (2021 & 2022) & Second Team All-Region (2020)
- Older sister, Emma, played softball at Florida State

19



BROOK MELNYCHUK

Gr. • RHP • 5-5 • Hudson Bay, Canada • LA Tech (Hudson Bay CS)

| | ERA | W-L | APP | CG | SHO | IP | SO |
|--------|------|-------|-----|----|-----|-------|----|
| 2025 | 2.56 | 2-0 | 9 | 0 | 0/2 | 12.2 | 4 |
| Career | 2.49 | 21-15 | 69 | 6 | 3/6 | 213.1 | 98 |

Season Highs: 3.0 IP, 1 SO (x4)

- Has appeared in the circle in 9 games
- Earned the win with 2.0 innings of work against Missouri State
- Picked up the win vs. Lafayette with 3.0 innings of work
- Posted a 2.77 ERA with 13 wins in 2024 at LA Tech
- 2-time CUSA Pitcher of the Week
- Led LA Tech with a 2.04 ERA in 75.2 IP (2023)
- ICCAC Pitcher of the Year (2021) & Second Team NJCAA All-American (2021)

2025 BROADCAST SHEET

20



SAM MINISH (MIN-ISH)

Fr. • OF/C • 5-6 • Hull, Ga. • Madison County HS

| | AVG | AB | RUNS | HITS | RBI | BB | SB |
|--------|------|----|------|------|-----|----|----|
| 2025 | .269 | 67 | 17 | 18 | 7 | 22 | 2 |
| Career | .269 | 67 | 17 | 18 | 7 | 22 | 2 |

Season Highs: 3 hits, 2 runs (x4), 1 2B (x5), 3 RBIs, 1 SB (x2)

- Appeared in 36 games, starting 29
- Scored 2 runs in the series opener vs. Duke
- Finished with 3 hits and 2 runs vs. Missouri State
- Recorded 1 hit, 1 run and 3 RBIs vs. Georgia State
- Stole vs. career base at Fordham
- Tallied 1 double, 2 runs and 1 RBI vs. Indiana
- Played club ball for Impact Lunsford, Mojo Lunsford and Mojo Fisher/Ramsey

21



JADEYN RUSZKOWSKI (RUSS-COW-SKI)

*Jr. • OF • 5-8 • Lithia Fla. • Newsome HS

| | AVG | AB | RUNS | HITS | RBI | BB | SB |
|--------|------|----|------|------|-----|----|----|
| 2025 | .000 | 6 | 0 | 0 | 0 | 0 | 0 |
| Career | .140 | 43 | 2 | 6 | 2 | 2 | 0 |

Season Highs: 1 AB (x6)

- Made 6 appearances as a pinch hitter in 2025
- Appeared in 6 games, starting 2, in 2024
- Drew a walk vs. NC State (3/2/24) and at Notre Dame (4/20/24)
- Tallied home runs in back-to-back games at Virginia Tech (2023)
- Clocked first collegiate hit against Georgia State (2/10/23)
- 2023 Easton/NFCA All-America Scholar Athlete
- 2-time ACC Honor Roll

22



TAYLOR PIPKINS

Fr. • INF • 5-6 • Cumming, Ga. • North Forsyth HS

| | AVG | AB | RUNS | HITS | RBI | BB | SB |
|--------|------|----|------|------|-----|----|----|
| 2025 | .311 | 45 | 10 | 14 | 9 | 5 | 2 |
| Career | .311 | 45 | 10 | 14 | 9 | 5 | 2 |

Season Highs: 2 runs (x3), 2 hits, 1 BB (x5), 2 RBIs (x2)

- Appeared in 26 games, starting 18
- Tallied 1 home run in the series opener and series finale at NC State
- Clocked four runs in the NC State series
- Stole 2 bases on the year
- Hit double in 5th inning at Stanford to spark offense for series win
- Tallied 1 hit, 1 RBI, 1 walk and 2 runs vs. Missouri State
- Recorded a hit, run and drew a walk in series finale vs. Cal

25



ALEX BROWN

Sr. • INF • 5-7 • Savannah, Ga. • North Carolina (South Effingham HS)

| | AVG | AB | RUNS | HITS | RBI | BB | SB |
|--------|------|-----|------|------|-----|----|----|
| 2025 | .452 | 155 | 59 | 70 | 31 | 29 | 10 |
| Career | .349 | 601 | 144 | 210 | 95 | 62 | 27 |

Season Highs: 4 hits (x3), 4 runs, 1 SB (x10), 4 RBIs

- Holds Clemson's single season runs scored record with 59
- Tallied 200th career hit with home run at NC State
- Was a perfect 10-for-10 in series at Syracuse with 3 walks and no strikeouts
- Hit first career grand slam vs. Charleston Southern
- Set career mark with 4 hits and 4 runs vs. Missouri State
- Second Team All-ACC (2023 & 2024)
- 2023 NFCA Southeast All-Region Third Team (North Carolina)

27



RILEY FENNEL

Fr. • OF • 5-8 • Oviedo, Fla. • Oviedo HS

| | AVG | AB | RUNS | HITS | RBI | BB | SB |
|--------|------|----|------|------|-----|----|----|
| 2025 | .500 | 4 | 6 | 2 | 1 | 1 | 0 |
| Career | .500 | 4 | 6 | 2 | 1 | 1 | 0 |

Season Highs: 1 HBP (x3), 1 Run (x6), 1 hit (x2), 1 RBI

- Made first collegiate start against Marshall & got 1 hit
- Recorded first RBI of her career at NC State
- Finished with a double and run scored vs. Furman
- Was hit by 1 pitch at FAU, vs. Marshall and at Fordham
- Scored 1 run vs. Georgia State, vs. Kentucky & Marshall
- First Team All-State selection (2021), Second Team All-Conference (2022)

28



MADDIE MOORE

Sr. • INF • 5-7 • Loomis, Calif. • Del Oro HS

| | AVG | AB | RUNS | HITS | RBI | BB | SB |
|--------|------|-----|------|------|-----|----|----|
| 2025 | .441 | 145 | 50 | 64 | 57 | 18 | 9 |
| Career | .324 | 574 | 160 | 186 | 147 | 90 | 49 |

Season Highs: 4 hits, 3 runs (x3), 5 RBIs, 2 HR

- Has 49 career stolen bases to hold the Clemson Program Record
- Hit 2 home runs for a career-high 5 RBIs vs. NC State
- Recorded 3 hits in series finale vs. North Carolina & vs. California
- Went 4-for-7 with 2 run, 2 homers & 5 RBIs in two games vs. Indiana
- Recorded her 100th RBI with two against Marshall on March 23
- Tallied 10 hits during week 2, including 4 extra-base hits
- 2024 NFCA Third Team All-American & 2024 First Team All-ACC

44



OLIVIA DUNCAN

So. • LHP • 5-10 • Buford, Ga. • Buford HS

| | ERA | W-L | APP | CG | SHO | IP | SO |
|--------|------|-----|-----|----|-----|------|----|
| 2025 | 1.80 | 2-0 | 6 | 0 | 0/2 | 11.2 | 6 |
| Career | 3.57 | 2-0 | 12 | 0 | 0/4 | 17.2 | 8 |

Season Highs: 3.0 IP (x2), 2 SO

- Earned first career win at Fordham
- Struck out 1 batter in 3.0 innings vs. Lafayette
- Struck out 2 batters in 3.0 innings of work vs. Missouri State
- Made collegiate debut with start vs. Liberty (2/10/24)
- Struck out 2 batters in 2024 - 1 vs. Libery & 1 vs. Mercer
- ACC Honor Roll & Easton/NFCA All-America Scholar Athlete (2024)
- 2023 Georgia Gatorade Player of the Year

2025 TV ROSTER



1

KENNEDY ARIAIL
So. - OF
Ariel



2

BROOKE McCUBBIN
Sr. - RHP



3

KYLEE JOHNSON
So. - OF/INF



4

ABY VIEIRA
Sr. - C/UTL
vee-AIR-uh



5

MARIAN COLLINS
Fr. - INF



7

REESE BASINGER
Sr. - RHP
BAY-sing-er

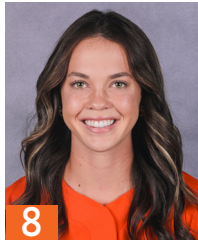

8

MADI LARDIZABAL
Fr. - INF
lar-dih-ZAH-bowl



9

JAMISON BROCKENBROUGH
Jr. - OF
brock-IN-bro



10

RILEY BURTON
So. - C/UTL

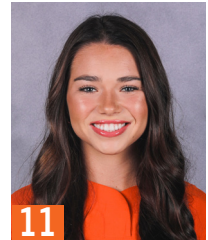

11

HAYLEE WHITESIDES
RJR. - INF



12

JULIA KNOWLER
So. - INF



13

ABI STUART
RSr. - C/UTL



16

MACEY CINTRON
Fr. - RHP/1B
SIN-tron



17

AVA WILSON
Fr. - OF



19

BROOK MELNYCHUK
Gr. - RHP
MEL-lynn-chuck



20

SAM MINISH
Fr. - OF/C
MIN-ish



21

JADEYN RUSZKOWSKI
RJr. - OF
russ-COW-ski



22

TAYLOR PIPKINS
Fr. - INF



25

ALEX BROWN
Sr. - INF



27

RILEY FENNEL
Fr. - OF



28

MADDIE MOORE
Sr. - INF

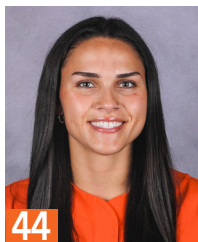

44

OLIVIA DUNCAN
So. - LHP



QR CODE FOR
PRONUNCIATIONS



HC

JOHN RITTMAN
6th Season



AC

KYLE JAMIESON
6th Season



AC

KATIE "CRASH" REPOLE
1st Season



AC

RYAN WIELIGMAN
1st Season

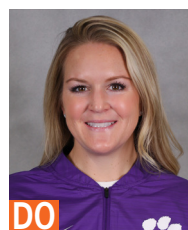

DO

JEANNIE MURPHY
6th Season



PD

JESSIE HARPER
3rd Season

PLAYER HIGHS

#1 KENNEDY ARIAIL

| Career (Last) | Category | 2025 |
|---------------------------------|--------------|------------------------------|
| 1, 28x (Boston College 4/19/25) | Runs | 1, 14x (Boston College 4/19) |
| 1, 4x (Villanova 2/21/25) | Hits | 1, 3x (Villanova 2/21) |
| 2 (vs. Missouri State 2/9/25) | RBI | 2 (vs. Missouri State 2/9) |
| - | Doubles | - |
| - | Triples | - |
| 1 (vs. Missouri State 2/9) | Home Runs | 1 (vs. Missouri State 2/9) |
| 1, 2x (at NC State 4/11/25) | Walks | 1 (at NC State 4/11) |
| - | HBP | - |
| - | Stolen Bases | - |

#2 BROOKE McCUBBIN

| Career (Last) | Category | 2025 |
|------------------------------------|-----------------|---------------------------------|
| 7.1 (vs. UCF 2/15) | IP | 7.1 (vs. UCF 2/15) |
| 7, 3x (at Stanford 4/5/25) | Runs Allowed | 7, 2x (at Stanford 4/5) |
| 5, 3x (North Carolina 3/15) | Earned Runs | 6, 2x (North Carolina 3/15) |
| 4 (North Carolina 3/15/25) | Walks Issued | 4 (North Carolina 3/15) |
| 12 (at Syracuse 3/22/25) | Strikeouts | 12 (at Syracuse 3/22) |
| 12 (vs. UCF 2/15/25) | Hits Allowed | 12 (vs. UCF 2/15) |
| 3 (vs. UCF 2/15/25) | Doubles Allowed | 3 (vs. UCF 2/15) |
| 1, 4x (Charleston Southern 3/5/25) | Triples Allowed | 1, 3x (Charleston Southern 3/5) |
| 3, 3x (at Stanford 4/5) | Homers Allowed | 3 (at Stanford 4/5) |

#3 KYLEE JOHNSON

| Career (Last) | Category | 2025 |
|-----------------------------|--------------|--------------------------|
| 2, 3x (at Syracuse 3/23/25) | Runs | 2 (at Syracuse 3/23) |
| 2, 6x (Winthrop 4/9/25) | Hits | 2, 4x (Winthrop 4/9) |
| 3 (at Syracuse 3/23/25) | RBI | 3 (at Syracuse 3/23) |
| 1, 5x (Winthrop 4/9/25) | Doubles | 1, 2x (Winthrop 4/9) |
| 1 (Gardner-Webb 4/1/25) | Triples | 1 (Gardner-Webb 4/1) |
| 2 (North Carolina 3/15/24) | Home Runs | 1, 3x (at NC State 4/13) |
| 3 (North Carolina 3/16/25) | Walks | 3 (North Carolina 3/16) |
| 1 (vs. Kansas 2/6/25) | HBP | 1 (vs. Kansas 2/6) |
| 2 (Ole Miss 2/23/24) | Stolen Bases | 1, 7x (Winthrop 4/9) |

#4 ABY VIEIRA

| Career (Last) | Category | 2025 |
|--------------------------------|--------------|-----------------------------|
| 3 (Duke 3/7/25) | Runs | 3 (Duke 3/7) |
| 4 (Indiana 3/1/25) | Hits | 4 (Indiana 3/1) |
| 4 (Akron 2/26/22) | RBI | 3, 3x (California 3/29) |
| 2, 4x (North Carolina 3/16/25) | Doubles | 2, 3x (North Carolina 3/16) |
| - | Triples | - |
| 1, 12x (California 3/29/25) | Home Runs | 1, 3x (California 3/29) |
| 2 (at Boston College 4/2/23) | Walks | 1, 11x (Winthrop 4/9) |
| 2 (Fordham 3/10/24) | HBP | 1, 7x (Boston College 4/18) |
| 1, 5x (Duke 3/7/25) | Stolen Bases | 1, 3x (Duke 3/7) |

#5 MARIAN COLLINS

| Career (Last) | Category | 2025 |
|---------------|--------------|------------------------------|
| same | Runs | 2, 8x (South Carolina 4/15) |
| same | Hits | 2, 11x (Boston College 4/19) |
| same | RBI | 5, 2x (at NC State 4/11) |
| same | Doubles | 2 (Duke 3/7) |
| same | Triples | 1 (vs. Georgia State 2/8) |
| same | Home Runs | 2 (South Carolina 4/15) |
| same | Walks | 2, 3x (at NC State 4/13) |
| same | HBP | 1, 3x (at Fordham 3/19) |
| - | Stolen Bases | - |

#7 REESE BASINGER

| Career (Last) | Category | 2025 |
|----------------------------|-----------------|--------------------------|
| 9.0 (at Elon 2/11/23) | IP | 8.0 (Villanova 2/21) |
| 8 (at Radford 3/30/24) | Runs Allowed | 5, 2x (at Stanford 4/4) |
| 8 (at Radford 3/30/24) | Earned Runs | 5, 2x (at Stanford 4/4) |
| 6 (Villanova 2/21/25) | Walks Issued | 6 (Villanova 2/21) |
| 16 (Radford 3/25/23) | Strikeouts | 9 (vs. Ohio State 2/16) |
| 13 (at Radford 3/30/24) | Hits Allowed | 8, 3x (at Stanford 4/4) |
| 4 (California 3/28/25) | Doubles Allowed | 4 (California 3/28) |
| 1, 9x (at Stanford 4/6/25) | Triples Allowed | 1, 4x (at Stanford 4/6) |
| 3, 3x (at Radford 3/29/24) | Homers Allowed | 2, 4x (at NC State 4/13) |

#8 MADI LARDIZABAL

| Career (Last) | Category | 2025 |
|---------------|--------------|--------------------------|
| same | Runs | 1, 2x (at Syracuse 3/22) |
| same | Hits | 1 (at Fordham 3/19) |
| same | RBI | 2 (at Fordham 3/19) |
| - | Doubles | - |
| - | Triples | - |
| same | Home Runs | 1 (at Fordham 3/19) |
| - | HBP | - |
| - | Stolen Bases | - |

#9 JAMISON BROCKENBROUGH

| Career (Last) | Category | 2025 |
|------------------------------------|--------------|---------------------------------|
| 3, 2x (at NC State 4/11/25) | Runs | 3, 2x (at NC State 4/11) |
| 3, 3x (at NC State 4/11/25) | Hits | 3, 2x (at NC State 4/11) |
| 5 (Northern Kentucky 5/19/23) | RBI | 4 (at Syracuse 3/22) |
| 1, 7x (Boston College 4/18/25) | Doubles | 1, 4x (Boston College 4/18) |
| 1, 2x (at NC State 4/11/25) | Triples | 1 (at NC State 4/11) |
| 1, 5x (Charlotte 2/18/25) | Home Runs | 1, 2x (Charlotte 2/18) |
| 2, 3x (Charleston Southern 3/5/25) | Walks | 2, 2x (Charleston Southern 3/5) |
| 1, 10x (at NC State 4/12/25) | HBP | 1, 3x (at NC State 4/12) |
| 2 (at Stanford 4/6/25) | Stolen Bases | 2 (at Stanford 4/6) |

#10 RILEY BURTON

| Career (Last) | Category | 2025 |
|-----------------------------|--------------|--------------------------|
| 1, 3x (at Syracuse 3/22/25) | Runs | 1, 2x (at Syracuse 3/22) |
| - | Hits | - |
| - | RBI | - |
| - | Doubles | - |
| - | Triples | - |
| - | Home Runs | - |
| 1 (at Fordham 3/19/25) | Walks | 1 (at Fordham 3/19) |
| - | HBP | - |
| - | Stolen Bases | - |

#11 HAYLEE WHITESIDES

| Career (Last) | Category | 2025 |
|--------------------------------|--------------|-----------------------------|
| 2 (Charleston Southern 3/5/25) | Runs | 2 (Charleston Southern 3/5) |
| 1, 5x (at NC State 4/11/25) | Hits | 1, 5x (at NC State 4/11) |
| 3 (Charleston Southern 3/5/25) | RBI | 3 (Charleston Southern 3/5) |
| 1, 3x (at NC State 4/11/25) | Doubles | 1, 3x (at NC State 4/11) |
| - | Triples | - |
| 1 (Furman 3/4/25) | Home Runs | 1 (Furman 3/4) |
| 1 (Charleston Southern 3/5/25) | Walks | 1 (Charleston Southern 3/5) |
| 1 (at NC State 4/13/25) | HBP | 1 (at NC State 4/13) |
| - | Stolen Bases | - |

#12 JULIA KNOWLER

| Career (Last) | Category | 2025 |
|----------------------------|--------------|-------------------------|
| 3, 2x (California 3/29) | Runs | 3 (California 3/29) |
| 3, 4x (Charlotte 2/18/25) | Hits | 3, 3x (Charlotte 2/18) |
| 5, 3x (Lafayette 2/28/25) | RBI | 5, 3x (Lafayette 2/28) |
| 2, 3x (Charlotte 2/18/25) | Doubles | 2, 2x (Charlotte 2/18) |
| - | Triples | - |
| 2, 2x (California 3/29) | Home Runs | 2 (California 3/29) |
| 2, 3x (California 3/29/25) | Walks | 2, 2x (California 3/29) |
| 1, 2x (at FAU 2/7/25) | HBP | 1 (at FAU 2/7) |
| - | Stolen Bases | - |

#13 ABI STUART

| Career (Last) | Category | 2025 |
|--------------------------------|--------------|----------------------------|
| 3 (vs St. John's 2/9/20) | Runs | - |
| 2, 6x (Boston College 4/16/21) | Hits | - |
| 3, 3x (Winthrop 4/13/21) | RBI | - |
| 2 (Furman 3/12/21) | Doubles | - |
| - | Triples | - |
| 1, 5x (North Carolina 4/2/21) | Home Runs | - |
| 2 (Western Carolina 2/12/20) | Walks | 1 (vs. Missouri State 2/9) |
| 1, 2x (Boston College 4/17/21) | HBP | - |
| - | Stolen Bases | - |

#16 MACEY CINTRON

| Career (Last) | Category | 2025 |
|---------------|-----------------|------------------------------|
| same | Runs | 3 (at NC State 4/11) |
| same | Hits | 3 (vs. Kentucky 2/14) |
| same | RBI | 5 (at NC State 4/11) |
| same | Doubles | 2 (North Carolina 3/14) |
| same | Triples | 1 (Boston College 4/17) |
| same | Home Runs | 1, 10x (Boston College 4/18) |
| same | Walks | 2, 6x (at NC State 4/13) |
| same | HBP | 1, 2x (at Syracuse 3/23) |
| same | Stolen Bases | 1 (at NC State 4/13) |
| same | IP | 7.0, 2x (Winthrop 4/9) |
| same | Runs Allowed | 4, 3x (at Stanford 4/5) |
| same | Earned Runs | 4 (vs. Kentucky 2/14) |
| same | Walks Issued | 4 (Duke 3/8) |
| same | Strikeouts | 10, 2x (Winthrop 4/9) |
| same | Hits Allowed | 5 (vs. Kentucky 2/14) |
| same | Doubles Allowed | 3, 2x (vs. Kentucky 2/14) |
| same | Triples Allowed | - |
| same | Homers Allowed | 1, 5x (at Fordham 3/19) |

PLAYER HIGHS

#17 AVA WILSON

| Career (Last) | Category | 2025 |
|---------------|--------------|---------------------------------|
| same | Runs | 1, 18x (Gardner-Webb 4/1) |
| same | Hits | 2, 4x (Gardner-Webb 4/1) |
| same | RBI | 4 (vs. Missouri 2/13) |
| same | Doubles | 1, 2x (Gardner-Webb 4/1) |
| - | Triples | - |
| same | Home Runs | 1, 6x (Gardner-Webb 4/1) |
| same | Walks | 2 (ECU 2/28) |
| same | HBP | 1, 3x (Georgia 2/26) |
| same | Stolen Bases | 1, 2x (Charleston Southern 3/5) |

#19 BROOK MELYNCHUK

| Career (Last) | Category | 2025 |
|-----------------------------------|-----------------|-----------------------------|
| 8.0 (at Western Kentucky 5/6/23) | IP | 3.0 (Lafayette 2/28) |
| 7 (at Louisiana 2/20/24) | Runs Allowed | 3 (vs. Ohio State 2/16) |
| 5, 2x (Western Kentucky 3/23/24) | Earned Runs | 3 (vs. Ohio State 2/16) |
| 4, 2x (at Liberty 3/29/24) | Walks Issued | 2 (Lafayette 2/28) |
| 5 (at ULM 2/16/24) | Strikeouts | 1, 4x (vs. Ohio State 2/16) |
| 7, 3x (FIU 5/4/24) | Hits Allowed | 4, 3x (Lafayette 2/28) |
| 1, 18x (UTEP 5/8/24) | Doubles Allowed | 2 (vs. Missouri 2/13) |
| 1 (at SLU 2/15/23) | Triples Allowed | - |
| 2 (at Jacksonville State 4/14/24) | Homers Allowed | 1 (vs. Ohio State 2/16) |

#20 SAM MINISH

| Career (Last) | Category | 2025 |
|---------------|--------------|---------------------------------|
| same | Runs | 2, 4x (at Fordham 3/19) |
| same | Hits | 3 (vs. Missouri State 2/9) |
| same | RBI | 3 (vs. Georgia State 2/8) |
| same | Doubles | 1, 5x (Duke 3/7) |
| same | Triples | 1 (ECU 2/28) |
| - | Home Runs | - |
| same | Walks | 2, 3x (Charleston Southern 3/5) |
| same | HBP | 1, 5x (Boston College 3/19) |
| same | Stolen Bases | 1, 2x (at Syracuse 3/21) |

#21 JADEYN RUSZKOWSKI

| Career (Last) | Category | 2025 |
|----------------------------------|--------------|------|
| 1, 2x (at Virginia Tech 4/30/23) | Runs | - |
| 1, 6x (Mercer 3/8/24) | Hits | - |
| 1, 2x (at Virginia Tech 4/30/23) | RBI | - |
| - | Doubles | - |
| - | Triples | - |
| 1, 2x (at Virginia Tech 4/30/23) | Home Runs | - |
| 1, 2x (at Notre Dame 4/20/24) | Walks | - |
| 1 (Mercer 3/8/23) | HBP | - |
| - | Stolen Bases | - |

#22 TAYLOR PIPKINS

| Career (Last) | Category | 2025 |
|---------------|--------------|--------------------------|
| same | Runs | 2, 3x (at NC State 4/13) |
| same | Hits | 2, 2x (at NC State 4/13) |
| same | RBI | 2, 2x (at NC State 4/13) |
| same | Doubles | 1 (at Stanford 4/6) |
| - | Triples | - |
| same | Home Runs | 1, 2x (at NC State 4/13) |
| same | Walks | 1, 5x (at NC State 4/13) |
| - | HBP | - |
| same | Stolen Bases | 1, 2x (at NC State 4/12) |

#25 ALEX BROWN

| Career (Last) | Category | 2025 |
|------------------------------------|--------------|-----------------------------|
| 4 (vs. Missouri State 2/9/25) | Runs | 4 (vs. Missouri State 2/9) |
| 4, 4x (Boston College 4/18/25) | Hits | 4, 3x (Boston College 4/18) |
| 4, 2x (Charleston Southern 3/5/25) | RBI | 4 (Charleston Southern 3/5) |
| 1, 23x (California 3/29/25) | Doubles | 1, 12x (California 3/29) |
| 1, 8x (North Carolina 3/15/25) | Triples | 1, 3x (Gardner-Webb 4/1) |
| 1, 13x (at NC State 4/13/25) | Home Runs | 1, 4x (at NC State 4/13) |
| 3 (Charleston Southern 3/5/25) | Walks | 3 (Charleston Southern 3/5) |
| 1, 9x (Marshall 2/23/25) | HBP | 1, 2x (Marshall 2/23) |
| 1, 27x (at NC State 4/13/25) | Stolen Bases | 1, 10x (at NC State 4/13) |

#27 RILEY FENNEL

| Career (Last) | Category | 2025 |
|---------------|--------------|--------------------------|
| same | Runs | 1, 6x (at Syracuse 3/23) |
| same | Hits | 1, 2x (Furman 3/4) |
| same | RBI | 1 (at NC State 4/11) |
| same | Doubles | 1 (Furman 3/4) |
| - | Triples | - |
| - | Home Runs | - |
| same | Walks | 1 (at Fordham 3/19) |
| same | HBP | 1, 3x (at Fordham 3/19) |
| - | Stolen Bases | - |

#28 MADDIE MOORE

| Career (Last) | Category | 2025 |
|-----------------------------|--------------|-----------------------------|
| 3, 7x (at NC State 4/11/25) | Runs | 3, 3x (at NC State 4/11) |
| 4 (Lafayette 2/28/25) | Hits | 4 (Lafayette 2/28) |
| 5, 2x (at NC State 4/12/25) | RBI | 5 (at NC State 4/12) |
| 2, 2x (Lafayette 2/28/25) | Doubles | 2 (Lafayette 2/28) |
| 1, 5x (at Stanford 4/6/25) | Triples | 1, 3x (at Stanford 4/6) |
| 2, 2x (at NC State 4/12/25) | Home Runs | 2 (at NC State 4/12) |
| 3 (at Georgia 2/28/24) | Walks | 2, 2x (Winthrop 4/9) |
| 2 (at Louisville 4/28/24) | HBP | 1 (Elong 2/21) |
| 2, 2x (at Syracuse 4/6/24) | Stolen Bases | 1, 9x (Boston College 4/18) |

#44 OLIVIA DUNCAN

| Career (Last) | Category | 2025 |
|-----------------------------------|-----------------|----------------------------|
| 3.0, 2x (Lafayette 2/28/25) | IP | 3.0, 2x (Lafayette 2/28) |
| 3, 2x (Lafayette 2/28/25) | Runs Allowed | 3 (Lafayette 2/28) |
| 3, 2x (Lafayette 2/28/25) | Earned Runs | 3 (Lafayette 2/28) |
| 2, 2x (vs. Missouri State 2/9/25) | Walks Issued | 2 (vs. Missouri State 2/9) |
| 2 (vs. Missouri State 2/9/25) | Strikeouts | 2 (vs. Missouri State 2/9) |
| 7 (Lafayette 2/28/25) | Hits Allowed | 7 (Lafayette 2/28) |
| 1 (vs. Liberty 2/10/24) | Doubles Allowed | - |
| 1 (Lafayette 2/28/25) | Triples Allowed | 1 (Lafayette 2/28) |
| 1 (at Charlotte 2/21/24) | Homers Allowed | - |

CAREER MILESTONE WATCH

| UPCOMING MILESTONES | HAS | NEEDS |
|--------------------------------|-------|-------|
| Reese Basinger 100 Appearances | 95 | 5 |
| Reese Basinger 700 IP | 644.0 | 56 |
| Reese Basinger 600 Strikeouts | 575 | 25 |
| Jamison Brockenbrough 100 Runs | 64 | 36 |
| Jamison Brockenbrough 100 Hits | 73 | 27 |
| Alex Brown 150 Runs | 144 | 6 |
| Alex Brown 100 RBIs | 95 | 5 |
| Julia Knowler 100 Hits | 81 | 19 |
| Julia Knowler 100 RBIs | 81 | 19 |
| Brooke McCubbin 300 IP | 275.1 | 24.2 |
| Brooke McCubbin 200 Strikeouts | 173 | 27 |
| Brook Melnychuk 100 Strikeouts | 98 | 2 |
| Maddie Moore 200 Hits | 186 | 14 |
| Maddie Moore 50 Stolen Bases | 49 | 1 |
| Maddie Moore 150 RBIs | 147 | 3 |
| Aby Vieira 150 Hits | 142 | 8 |
| Aby Vieira 100 RBIs | 85 | 15 |

SEASON RECORD BOOK WATCH

| CATEGORY (record) | NAMES | Has | Rank |
|-------------------|----------------|-----|--------|
| Hits (83) | Alex Brown | 70 | 2nd |
| | Maddie Moore | 64 | 3rd |
| Doubles (15*) | Aby Vieira | 15 | T-1st |
| | Julia Knowler | 14 | 4th |
| | Alex Brown | 12 | T-6th |
| | Alex Brown | 3 | T-5th |
| | Maddie Moore | 3 | T-5th |
| Home Runs (19) | Julia Knowler | 14 | 4th |
| | Maddie Moore | 13 | T-5th |
| | Maddie Moore | 57 | T-1st |
| | Julia Knowler | 53 | 3rd |
| | Macey Cintron | 51 | T-11th |
| Runs (59*) | Alex Brown | 59 | 1st |
| | Maddie Moore | 50 | T-4th |
| | Alex Brown | 29 | T-4th |
| | Macey Cintron | 27 | T-7th |
| | Maddie Moore | 117 | 3rd |
| | Julia Knowler | 107 | T-8th |
| Sac Flies (6) | Julia Knowler | 5 | 2nd |
| | Macey Cintron | 4 | T-3rd |
| | Taylor Pipkins | 3 | T-6th |
| Sac Hits (6) | Aby Vieira | 6 | T-1st |

SEASON RECORD BOOK WATCH

| CATEGORY (record) | NAMES | Has | Rank |
|-------------------------|-----------------|-------|-------|
| Putouts (365) | Julia Knowler | 303 | 2nd |
| | Aby Vieira | 226 | 5th |
| Double Plays (21) | Julia Knowler | 12 | 4th |
| Appearances (40) | Reese Basinger | 32 | T-3rd |
| | Brooke McCubbin | 28 | T-6th |
| | Reese Basinger | 23 | 4th |
| | Brooke McCubbin | 17 | T-7th |
| | Reese Basinger | 15 | T-4th |
| | Brooke McCubbin | 10 | T-8th |
| Innings Pitched (216.2) | Reese Basinger | 132.2 | 4th |
| Strikeouts (267) | Reese Basinger | 98 | 6th |
| | Brooke McCubbin | 68 | 10th |
| Saves (5) | Brooke McCubbin | 3 | T-2nd |
| Hits (488) | Team | 438 | 3rd |
| Doubles (87) | Team | 83 | 2nd |
| Triples (15) | Team | 11 | T-2nd |
| Home Runs (79) | Team | 69 | 2nd |
| RBIs (350) | Team | 325 | 2nd |
| Runs (371) | Team | 350 | 2nd |
| Walks (227) | Team | 189 | 3rd |
| Total Bases (822) | Team | 750 | 2nd |
| Sac Flies (25) | Team | 22 | 2nd |
| Sac Hits (18) | Team | 13 | 3rd |