



# GAME NOTES

# CLEMSON SOFTBALL

TEAM 6

## CLEMSON HOSTS WINTHROP

Wednesday, April 9, 2025

McWhorter Stadium • Clemson, S.C.

### THIS WEEK

- **Wednesday, April 9**  
- Clemson vs. Winthrop: 6 p.m. | ACC Network
- **Friday, April 11**  
- Clemson at NC State: 8 p.m. | ACC Network
- **Saturday, April 12**  
- Clemson at NC State: 5 p.m. | ACCNX
- **Sunday, April 13**  
- Clemson at NC State: 1 p.m. | ACCNX
- **Where:** Clemson, S.C. | Raleigh, N.C.
- **Live Stats** - [ClemsonTigers.com/softball/schedule](http://ClemsonTigers.com/softball/schedule)
- **Social Media** - [ClemsonSoftball](https://www.facebook.com/ClemsonSoftball)

### CLEMSON OVERVIEW

- Clemson is in its sixth season of competition and has made a postseason appearance in each year eligible.
- Clemson takes a .341 batting average. Clemson also has a .578 slugging percentage and .431 on-base percentage.
- Clemson's pitching staff holds a 2.85 ERA through 260 innings of work and has recorded 189 strikeouts.

### WINTHROP OVERVIEW

- Winthrop is led by head coach Kendall Fuller.
- This season, the Eagles hold a .253 average with a .425 slugging percentage and .346 on-base percentage.
- Winthrop has a 3.26 ERA with 182 strikeouts through 266 innings.
- Winthrop connections: Current Clemson senior Reese Basinger transferred to Clemson for her final year of eligibility after spending the first three years at Winthrop.

### ALL-TIME CLEMSON VS. WINTHROP

Date	Result	H/A/N	Score (CU-Opp)	Hits
4/13/21 <sup>(1)</sup>	W	H	9-0 <sup>(5)</sup>	9-0
4/13/21 <sup>(2)</sup>	W	H	6-2	9-2
3/15/22	W	H	8-0 <sup>(5)</sup>	6-2
3/18/23	W	H	2-0	3-7
4/16/24	W	H	4-0	6-4

### NC STATE OVERVIEW

- NC State is led by head coach Lindsay Leftwich.
- This season, the Wolfpack hold a .284 average with a .476 slugging percentage and .371 on-base percentage.
- NC State has a 3.15 ERA with 187 strikeouts through 253 innings.
- NC State connections: Clemson graduate Regan Spencer (2024) is a current graduate assistant with the Wolfpacks' staff.

### ALL-TIME CLEMSON VS. NC STATE

Date	Result	H/A/N	Score (CU-Opp)	Hits
4/23/21 <sup>(1)</sup>	W	H	9-3	6-6
4/23/21 <sup>(2)</sup>	W	H	4-3	8-9
4/25/21 <sup>(1)</sup>	W	H	4-3	5-6
4/25/21 <sup>(2)</sup>	W	H	4-3	8-5
4/14/23	W	A	4-1 <sup>(8)</sup>	9-6
4/15/23	W	A	6-3	8-10
4/16/23	L	A	5-7	4-6
3/2/24 <sup>(1)</sup>	L	H	1-6	7-7
3/2/24 <sup>(2)</sup>	W	H	8-0 <sup>(5)</sup>	9-1
3/3/24	W	H	14-9	15-11

### QUICK HITS

- Clemson has outscored opponents 295-133.
- Through games on April 6, Clemson has an RPI of 20.
- Following two wins at Stanford, Clemson has eclipsed the 30-win milestone for the fifth-consecutive season.
- The Tigers totaled 367 hits through 41 games in 2025, including the freshman class contributing 120 of those hits and returners Alex Brown (54), Maddie Moore (54), Julia Knowler (47) and Aby Vieira (42) adding to the list.
- Clemson takes a 101 game hit streak into the Winthrop midweek that began during the UNCG matchup at regionals on May 19, 2023.

### CONSECUTIVE GAMES WITH A HIT (TEAM)

Started	Date	Ended By	Date	No.
St. John's	2/7/20	Notre Dame	4/15/22	122
UNCG	5/19/23	ONGOING		101
Notre Dame	4/16/22	Duke	5/12/23	69

- The Tigers return four starting position players including seniors Alex Brown (3B), Maddie Moore (2B) and Aby Vieira (C), as well as sophomore Julia Knowler (1B).
- Clemson brings in 10 newcomers, including three transfers (Reese Basinger - RHP, Jamison Brockenbrough - OF, and Brook Melnychuk - RHP), and seven freshman (Macey Cintron - RHP/1B, Marian Collins - INF, Riley Fennell - OF, Madi Lardizabal - INF, Sam Minish - OF, Taylor Pipkins - INF, and Ava Wilson - OF).

### DOUBLING DOWN

- Through 41 games in 2025, Clemson Softball has accumulated 75 doubles - which leads the ACC and ranks third in the NCAA.
- In the six years of a program, the 75 doubles sit second all-time (see complete record book count below).

### CLEMSON YEARLY TEAM DOUBLES

Year	Total
2023	87
2025	75
2024	68
2022	67
2021	60
2020	45

- 13 different Tigers have contributed to the 73 total doubles.
- Aby Vieira and Julia Knowler lead the charge with 13 doubles apiece, while Alex Brown adds 12, Marian Collins has recorded eight, and Macey Cintron and Maddie Moore have seven each.
- Amongst the single-season records, Vieira, Knowler and Brown have cracked the top 10 and are closing in on the single-season record.

### TOP 10 - SINGLE-SEASON DOUBLES

No. Player	Year	Total
1. Valerie Cagle	2023	15
Caroline Jacobsen	2023	15
3. <b>Aby Vieira</b>	2025	13
<b>Julia Knowler</b>	2025	13
McKenzie Clark	2022	13

### CLEMSON AT A GLANCE

Overall Record:	30-11
ACC Record:	11-3
Home Record:	20-3
Away Record:	6-3
Neutral Record:	4-5
Streak:	W1
Last 5 Games:	4-1
Last 10 Games:	8-2
Day Record:	25-11
Night Record:	5-0

### CLEMSON HISTORY

All-Time:	219-75
All-Time ACC Record:	92-35
All-Time Record, Home:	127-27
All-Time Record, Away:	57-28
All-Time Record, Neutral:	35-20

### HEAD COACH JOHN RITTMAN

Sixth Season at Clemson:	219-75
24 <sup>th</sup> Year Overall:	969-426-3

### VS WINTHROP

All-Time:	5-0
Under Rittman:	5-0
Last Clemson Win:	4/16/24, Clemson 4, Winthrop 0
Last Winthrop Win:	N/A
Streak:	W5

### VS NC STATE

All-Time:	8-2
Under Rittman:	8-2
Last Clemson Win:	3/3/24, Clemson 14, NC State 9
Last NC State Win:	3/2/24, Clemson 1, NC State 6
Streak:	W2

\*Note: A full 2025 schedule is available on the second page

### ACC STANDINGS

SCHOOL	CONF	CPCT.	OVERALL	PCT.	STREAK
Virginia Tech	11-1	.917	32-5	.865	W13
Florida State	11-1	.917	36-6	.857	W2
Clemson	11-4	.733	30-11	.732	W1
Duke	10-5	.667	29-12	.707	W8
Stanford	9-6	.600	26-8	.765	L1
Georgia Tech	9-6	.600	24-15	.615	L1
North Carolina	8-7	.533	29-12	.707	L3
Virginia	8-7	.533	27-12	.692	L2
California	6-6	.500	26-10	.722	W1
Notre Dame	6-9	.400	18-21-1	.462	L1
NC State	4-11	.267	21-19	.525	L7
Louisville	3-9	.250	20-16	.556	L4
Boston College	3-9	.250	17-18	.486	L1
Syracuse	3-12	.200	22-15	.595	W1
Pitt	3-12	.200	13-23	.361	W1

Stats and notes are updated going into series only

# NOTES

## 2025 SCHEDULE

Date	Day	Opponent	Watch	Time/Result
2-6	Thu	\$ Ole Miss	FloCollege(\$)	L, 2-3
2-6	Thu	\$ Kansas	FloCollege(\$)	W, 4-3
2-7	Fri	\$ at FAU	FAUSports.com	L, 2-6
2-8	Sat	\$ Georgia State	FloCollege(\$)	W, 10-1 <sup>(6)</sup>
2-9	Sun	\$ Missouri State	FloCollege(\$)	W, 13-0
2-13	Thu	% No. 16/16 Missouri	ESPN2	L, 6-10
2-13	Thu	% Auburn	ESPN2	L, 3-6
2-14	Fri	% No. 23/24 Kentucky	ESPN2	L, 6-7
2-15	Sat	% UCF	ACC Network	L, 4-6 <sup>(8)</sup>
2-16	Sun	% Ohio State	ESPNU	W, 11-3 <sup>(6)</sup>
2-18	Tue	Charlotte	ACCNX	W, 14-8
2-21	Fri	# Elon	ACCNX	W, 4-3
2-21	Fri	# Villanova	ACCNX	W, 1-0 <sup>(8)</sup>
2-22	Sat	# Marshall	ACCNX	W, 8-3
2-23	Sun	# Marshall	ACCNX	W, 8-0 <sup>(5)</sup>
2-26	Wed	No. 10/11 Georgia	ACCNX	W, 5-3
2-28	Fri	! Lafayette	ACCNX	W, 11-3 <sup>(6)</sup>
2-28	Fri	! East Carolina	ACCNX	W, 6-2
3-1	Sat	! Indiana	ACCNX	W, 11-5
3-2	Sun	! Indiana	ACCNX	W, 8-0 <sup>(5)</sup>
3-4	Tue	Furman	ACCNX	W, 12-0 <sup>(5)</sup>
3-5	Wed	Charleston Southern	ACCNX	W, 7-0
3-5	Wed	Charleston Southern	ACCNX	W, 12-0 <sup>(5)</sup>
3-7	Fri	* No. 14/16 Duke	ACCNX	W, 12-4 <sup>(5)</sup>
3-8	Sat	* No. 14/16 Duke	ACCNX	L, 3-5
3-9	Sun	* No. 14/16 Duke	ACCNX	L, 1-2
3-14	Fri	* North Carolina	ACCNX	W, 4-1
3-15	Sat	* North Carolina	ACCNX	L, 3-6
3-16	Sun	* North Carolina	ACCNX	W, 10-2 <sup>(6)</sup>
3-19	Wed	at Fordham	ESPN+	W, 14-1 <sup>(5)</sup>
3-21	Fri	* at Syracuse	ACCNX	W, 8-1
3-22	Sat	* at Syracuse	ACCNX	W, 10-0
3-23	Sun	* at Syracuse	ACCNX	W, 15-0 <sup>(5)</sup>
3-25	Tue	at No. 11/10 South Carolina SEC+		L, 0-6
3-28	Fri	* California	ACCNX	W, 5-3
3-29	Sat	* California	ACCNX	W, 2-1
3-29	Sat	* California	ACC Network	W, 14-4 <sup>(5)</sup>
4-1	Tue	Gardner-Webb	ACCNX	W, 11-3 <sup>(5)</sup>
4-4	Fri	* at No. 15/17 Stanford	ACCNX	W, 7-5
4-5	Sat	* at No. 15/17 Stanford	ACCNX	L, 1-11 <sup>(5)</sup>
4-6	Sun	* at No. 15/17 Stanford	ACCNX	W, 7-6
4-9	Wed	Winthrop	ACC Network	6 p.m.
4-11	Fri	* at NC State	ACC Network	8 p.m.
4-12	Sat	* at NC State	ACCNX	5 p.m.
4-13	Sun	* at NC State	ACCNX	1 p.m.
4-15	Tue	South Carolina	ACC Network	7 p.m.
4-17	Thu	* Boston College	ACCNX	6 p.m.
4-18	Fri	* Boston College	ACCNX	6 p.m.
4-19	Sat	* Boston College	ACCNX	Noon
4-22	Tue	at Tennessee	ESPNU	6 p.m.
4-25	Fri	* at Georgia Tech	ACCNX	6 p.m.
4-26	Sat	* at Georgia Tech	ACC Network	7 p.m.
4-27	Sun	* at Georgia Tech	ESPN2	Noon
5-7 - 5-10		^ ACC Championship		TBA
5-16 - 5-18		NCAA Regionals		TBA
5-23 - 5-25		NCAA Super Regionals		TBA
5-28 - 6-6		NCAA Women's College World Series		TBA

Note: Home games in **bold**; all times are Eastern  
 \* - ACC regular-season game  
 \$ - Paradise Classic (Boca Raton, Fla.)  
 % - Shriners Children's Clearwater Invitational (Clearwater, Fla.)  
 # - Clemson Classic (Clemson, S.C.)  
 ! - Tiger Invitational (Clemson, S.C.)  
 ^ - ACC Championship (Durham, N.C.)

## ADDITIONAL MEDIA RESOURCES

More information and a digital version of this set of game notes can be found by scanning the QR Code.



Rank	Player	Year	Total
6.	Alex Brown	2025	12
	Valerie Cagle	2021	12
8.	McKenzie Clark	2023	11
9.	Julia Knowler	2024	10
	Valerie Cagle	2022	10
	Marissa Guimbarada	2021	10
	Grace Mattimore	2020	10

## TO KNOWLER IS TO LOVE HER

- Julia Knowler stepped onto the collegiate scene with a splash in 2024 and hasn't looked back.
- The sophomore has a .351 average clocking 47 hits - 26 of which have been for extra bases.
- She leads the program with 13 home runs - which is tied for fourth-most in a single season and second-most by a sophomore.

## SOPHOMORE HOME RUN LEADERS

Player	Year	Total
Alia Logoleo*	2022	15 <sup>^</sup>
<b>Julia Knowler</b>	<b>2025</b>	<b>13</b>
Valerie Cagle*	2022	13
McKenzie Clark	2022	12
Maddie Moore	2023	11

\*Redshirt; ^Led the team that season

- Through 41 games this season, Knowler has contributed 13 doubles to tie for third-most in a single season by a Tiger.
- She has four walk-off hits this season, including a home run against Ohio State, and RBI singles against Villanova (extra innings), Marshall (run-rule) and Indiana (run-rule).
- A force at the plate, she leads Clemson with 99 bases and 50 RBIs in her 41 starts.
- She has 13 multi-hit games and 12 multi-RBI games.
- The sophomore has tied for the most RBIs by a sophomore and sits tied for tied for third all-time in a single season.

## TOP 10 - SINGLE SEASON RBIS

Player	Years	Total
Valerie Cagle	2023	57
Alia Logoleo	2023	51
<b>Julia Knowler</b>	<b>2025</b>	<b>50</b>
Caroline Jacoben	2023	50
Alia Logoleo	2022	46
<b>Maddie Moore</b>	<b>2025</b>	<b>45</b>
Valerie Cagle	2021	45
Valerie Cagle	2022	44
Valerie Cagle	2024	42
Marissa Guimbarada	2021	42
McKenzie Clark	2024	41
Maddie Moore	2023	40

- As a freshman, her first collegiate game in 2024 saw Knowler going 3-for-4 with four RBIs and three runs scored. Her hits included a solo home run in her first plate appearance and a two-run shot out of dead center (vs. Missouri State).
- Knowler finished her freshman campaign with a .273 average, .500 slugging percentage and .370 on-base percentage. She also added six multi-hit games and nine multi-RBI games.
- She missed 20 games in 2024 due to a non-orthopedic surgery.
- Before Clemson, she was the Florida Gatorade Player of the Year in 2021.

## AB(SOLUTELY)

- Senior Aby Vieira is a four-year starter behind the plate.
- The quarterback of the Clemson softball program, Vieira has guided the program behind and at the plate in 172

appearances and holds a .301 average.

- Dominating at the plate offensively, Vieira maintains a .382 average in 2025 - roughly .068 from her next closest season (sophomore year, 2023 - .314).
- The senior has 42 hits, nine more than the next closest year and has 13 doubles to tie for the team lead and sit third all-time amongst Clemson single-season records.
- She has surpassed her season-high with 26 RBIs in 2025 and a .582 slugging percentage (a .123 increase from 2022).

## VEIRA YEAR-BY-YEAR STAT COMPARISON

Category	2022	2023	2024	2025
Average	.294	.314	.230	.382
Runs	14	13	10	23
Hits	32	33	31	42
RBIs	17	19	19	26
SLG %	.459	.457	.311	.582
Walks	7	10	4	10
OBP	.333	.381	.271	.460

## BROWNIE POINTS

- Senior Alex Brown joined the Clemson roster prior to the 2024 season after transferring from North Carolina.
- Starting in all 41 games at either third base or in the outfield and in the lead off spot in the 2025 season, she has clocked a .425 average with 54 hits, a .614 slugging percentage, a .522 on-base percentage with eight stolen bases.
- The senior tied her career high with four hits in a single game against Missouri State on Feb. 9 and again in the first game against Syracuse.
- She recorded a perfect 10-for-10 weekend against Syracuse that included two doubles, one home run, six runs, five RBIs, 1.500 slugging percentage, three walks and a 1.000 on-base percentage.
- She clocked her first career grand slam in the second inning against Charleston Southern on March 5 becoming the second Tiger in 2025 to hit a grand slam.
- From February 13 to March 9, Brown reached base in 19 straight games, the fifth longest streak in Clemson history.

## TOP 10 - REACHED BASE STREAK

Player	Start	End	No.
<b>Maddie Moore</b>	<b>3/28/24</b>	<b>2/21/25</b>	<b>29</b>
Valerie Cagle	3/27/21	5/22/21	25
Valerie Cagle	3/8/24	5/17/24	21
Marissa Guimbarada	3/19/20	3/7/20	21
McKenzie Clark	3/18/22	4/21/22	20
<b>Alex Brown</b>	<b>2/13/25</b>	<b>3/9/25</b>	<b>19</b>
Valerie Cagle	5/19/23	2/25/24	18
McKenzie Clark	3/16/24	4/16/24	17
Maddie Moore	3/8/23	4/6/23	17
Marissa Guimbarada	4/16/21	5/22/21	17
McKenzie Clark	4/3/21	5/14/21	17

- From February 22 to March 7, Brown also scored in 10 straight games, a school record.

## SHE'S GIVING MOORE

- Senior infielder Maddie Moore is the lone all-american returning to the Clemson lineup after garnering third team honors at second base following the 2024 season.
- The Loomis, Calif., native has seen time throughout her career at second base, third base and shortstop, she leads returners with 207 career starts and 209 career appearances.
- Defensively, she has clocked 268 putouts and 367 assists. Her 367 assists sits second all-time at Clemson trailing only Alia Logoleo (417).
- She sits second for career double-plays turned with 37 with six this season - trailing only Logoleo (38).

# NOTES

- At the plate, Moore has significantly improved during her time in the Orange and Regalia. As a freshman, she maintained a .190 average in comparison to her team-leading .368 average in 2024. Through the Stanford series, she is batting .458.

## MOORE YEAR-BY-YEAR STAT COMPARISON

Category	2022	2023	2024	2025
Average	.190	.264	.368	.458
Runs	25	47	38	42
Hits	19	46	57	54
RBIs	11	40	39	45
SLG %	.320	.506	.639	.822
Walks	13	30	29	14
OBP	.293	.388	.477	.515
SB	10	15	15	5

- Earlier in 2025, Moore set the longest reached base streak in Clemson Softball history with 29. It began on March 28, 2024 against Virginia and was snapped vs. Villanova on February 21, 2025.
- This is the longest reached base streak by a Tiger, and surpassed Valerie Cagle's 25 games in 2021.

## BASE THIEVES

- Not only is senior Maddie Moore smart at the plate, but she has been able to lead the Tigers by stealing 45 bases over the course of her career.
- The senior was a perfect 10-for-10 during her freshman campaign and has gone on to steal an additional 15 bases in both her sophomore and junior seasons, and is 5-for-5 so far in 2025.
- With 45 career stolen bases, Moore sits tied for second all-time at Clemson alongside Carlee Shannon (2020-22) trailing only McKenzie Clark (46).
- Joining Moore on the top-10 list is sophomore Kylee Johnson.
- Johnson stole 11 bases during her freshman campaign on 13 attempts. She has stolen five in 2025.
- Her 11-consecutive stolen bases dating from Feb. 14, 2024 to April 9, 2024 is tied for the eighth longest streak in Clemson softball history.
- See the complete Top 10 Career Stolen Bases:

## TOP 10 - CAREER STOLEN BASES

Player	Years	Total
McKenzie Clark	2021-24	46
<b>Maddie Moore</b>	<b>2022-Pres.</b>	<b>45</b>
Carlee Shannon	2020-22	45
Alia Logoleo	2020-24	32
Julia Bomhardt	2023-24	31
Sam Russ	2022	29
Arielle Oda	2020-24	25
Ally Miklesh	2023	18
<b>Kylee Johnson</b>	<b>2024-Pres.</b>	<b>17</b>
Ansley Gilstrap	2020-21	13
<b>Alex Brown</b>	<b>2022-Pres.</b>	<b>12</b>

- Additional Tigers with stolen bases on the 2025 roster: Aby Vieira (5 total), Jamison Brockenbrough (9 total - 6 at Clemson), Reese Basinger (1 total - 0 at Clemson), Ava Wilson (2 total), Sam Minish (2 total).

## PUMP UP THE JAM

- Clemson added depth to its outfield when transfer Jamison Brockenbrough signed with the program in the summer of 2024.
- A constant in centerfield, Brockenbrough provides sweep to the bottom of the Tiger lineup.
- She provided a spark offensively in California to finish the three-game series against Stanford batting .600 with a .600 slugging and .750 on-base percentage.
- Following the Stanford series, the junior is batting

.308 with 28 hits, including three doubles and two home runs.

- She is third on the team with 32 runs scored and has drawn the fourth-most walks (19).
- With speed, she is a perfect 6-for-6 on stolen bases this season - tied for second-most.

## BOTTLE OF CINTRON

- Freshman Macey Cintron has struck Clemson's lineup in a powerful way since game one.
- Becoming the second freshman in as many years to hit a lead off home run in her first collegiate at bat, Cintron continues to push Clemson's offensive prowess.
- The Cumming, Ga., native has taken over the cleanup spot in the lineup following the powerhouses of Moore and Knowler to hold a .298 average after the Stanford series, including a .544 slugging percentage and .400 on-base percentage.
- She has seven home runs and 31 RBIs through her first 40 games (offensive only - has started all 41 games, one as a pitcher only).
- In 40 games, she has cracked Clemson's Freshman Top 5 lists alongside fellow freshmen Ava Wilson and Marian Collins.

## FRESHMAN HOME RUN LEADERS

Player	Year	Total
Valerie Cagle*	2021	17 <sup>^</sup>
McKenzie Clark	2021	9
Alia Logoleo*	2021	8
<b>Macey Cintron</b>	<b>2025</b>	<b>7</b>
<b>Ava Wilson</b>	<b>2025</b>	<b>6</b>
<b>Marian Collins</b>	<b>2025</b>	<b>6</b>
Julia Knowler	2024	5
Aby Vieira	2022	5

\*Redshirt; <sup>^</sup>Led the team that season

## FRESHMAN RBI LEADERS

Player	Year	Total
Valerie Cagle*	2021	45 <sup>^</sup>
Alia Logoleo*	2021	32
<b>Macey Cintron</b>	<b>2025</b>	<b>31</b>
McKenzie Clark	2021	29
Julia Knowler	2024	28
<b>Marian Collins</b>	<b>2025</b>	<b>26</b>
<b>Ava Wilson</b>	<b>2025</b>	<b>21</b>

\*Redshirt; <sup>^</sup>Led the team that season

## FRESH FACES

- All seven freshmen on the 2025 roster have made at least one appearance during the 2025 season.
- Macey Cintron, Marian Collins, Sam Minish, Taylor Pipkins and Ava Wilson have started in at least 10 games, with Cintron, Wilson and Collins starting over 30 games each.
- Riley Fennell (21) and Madi Lardizabal (7) appeared as either a pinch hitter or pinch runner in a contest with Fennell starting in one.
- During opening weekend, the freshman class provided production at the plate for the Tigers clocking 18 of the team's 40 total hits and 15 of the 27 total RBIs.
- In total, 20 of Clemson's 54 home runs have come off the bat of a freshman, including Wilson hitting the first grand slam of the 2025 season against No. 16 Missouri.
- Freshmen have shown awareness at the plate far beyond their age, accounting for 67 of the team's 158 total walks.
- Cintron has earned six wins in the circle and Collins has provided 52 putouts and 76 assists at shortstop amongst an experienced infield.

## FRESHMAN CONTRIBUTIONS

Player	Team Total	Freshman Total	Pct.
--------	------------	----------------	------

## TIGER TIDBITS

Category	Record
Record	30-11
ACC Record	11-4
Non-Conference Record	19-7
Versus Top 25 (NFCA)	4-6
Versus Top 10 (NFCA)	1-1
Versus Top 5 (NFCA)	0-0
In February	12-6
In March	15-4
In April	3-1
In May	0-0
On Monday	0-0
On Tuesday	3-1
On Wednesday	4-0
On Thursday	1-3
On Friday	9-2
On Saturday	6-4
On Sunday	7-1
In Day Games	25-11
In Night Games	5-0
In 1-Run Games	5-3
In 2-Run Games	3-2
In 5+ Run Games	20-2
After a Loss	6-4
After a Win	24-6
In Extra Innings	1-1
Shutouts	9-1
Scoring First	19-5
Scoring in the 1st Innings	15-4
Leading After 4	25-0
Trailing After 4	2-10
Tied After 4	3-1
Leading After 5	17-0
Trailing After 5	2-8
Tied After 5	3-2
Leading After 6	15-0
Trailing After 6	1-8
Tied After 6	1-2
Scoring 5 or More Runs	25-2
Allowing 5 or More	4-9
Out-hit opponent	26-0
Opponent out-hit	2-10
Hits are equal	2-1
Make 0 errors	14-3
Make 1 error	12-4
Make 2+ error	4-4
Opp. makes 0 errors	14-6
Opp. makes 1 error	9-4
Opp. makes 2+ errors	7-1

## QUICK FACTS

Nickname	Tigers
Location	Clemson, S.C. 29633
Colors	Tiger Orange & Regalia
Founded	1889
Enrollment	28,747
President	Dr. James P. Clements (Maryland-Baltimore County '85)
Director of Athletics	Graham Neff (Georgia Tech '06)
Conference	Atlantic Coast Conference
Facility (Capacity)	McWhorter Stadium (2,116)
Year Opened	2020
Dimensions	LF - 200, CF - 220, RF - 205
Record Crowd	2,116
Head Coach	John Rittman (New Mexico State '86)
Record at Clemson	219-75 (6th season)
Overall Record	969-426-3 (24 <sup>th</sup> season)
Associate Head Coach	Kyle Jamieson (Brock '97, Nipissing '98)
Assistant Coach	Katie "Crash" Repole (Louisiana '16)
Assistant Coach	Ryan Wieligman (Henderson State '20)
Dir. of Player Development	Jessie Harper (Arizona '20, '22)
Dir. of Operations	Jeannie Murphy (Oklahoma '10, Concordia '14)
Graduate Assistant	Taylor Roby (Louisville '23)
Graduate Assistant	Kelly Torres (Duke '24)
Athletic Trainer	Donna Bullock
First Year of Softball	2020
Season of Softball (Including 2024)	6



# NOTES

At Bats	1077	388	.360
Runs	295	94	.319
Hits	367	120	.327
Doubles	75	24	.320
Triples	9	2	.222
Home Runs	54	20	.370
RBI's	274	91	.332
Total Bases	622	208	.334
Walks	158	67	.424
Hit By Pitch	29	15	.517

## MISCELLANEOUS VICTORIES

- In only its sixth year of competition, Clemson has racked up numerous run-rule victories and winning streaks that have become noteworthy in the record book.
- When it comes to run-rules, the Tigers have amassed 73, including 12 in 2024 and 13 in 2025.
- The largest margin of victory in a run-rule came back in the inaugural season against Maryland inside McWhorter Stadium (then the Clemson Softball Stadium). Clemson claimed a 21-2 win on Feb. 15, 2020 for a 19-run margin.
- In 2025, Clemson's largest margin of victory came against Syracuse after Clemson recorded eight runs in the third and seven in the fourth to take the game 15-0.

## 2025 RUN-RULE VICTORIES

Date	Opponent	Innings	Score
2/8/25	vs. Georgia State	6	10-0
2/16/25	vs. Ohio State	6	11-3
2/23/25	Marshall	5	8-0
2/28/25	Lafayette	6	11-3
3/2/25	Indiana	6	8-0
3/4/25	Furman	5	12-0
3/5/25	Charleston Southern	5	12-0
3/7/25	Duke	5	12-4
3/16/25	North Carolina	6	10-2
3/19/25	at Fordham	5	14-1
3/23/25	at Syracuse	5	15-0
3/29/25	California <sup>(2)</sup>	5	14-4
4/1/25	Gardner-Webb	5	11-3

- Throughout the Syracuse series, Clemson scored 33 runs - this is first time in program history Clemson has scored 33 runs in a three-game series (the Tigers scored 33 runs against Syracuse in the four-game series in 2021).
- This series against the Orange also marked the sixth time in program history Clemson has scored 30 or more runs in a series against an opponent.



## She Will Triumph

Celebrating the rich history of the people and events that have made Clemson Athletics what it is today while signifying the continued growth and competitive excellence of the future of women's athletics. Clemson celebrates the 50th year of varsity women's athletics at Clemson during the 2024-25 seasons.

## TEAM SUPERLATIVES

OFFENSE	
At bats	39 - vs. Missouri State (2/9)
Runs scored	15 - at Syracuse (3/23)
Hits	17 - 2 times
RBI	14 - 2 times
Doubles	5 - 4 times
Triples	2 - Gardner-Webb (4/1)
Home runs	4 - 4 times
Walks	9 - Charleston Southern (3/5)
Strikeouts	12 - at FAU (2/7)
Sac flies	3 - 2 times
Stolen bases	3 - North Carolina (3/16)
Hit by pitch	3 - 4 times
FIELDING	
Putouts	24 - 2 times
Assists	14 - vs. UCF (2/15)
Errors	4 - at Stanford (4/5)
DP's turned	2 - California (3/29)
PITCHING	
Innings pitched	8.0 - 2 times
Runs allowed	11 - at Stanford (4/5)
Earned runs	8 - vs. Missouri (2/13)
Walks allowed	6 - Villanova (2/21)
Strikeouts	12 - at Syracuse (3/22)
Hits allowed	12 - vs. UCF (2/15)

## PLAYER SUPERLATIVES

OFFENSE	
At bats	5 - 6 times
Runs scored	4 - Alex Brown, vs. Missouri State (2/9)
Hits	4 - 4 times
RBI	5 - 4 times
Doubles	2 - 8 times
Triples	1 - 9 times
Home runs	2 - Julia Knowler, California (3/29)
Walks	3 - 2 times
Strikeouts	3 - Kylee Johnson, at FAU (2/7)
Sac flies	2 - Julia Knowler, vs. Ohio State (2/16)
Stolen bases	2 - Jamison Brockenbrough, at Stanford (4/6)
Hit by pitch	1 - 29 times
FIELDING	
Putouts	12 - 2 times
Assists	7 - Taylor Pipkins, vs. UCF (2/15)
Errors	2 - 3 times
PITCHING	
Innings pitched	8.0 - Reese Basinger, Villanova (2/21)
Runs allowed	7 - 2 times
Earned runs	6 - 2 times
Walks allowed	6 - Reese Basinger, Villanova (2/21)
Strikeouts	12 - Brooke McCubbin, at Syracuse (3/22)
Hits allowed	12 - Brooke McCubbin vs. UCF (2/15)

## LAST TIME..

OFFENSE	
Hit two HR's in a game	Julia Knowler (California, 3/29/25)
Hit three HR's in a game	McKenzie Clark (at Florida State, 4/22/22)
Hit grand slam	Alex Brown (Charleston Southern, 3/5/25)
Leadoff HR (inning)	Maddie Moore (Duke 3/8/25)
Walkoff HR	McKenzie Clark (Minnesota, 3/7/24)
Walkoff HR [run rule]	Julia Knowler (5th, California, 3/29/25)
Pinch-hit HR	Kylee Johnson (Charlotte 2/18/25)
Inside the Park HR	McKenzie Clark (Akron, 2/26/22)
HR in back-to-back games	Maddie Moore (Duke 3/8/25 & Duke 3/9/25)
Back-to-back HRs	Maddie Moore & Julia Knowler (California, 3/29/25)
Two doubles in a game	Aby Vieira (North Carolina, 3/16/25)
Three doubles in a game	N/A
Two triples in a game	N/A
Hit for the cycle	N/A
Four hits in a game	Alex Brown (at Syracuse, 3/19/25)
Drove in five runs	Marian Collins (Gardner-Webb, 4/1/25)
Drove in six runs	Valerie Cagle (at FGCU, 2/10/22)
Drove in seven runs	JoJo Hyatt (vs. Georgia State, 2/11/23)
Drove in eight runs	Valerie Cagle (Miami (OH), 2/24/24)
Drove in 10 runs	Alia Logoleo (at Syracuse, 5/9/21)
Scored four runs	Alex Brown (vs. Missouri State, 2/9/25)
Walkoff hit (non-HR)	Macey Cintron (California, 3/29/25 -- single)
Walkoff (non-hit)	Alia Logoleo (Gardner-Webb, 3/13/24 -- error)
Walkoff (pinch hitter)	Kyah Keller (Liberty, 3/13/22 -- single)
PITCHING	
Threw a no-hitter	Valerie Cagle (5.0 IP, Mercer, 3/8/23)
Threw a combined no-hitter	Regan Spencer & Millie Thompson (5.0 IP, vs. Kent State, 2/11/22)
Threw a perfect game	Valerie Cagle (5.0 IP, Mercer, 3/8/23)
Threw a solo shutout	Reese Basinger (5.0 IP, at Syracuse, 3/23/25)
Had 14 strikeouts	Valerie Cagle (Georgia Tech, 5/13/21)
Had 13 strikeouts	Valerie Cagle (vs Tennessee, 2/18/22)
Had 12 strikeouts	Brooke McCubbin (at Syracuse, 3/22/25)
Had 11 strikeouts	Valerie Cagle (at FIU, 2/12/23)
Had 10 strikeouts	Macey Cintron (Eaton, 2/21/25)
Pitched >7 innings	Reese Basinger (8.0 IP, Villanova, 2/21/25)
TEAM	
Won 10 straight games	2025 (15: Feb. 16 - March 9, 2025)
Won 15 straight games	2025 (15: Feb. 16 - March 9, 2025)
Won 20 straight games	2023 (23: Feb. 26 - Apr. 5, 2023)
Extra-Innings victory	2/21/25, Clemson 1, Villanova 0 (8 Inn.)
Extra-Innings loss	2/15/25, Clemson 4, UCF 6 (8 Inn.)
Played 12 innings	3/20/24, No. 11 Clemson 4, No. 23 South Carolina 6
Played 11 innings	3/19/21, No. 23 Clemson 4, at Louisville 0
Played 10 innings	5/10/24, No. 23 Clemson 3, No. 5 Duke 4
Played nine innings	3/7/24, No. 10 Clemson 3, Minnesota 5
Played eight innings	2/21/25, Clemson 1, Villanova 0
Was no-hit	5/12/23, No. 10 Clemson 0, No. 6 Duke 2
Was shut out	3/26/25, Clemson 0, No. 10 South Carolina 6
Beat a ranked opp.	4/6/25, Clemson 7, No. 15 Stanford 6
Beat a top-10 opp.	2/26/25, Clemson 5, No. 10 Georgia 3
Beat top-10 ACC opp.	5/13/22, No. 15 Clemson 4, No. 2 Virginia Tech 1
Run-ruled a ranked opp.	3/7/25, Clemson 12, No. 14 Duke 4 (5 Inn.)

## HOME RUNS

#	Player <sup>(#)</sup>	Opponent (Date)	OB	Inn.	Outs
1.	Cintron <sup>(1)</sup>	vs. Ole Miss (2/6)	1	2	1
2.	Brockenbrough <sup>(1)</sup>	vs. Kansas (2/6)	0	1	1
3.	Knowler <sup>(1)</sup>	vs. Kansas (2/6)	0	1	1
4.	Knowler <sup>(2)</sup>	vs. Missouri State (2/9)	1	1	1
5.	Collins <sup>(1)</sup>	* vs. Missouri State (2/9)	0	7	0
6.	Ariali <sup>(1)</sup>	vs. Missouri State (2/9)	1	7	0
7.	Cintron <sup>(2)</sup>	vs. Missouri State (2/9)	1	7	2
8.	Wilson <sup>(1)</sup>	^ vs. No. 16 Missouri (2/13)	3	2	1
9.	Moore <sup>(1)</sup>	vs. No. 16 Missouri (2/13)	0	7	1
10.	Moore <sup>(2)</sup>	vs. Auburn (2/14)	0	1	1
11.	Cintron <sup>(3)</sup>	vs. No. 23 Kentucky (2/15)	1	1	2
12.	Knowler <sup>(3)</sup>	* vs. No. 23 Kentucky (2/15)	0	6	0
13.	Wilson <sup>(2)</sup>	vs. Ohio State (2/16)	2	1	2
14.	Moore <sup>(3)</sup>	* vs. Ohio State (2/16)	0	4	0
15.	Cintron <sup>(4)</sup>	vs. Ohio State (2/16)	0	4	1
16.	Knowler <sup>(4)</sup>	& vs. Ohio State (2/16)	2	6	0
17.	Cintron <sup>(5)</sup>	Charlotte (2/18)	1	3	1
18.	Brockenbrough <sup>(2)</sup>	Charlotte (2/18)	2	4	0
19.	Knowler <sup>(5)</sup>	Charlotte (2/18)	2	4	0
20.	Johnson <sup>(1)</sup>	\$ Charlotte (2/18)	1	4	0
21.	Wilson <sup>(3)</sup>	Marshall (2/22)	2	3	2
22.	Collins <sup>(2)</sup>	* Marshall (2/22)	0	6	0
23.	Wilson <sup>(4)</sup>	* Marshall (2/23)	0	3	0
24.	Knowler <sup>(6)</sup>	No. 10 Georgia (2/26)	0	3	1
25.	Knowler <sup>(7)</sup>	Lafayette (2/28)	2	2	0
26.	Moore <sup>(4)</sup>	Indiana (3/1)	1	2	2
27.	Wilson <sup>(5)</sup>	Indiana (3/2)	1	2	1
28.	Moore <sup>(5)</sup>	Indiana (3/2)	1	4	2
29.	Collins <sup>(3)</sup>	Furman (3/4)	2	3	0
30.	Whitesides <sup>(1)</sup>	Furman (3/4)	1	4	2
31.	Knowler <sup>(8)</sup>	Charleston Southern (3/5)	1	4	1
32.	Collins <sup>(4)</sup>	Charleston Southern (3/5)	0	5	2
33.	Brown <sup>(1)</sup>	^ Charleston Southern (3/5)	3	2	2
34.	Moore <sup>(6)</sup>	* Duke (3/8)	0	6	0
35.	Knowler <sup>(9)</sup>	Duke (3/8)	0	6	0
36.	Moore <sup>(7)</sup>	Duke (3/9)	0	4	1
37.	Vieira <sup>(1)</sup>	North Carolina (3/15)	0	6	1
38.	Vieira <sup>(2)</sup>	at Fordham (3/19)	1	3	2
39.	Lardizabal <sup>(1)</sup>	at Fordham (3/19)	1	5	2
40.	Knowler <sup>(10)</sup>	at Syracuse (3/21)	1	5	1
41.	Cintron <sup>(6)</sup>	at Syracuse (3/21)	0	5	1
42.	Moore <sup>(8)</sup>	at Syracuse (3/22)	1	5	2
43.	Johnson <sup>(2)</sup>	at Syracuse (3/23)	1	3	1
44.	Brown <sup>(2)</sup>	at Syracuse (3/23)	2	4	2
45.	Cintron <sup>(7)</sup>	California (3/28)	2	5	1
46.	Collins <sup>(5)</sup>	California (3/28)	0	5	2
47.	Vieira <sup>(3)</sup>	California (3/29)	2	1	1
48.	Moore <sup>(9)</sup>	California (3/29)	2	1	2
49.	Knowler <sup>(11)</sup>	California (3/29)	0	1	2
50.	Knowler <sup>(12)</sup>	& California (3/29)	2	5	0
51.	Collins <sup>(6)</sup>	Gardner-Webb (4/1)	2	2	2
52.	Wilson <sup>(6)</sup>	Gardner-Webb (4/1)	1	2	2
53.	Moore <sup>(10)</sup>	at Stanford (4/4)	1	1	0
54.	Knowler <sup>(13)</sup>	at Stanford (4/4)	2	6	2

\*Inning Leadoff HR; ^Grand Slam; &Walkoff; \$Pinch Hitter

# ROSTER / HONORS

## NUMERICAL

#	Player	Pos.	B/T	Yr.	Ht.	Hometown	Previous School / High School
1	Kennedy Ariail	OF	R/R	So.	5-6	Cumming, Ga.	South Forsyth HS
2	Brooke McCubbin	RHP	R/R	Sr.	5-10	Locust Grove, Ga.	Locust Grove HS
3	Kylee Johnson	OF/INF	R/R	So.	5-8	Wesley Chapel, Fla.	Wiregrass Ranch HS
4	Aby Vieira	C/UTL	L/R	Sr.	5-9	Mission Viejo, Calif.	Mission Viejo HS
5	Marian Collins	INF	L/R	Fr.	5-11	Marietta, Ga.	Mount Paran Christian School
7	Reese Basinger	RHP	L/R	Sr.	5-11	Evans, Ga.	Winthrop / Evans HS
8	Madi Lardizabal	INF	R/R	Fr.	5-8	Murrieta, Calif.	Murrieta Mesa HS
9	Jamison Brockenbrough	OF	L/R	Jr.	5-8	Locust Grove, Ga.	Tennessee / Locust Grove HS
10	Riley Burton	C/UTL	R/R	So.	5-11	Lancaster, S.C.	Legion Collegiate Academy
11	Haylee Whitesides	INF	R/R	*Jr.	5-5	Duncan, S.C.	Byrnes HS
12	Julia Knowler	INF	L/R	So.	5-9	Fort Myers, Fla.	Fort Myers HS
13	Abi Stuart	C/UTL	R/R	**Sr.	5-9	Snow Camp, N.C.	Southern Alamance HS
16	Macey Cintron	RHP/1B	R/R	Fr.	5-11	Cumming, Ga.	Wesleyan School
17	Ava Wilson	OF	L/R	Fr.	5-9	Acworth, Ga.	North Paulding HS
19	Brook Melnychuk	RHP	R/R	Gr.	5-5	Hudson Bay, Canada	LA Tech / Hudson Bay Community School
20	Sam Minish	OF/C	L/L	Fr.	5-6	Hull, Ga.	Madison County HS
21	Jadeyn Ruszkowski	OF	L/L	*Jr.	5-8	Lithia, Fla.	Newsome HS
22	Taylor Pipkins	INF	R/R	Fr.	5-6	Cumming, Ga.	North Forsyth HS
25	Alex Brown	INF	L/R	Sr.	5-7	Savannah, Ga.	North Carolina / South Effingham HS
27	Riley Fennell	OF	R/R	Fr.	5-8	Oviedo, Fla.	Oviedo HS
28	Maddie Moore	INF	R/R	Sr.	5-7	Loomis, Calif.	Del Oro HS
44	Olivia Duncan	LHP	R/L	So.	5-10	Buford, Ga.	Buford HS

\* - one redshirt; Note: "Gr." denotes senior unless otherwise noted.

### Head Coach:

John Rittman (6th season • New Mexico State '86)

### Associate Head Coach:

Kyle Jamieson (6th season • Brock University '97, Nipissing University '98)

### Assistant Coach/Recruiting Coordinator:

Katie "Crash" Repole (1st season • Louisiana '16)

### Assistant Coach/Technology:

Ryan Wielgman (1st season • Henderson State '20)

### Director of Operations:

Jeannie Murphy (6th season • University of Oklahoma '10, Concordia University Irvine '14)

### Director of Player Development:

Jessie Harper (3rd season • University of Arizona '20, '22)

### Graduate Assistants:

Taylor Roby (2nd Season • Louisville '23)

Kelly Torres (1st Season • Duke '24)

Donna Bullock

### Athletic Trainer:

Erika Troutman (1st season • Liberty '17, Clemson '20)

### Strength & Conditioning Coach:

Mac McLaughlin (3rd Season)

### Student Managers:

Kayleigh Doerflein (2nd Season)

Joe Van Hoy (1st Season)

## ALPHABETICAL

#	Player	Pos.	Cl.
1	Kennedy Ariail	OF	So.
7	Reese Basinger	RHP	Gr.
9	Jamison Brockenbrough	OF	Jr.
25	Alex Brown	INF	Sr.
10	Riley Burton	C/UTL	So.
16	Macey Cintron	RHP/1B	Fr.
5	Marian Collins	INF	Fr.
44	Olivia Duncan	LHP	So.
27	Riley Fennell	OF	Fr.
3	Kylee Johnson	OF/INF	So.
12	Julia Knowler	INF	So.
8	Madi Lardizabal	INF	Fr.
2	Brooke McCubbin	RHP	Sr.
19	Brook Melnychuk	RHP	Gr.
20	Sam Minish	OF/C	Fr.
28	Maddie Moore	INF	Sr.
22	Taylor Pipkins	INF	Fr.
21	Jadeyn Ruszkowski	OF	*Jr.
13	Abi Stuart	C/UTL	**Sr.
4	Aby Vieira	C/UTL	Sr.
11	Haylee Whitesides	INF	*Jr.
17	Ava Wilson	OF	Fr.

## PRONUNCIATIONS

#	Name	Pronunciation
1	Kennedy <b>Ariail</b>	Ariail
4	Aby <b>Vieira</b>	vee-AIR-uh
7	Reese <b>Basinger</b>	BAY-sing-er
8	Madi <b>Lardizabal</b>	lar-dih-ZAH-bowl
9	Jamison <b>Brockenbrough</b>	brock-IN-bro
16	Macey <b>Cintron</b>	SIN-tron
19	Brook <b>Melnichuk</b>	MEL-lynn-chuck
20	Sam <b>Minish</b>	MIN-ish
21	Jadeyn <b>Ruszkowski</b>	russ-COW-ski
	Katie <b>Repole</b>	rep-LEE
	Ryan <b>Wielgman</b>	wah-LIG-man



Hear the roster pronunciations by scanning the QR code

## HONORS

### #2 BROOKE MCCUBBIN • RHP • SR.

- NFCA Selected Top Performance (2/25-3/2)

### #4 ABY VIEIRA • C/UTL • SR.

- NFCA Selected Top Performance (3/10-3/16)

### #5 MARIAN COLLINS • INF • FR.

- D1Softball D100 Preseason Freshman Watch List
- Softball America Preseason Freshman Watch List

### #7 REESE BASINGER • RHP • SR.

- ACC Pitcher of the Week (March 25)
- NFCA Selected Top Performance (3/18-3/23)
- NFCA Selected Top Performance (3/4-3/9)
- NFCA Selected Top Performance (2/18-2/23)

### #12 JULIA KNOWLER • INF • SO.

- #4 on Softball America First Baseman Rankings (April)
- #5 on D1Softball First Base Player Power Rankings (Week 8)
- #5 on D1Softball First Base Player Power Rankings (Week 6)
- #4 on D1Softball First Base Player Power Rankings (Week 4)
- #5 on Softball America First Baseman Rankings (March)

### #16 MACEY CINTRON • RHP/1B • FR.

- #14 on Softball America Utility Rankings (April)
- NFCA Selected Top Performance (3/10-3/16)

## HONORS

### #20 SAM MINISH • OF • FR.

- D1Softball D100 Preseason Freshman Watch List
- Softball America Preseason Freshman Watch List

### #25 ALEX BROWN • INF • SR.

- #11 on Softball America Third Baseman Rankings (April)
- #9 on D1Softball Third Base Player Rankings (Week 8)
- ACC Player of the Week (March 25)
- NCAA Softball Starting Lineup of the Week (3/18-3/23)
- Softball America Star of the Week (3/18-3/23)
- NFCA Selected Top Performance (3/18-3/23)
- #9 on D1Softball Preseason UT/DP Player Rankings
- #72 on Softball America Preseason Top 100

### #28 MADDIE MOORE • INF • SR.

- #2 Softball America Second Baseman Rankings (April)
- #1 D1Softball Second Base Player Power Rankings (Week 8)
- ACC Player of the Week (March 11)
- NFCA Selected Top Performance (3/4-3/9)
- NCAA Softball Starting Lineup of the Week (3/4-3/9)
- NFCA Selected Top Performance (2/25-3/2)
- #3 on Softball America Second Baseman Rankings (March)
- NCAA Softball Starting Lineup of the Week (2/13-2/16)
- NFCA Top Selected Performance (2/13-2/16)
- D1 Softball Clearwater Invitational All-Tournament Team
- Preseason All-ACC
- Softball America Preseason Second Team All-American
- #2 on D1Softball Preseason Second Baseman Rankings
- #31 on Softball America Preseason Top 100
- #34 on D1Softball D100 Preseason Player Rankings

## MEDIA SERVICES

### CLEMSON ATHLETIC COMMUNICATIONS

Contact	Valerie Johnson (Central Michigan '18)
Email	vjohns4@clemson.edu
Cell Phone	712-269-4149
Ticket Office Phone	1-800-CLEMSON
Website	ClemsonTigers.com
Social Media	ClemsonSoftball

### ACC MEDIA RELATIONS

Bailey Grossetti is the softball athletic communications contact for the ACC and can be reached at bgrossetti@acc.org.

### CREDENTIALS

Members of the working press who desire a media credential to a Clemson softball home game [ClemsonTigers.com/2025-clemson-softball-media-resources/](https://www.clemson.com/2025-clemson-softball-media-resources/). There is limited space for writers inside McWhorter Stadium. Members of the media must request a pass at least 24 hours prior to each game to be considered for admittance. Additional resources (game notes and box scores) can be found on that page as well.

### WEBSITE & SOCIAL MEDIA

Up-to-date stats, notes, stories and box scores can be found on Clemson's official website (ClemsonTigers.com). Live online video, live audio and live stats can be accessed on the [ClemsonTigers.com](https://www.clemson.com/2025-clemson-softball-media-resources/) softball schedule page. Fans can also follow ClemsonSoftball on X, Instagram and Facebook.

# HEAD COACH JOHN RITTMAN



John Rittman, a longtime head coach and member of the USA Softball Women's National Team coaching pool, was named the first Head Coach of Clemson Softball on Nov. 3, 2017. Rittman came to Clemson after serving as the Associate Head Coach at the University of Kansas from 2015-17. Rittman joined the Jayhawks after 18 seasons as the Head Coach at Stanford University and 10 years on the United States National Team coaching staff (2001-08, 2016-18). He returned to the USA Women's National Team staff in 2023 when he served as the head coach for the Japan All-Star Series.

The 2024 campaign had Rittman leading the Tigers to a 35-19 overall record. As a program, Clemson opened the season with its 200th game in history (held a 155-45 overall record at this time) that was eclipsed with a 12-0 run-rule against Missouri State. The Tigers also reached their 100th victory in program history at McWhorter Stadium with a 12-0 shutout against Fordham. Rittman continued to show his excellence at the helm of the program by guiding a program-record number of student-athletes to postseason honors, including two NFCA All-Americans, three NFCA All-Region selections and six All-ACC honorees. Most notable on this list is Rittman's guidance of pitcher/utility Valerie Cagle, who was crowned a First Team All-American for the third time of her tenure, as well as being a First Team NFCA All-Southeast selection and earning All-ACC Third Team honors. Cagle was joined by first-time All-American infielder Maddie Moore, who posted a team-high .368 average after contributing 10 home runs, eight doubles and two triples to the Tiger offense. Moore was joined on the All-ACC First Team by infielder Alia Logoleo, who clocked a .319 average, while fellow infielder Alex Brown garnered Second Team accolades with a .328 average. As a team, the Tigers set single-season records in triples (15), sac flies (25) and sac hits (18). Additionally, Clemson's pitching staff finished with a 2.32 ERA, ranked No. 24 in the NCAA at the end of the year, while the 3.72 strikeout-to-walk ratio ended the year at No. 8. For the second-consecutive season, the Clemson pitching staff allowed only 56 extra-base hits while holding opponents to a .245 batting average behind the efforts of All-ACC selections Regan Spencer (Second Team), Millie Thompson (Third Team) and Cagle. Senior center fielder McKenzie Clark rounded out the All-ACC and NFCA All-Region honorees with a .365 average following 10 home runs, eight doubles and four triples. Clemson capped its season with its fourth-straight NCAA Regional appearance where the Tigers won their ninth NCAA Tournament game with an 8-0 run-rule against USC Upstate.

During the fourth season at the helm of the program, Rittman guided the Tigers to a 49-12 overall record that started with a perfect 14-0 run to open the season before the Tigers posted a 37-1 record through the first week of April for another program best. Clemson capped the regular season with a 5-4 victory to mark the 150th of the program and Rittman's 900th-win of his coaching tenure. He became the 44th collegiate softball coach to reach the 900-win benchmark. Hosting the second regional in program history, Clemson went on to defeat UNCG and Auburn to make the second-consecutive super regional appearance. The Tigers took the next step as a program by surpassing previous team bests in multiple categories. Offensively, Clemson tallied 488 hits with a .313 average. The Tigers led the ACC in On-Base Percentage (.409) and Scoring (6.08 per game) and finished in the top 25 of the NCAA in eight offensive categories. Defensively, Clemson finished with a .980 fielding percentage to lead the ACC and finish seventh in

the NCAA. The Tiger defense also turned 31 double plays (.510 per game), which ranked sixth in the nation. With Rittman's tutelage, redshirt junior Valerie Cagle was named the 2023 USA Softball Player of the Year, a Rawlings Gold Glove (pitcher) recipient, the ACC Player of the Year and a NFCA First Team All-American for the second time of her career after she led the ACC in seven categories and ranked in the top 25 of the NCAA in 11. As a team, the Tigers clocked their highest individual ranking climbing as high as No. 4 and finished the season at No. 9 in both major polls. Clemson finished with five All-ACC honorees and 15 on the All-Academic Softball Team, while Cagle was tabbed the ACC Softball Scholar-Athlete of the Year. After posting a 3.68 team GPA, 17 student-athletes received Easton/NFCA All-America Scholar Athlete distinctions while the team maintained the 12th-highest team GPA in Division I.

In the third year of the program, Rittman continued to guide Clemson to new heights by making the program's first Super Regional appearance after earning the program's first national seed and hosting a Regional. Early in the season, the Tigers upset then-No. 6 Washington, 2-0, at the St. Pete/Clearwater Elite Invitational for the program's first top-10 win. Clemson followed that by playing its 100th game in program history against Illinois on March 13. The Tigers won with a 4-0 victory to tie Clemson women's tennis for the most wins through a program's first 100 games with a 78-22 record. With that record, Rittman solidified himself as the winningest coach among active head coaches at Clemson surpassing Dabo Swinney (football), who held a 74-26 record. The Tigers continued to reach new levels by winning their 100th game in only 130 games on May 1 with a 3-2 win against Georgia Tech on Senior Day to become the second-fastest program at Clemson to reach 100 wins trailing only women's tennis (128). The Tigers were ACC Tournament Runner-Ups after defeating then-No. 19 Notre Dame, 7-3, and then-No. 2 Virginia Tech, 4-1, in the first two rounds before falling in the championship game, 8-6, to then-No. 3 Florida State. The upset win over Virginia Tech marks Clemson softball's highest victory over a ranked opponent in program history. The hot streak continued for Clemson entering postseason as the Tigers earned the No. 10 national seed for the NCAA softball tournament. The Tigers welcomed No. 17 Auburn, Louisiana and UNCW for the Clemson Regional and made a clean sweep in three games by shutting out all three programs and run-ruling UNCW and Louisiana to advance to the Stillwater Super Regional. Clemson finished the year with five All-ACC team selections, and Valerie Cagle was named a NFCA First Team All-American. Behind Rittman's efforts, Clemson climbed as high as No. 14 in the NFCA national rankings and earned its first single digit ranking from ESPN/USA Softball rankings coming in at No. 9.

Rittman graduated from New Mexico State with a degree in journalism in 1986. He was a three-year letterwinner in baseball as an outfielder at NMSU after transferring from Yavapai Junior College in Prescott, Arizona.

Rittman and his wife, Lorie, a former softball player at the University of Oklahoma, are the parents of Justin, a UCLA graduate and former fullback for the Bruins, and Jake, a Notre Dame graduate and former punter for the Fighting Irish.

Read Coach Rittman's full bio at [ClemsonTigers.com](http://ClemsonTigers.com)

## HEAD COACH JOHN RITTMAN

**Education:** Bachelor's degree in journalism at New Mexico State (1986).

**Playing Experience:** Three-year letterman at New Mexico State (1984-86).

**Coaching Experience:** Assistant Coach at Oregon (1988-90) ... Assistant Coach at Minnesota (1991-92) ... Assistant Coach at Washington (1993-96) ... Head Coach at Stanford (1997-2014) ... Associate Head Coach at Kansas (2015, 2017) ... Head Coach at Clemson (2020-present).

**Family:** Wife, Lorie Rittman ... sons, Justin and Jake.



### RITTMAN'S HEAD COACHING RECORD

Year	School	W-L	NCAA
1997	Stanford	31-27-1	
1998	Stanford	41-18	Regionals
1999	Stanford	40-25	Regionals
2000	Stanford	45-18	Regionals
2001	Stanford	54-16-1	World Series
2002	Stanford	44-20	Regionals
2003	Stanford	41-26	Regionals
2004	Stanford	49-19	World Series
2005*	Stanford	43-16	Super Regionals
2006	Stanford	42-18	Super Regionals
2007	Stanford	35-21-1	Regionals
2008	Stanford	49-15	Super Regionals
2009	Stanford	48-11	Super Regionals
2010	Stanford	37-19	Regionals
2011	Stanford	42-17	Super Regionals
2012	Stanford	40-19	Regionals
2013	Stanford	39-21	Regionals
2014	Stanford	30-25	
2020^	Clemson	19-8	N/A
2021*	Clemson	44-8	Regionals
2022	Clemson	42-15	Super Regionals
2023	Clemson	49-12	Super Regionals
2024	Clemson	34-17	Regionals
2025	Clemson	30-11	

\* - conference champion; ^ - season suspended March 12 and later canceled due to a coronavirus (COVID-19) pandemic

### RITTMAN'S HEAD COACHING RECORD

School	Seasons	Years	W-L	Win %
Stanford	18	1997-2014	750-351-3	.681
Clemson	6	2020-25	219-75	.745
<b>Totals</b>	<b>24</b>	<b>1997-2014, 2020-25</b>	<b>969-426-3</b>	<b>.694</b>

### RITTMAN VS. ACC AS CLEMSON HEAD COACH

Team	Overall	Home	Away	Neutral
Boston College	9-1	6-1	3-0	0-0
California	3-0	3-0	0-0	0-0
Duke	4-13	3-7	1-3	0-3
Florida State	0-7	0-3	0-3	0-1
Georgia Tech	10-0	3-0	6-0	1-0
Louisville	8-2	2-1	6-1	0-0
North Carolina	13-1	9-1	3-0	1-0
NC State	8-2	6-1	2-1	0-0
Notre Dame	5-2	2-1	2-1	1-0
Pittsburgh	8-1	5-1	3-0	0-0
Stanford	2-1	0-0	2-1	0-0
Syracuse	12-1	3-0	9-1	0-0
Virginia	12-2	6-0	5-2	1-0
Virginia Tech	4-7	1-5	1-2	2-0
<b>Totals</b>	<b>98-40</b>	<b>49-21</b>	<b>43-15</b>	<b>6-4</b>



# 2025 BROADCAST SHEET

1



## KENNEDY ARIAIL

*Sr. • OF • 5-6 • Cumming, Ga. • South Forsyth HS*

	AVG	AB	RUNS	HITS	RBI	BB	SB
2025	.231	13	11	3	2	0	0
Career	.211	19	25	4	3	1	0

**Season Highs:** 1 hit (x3), 2 RBI, 1 run (x11)

- Tallied first career home run vs. Missouri State - 2-run homer
- Recorded first hit of the season vs. Georgia State
- Has scored 11 runs on the year, most recently at Stanford
- Scored go-ahead run against Georgia in upset win
- Recorded first career hit with an RBI single against Fordham (3/10/24)
- Scored 14 runs in 2024
- Drew a walk in first collegiate start (3/9/24)

2



## BROOKE McCUBBIN

*Sr. • RHP • 5-10 • Locust Grove, Ga. • Locust Grove HS*

	ERA	W-L	APP	CG	SHO	IP	SO
2025	3.27	8-5	23	3	2/2	81.1	61
Career	2.46	28-11	87	7	4/13	259.1	166

**Season Highs:** 12 SO, 7.1 IP

- Struck out career-high 12 batters at Syracuse
- Earned first win of 2025 vs. Kansas with 6.1 innings and 5 strikeouts
- Allowed only 1 hit in 5.0 innings vs. Charleston Southern
- Won first Top-15 victory vs. Georgia - 2.0 IP, 2 SO
- Had 11 games in 2024 where she didn't concede a walk
- Threw 6.2 hitless innings vs. Furman (4/5/23)
- Threw first solo shutout of career Jacksonville with 5 strikeouts (3/11/23)

3



## KYLEE JOHNSON

*Sr. • OF/INF • 5-8 • Wesley Chapel, Fla. • Wiregrass Ranch HS*

	AVG	AB	RUNS	HITS	RBI	BB	SB
2025	.224	67	15	15	10	7	6
Career	.220	141	25	31	20	17	17

**Season Highs:** 1 SB (x6), 2 hits (x3), 3 RBIs, 3 BB

- Appeared in 38 games, starting 20
- Hit home runs against Charlotte and at Syracuse
- Helped spark offense vs. UCF to force extra innings with a hit and a run scored
- Stole 17th career stolen base with 1 at Stanford
- Drew 3 walks in single game vs. North Carolina
- Clucked 2 home runs in series opener against North Carolina (3/15/24)
- Second on the team in 2024 with 11 stolen bases

4



## ABY VIEIRA

*Sr. • C/UTL • 5-9 • Mission Viejo, Calif. • Mission Viejo HS*

	AVG	AB	RUNS	HITS	RBI	BB	SB
2025	.382	110	23	42	26	10	3
Career	.301	459	60	138	81	31	5

**Season Highs:** 4 hits, 1 BB (x10), 1 HBP (x6), 3 runs

- Went 3-for-3 with 2 doubles and 3 RBIs in series finale vs. North Carolina
- Scored 3 runs in series opener against No. 14 Duke
- Finished 6-for-6 with 3 runs and 3 RBIs in 2 games vs. Indiana
- Had 3 hits, including a home run, with 2 runs at Fordham
- Finished 3-for-3 with two doubles, 1 RBI and 1 run vs. Marshall
- Went 2-for-3 with 1 run scored vs. Auburn
- Clucked 2 RBIs with 1 walk, 1 hit and 1 stolen base vs. Mercer (3/8/24)

5



## MARIAN COLLINS

*Fr. • INF • 5-11 • Marietta, Ga. • Mount Paran Christian School*

	AVG	AB	RUNS	HITS	RBI	BB	SB
2025	.355	107	27	38	26	12	0
Career	.355	107	27	38	26	12	0

**Season Highs:** 2 hits (x8), 2 runs (x7), 5 RBIs, 2 BB (x2)

- 1 of 2 freshman to start every game
- Recorded 2 hits and scored 1 run in series opener vs. North Carolina
- Tallied 2 hits, 2 runs and 5 RBIs vs. Gardner-Webb
- Had recorded 3 RBIs in 4 games this season
- Record home runs in back-to-back games against Furman & Charleston Southern
- Tallied 2 RBIs off 2 hits, including a triple, and 2 runs vs. Georgia State
- Hit first collegiate home run vs. Missouri State

7



## REESE BASINGER

*Sr. • RHP • 5-11 • Evans, Ga. • Winthrop (Evans HS)*

	ERA	W-L	APP	CG	SHO	IP	SO
2025	2.79	12-4	26	9	3/1	110.1	85
Career	2.41	48-46	123	58	12/1	621.2	562

**Season Highs:** 8.0 IP, 9 SO

- Surpassed 500 career strikeouts with four against Charlotte
- Threw 3 perfect innings in Sunday series finale at Syracuse
- Struck out a season-high 9 in 5.1 innings of relief vs. Ohio State
- Finished with 8 strikeouts vs. Georgia in upset win
- Had 2 solo shutouts during the Clemson Classic (Villanova & Marshall)
- Threw a perfect game vs. South Carolina State with 13 strikeouts (2023)
- Struck out career-high 16 batters against Radford (2023)

8



## MADI LARDIZABAL

*Fr. • INF • 5-8 • Murrieta, Calif. • Murrieta Mesa HS*

	AVG	AB	RUNS	HITS	RBI	BB	SB
2025	.200	5	2	1	2	0	0
Career	.200	5	2	1	2	0	0

**Season Highs:** 1 hit, 1 HR, 1 run (x2)

- Hit first collegiate home run at Fordham
- Scored 2 runs on the year
- Had first collegiate at bat against Missouri State
- Defensive Player of the Year (2022)
- Chino Hills HS League Champions (2021 & 2022)
- First Team All-League selection in 2021 & 2022
- Ranked No. 20 in ExtralInnings Softball's Hot 100

9



## JAMISON BROCKENBROUGH

*Jr. • OF • 5-8 • Locust Grove, Ga. • Locust Grove HS*

	AVG	AB	RUNS	HITS	RBI	BB	SB
2025	.308	91	32	28	19	19	6
Career	.281	221	56	62	43	34	9

**Season Highs:** 3 hits, 1 HR (x2), 4 RBIs, 3 runs

- Finished with 2 hits, 2 runs and 2 stolen bases in series finale at Stanford
- Went 3-for-3 with 3 runs scored vs. Lafayette
- Hit first home run as a Tiger vs. Kansas
- Tallied a 3-run homer vs. Charlotte and scored 2 runs
- Recorded 4 RBIs at Syracuse in Saturday game
- Represented Ireland at the 2022 U-22 European Softball Championship
- Recorded 24 RBIs and 24 runs scored with 3 stolen bases at Tennessee

# 2025 BROADCAST SHEET

10



## RILEY BURTON

So. • C/UTL • 5-11 • Lancaster, S.C. • Legion Collegiate Academy

	AVG	AB	RUNS	HITS	RBI	BB	SB
2025	.000	0	2	0	0	1	0
Career	.000	1	3	0	0	1	0

Season Highs: 1 run (x2), 1 BB

- Made 6 appearances in 2025
- Scored 2 runs this season
- Drew a walk at Fordham
- Had first collegiate at bat against Mercer (3/8/24)
- Scored first collegiate run vs. Fordham (3/10/24)
- 2024 Easton/NFCA All-America Scholar Athlete
- Helped Legion Collegiate Academy to become 2021 2A SCHS State Champions

11



## HAYLEE WHITESIDES

\*Jr. • INF • 5-5 • Duncan, S.C. • Byrnes HS

	AVG	AB	RUNS	HITS	RBI	BB	SB
2025	.250	16	4	4	6	1	0
Career	.222	18	6	4	7	1	0

Season Highs: 2 Runs, 1 Hit (x4), 3 RBIs

- Scored 2 runs vs. Charleston Southern
- Hit first career home run vs. Furman
- Tallied first career hit against Georgia with a double
- Added another double with hit vs. Indiana
- Picked up first RBI of 2025 with sac fly vs. Lafayette
- Notched three RBIs vs. Charleston Southern
- Had first collegiate at bat vs. UC San Diego (2/14/24)

12



## JULIA KNOWLER

So. • INF • 5-9 • Fort Myers, Fla. • Fort Myers HS

	AVG	AB	RUNS	HITS	RBI	BB	SB
2025	.351	134	26	47	50	12	0
Career	.316	244	40	77	78	28	0

Season Highs: 3 hits (x3), 2 HRs, 5 RBIs (x3), 2 2B (x2)

- Recorded 5 RBIs in games against Ohio State, Charlotte and Lafayette
- Clocked 3 hits vs. Missouri State, UCF and Charlotte
- Tallied 4 RBIs vs. Missouri State off a double and home run
- Hit 2 home runs in series finale vs. Cal to secure series sweep
- Has 13 multi-hit games in 2025 and 12 multi-RBI games
- Opened collegiate career with 2 home runs and 4 RBIs vs. Missouri State (2/8/24)
- Missed 20 games due to injury in 2024 - had non-orthopedic surgery

13



## ABI STUART

\*\*Sr. • C/UTL • 5-9 • Snow Camp, N.C. • Southern Alamance HS

	AVG	AB	RUNS	HITS	RBI	BB	SB
2025	.000	6	0	0	0	1	0
Career	.224	152	18	34	21	14	0

Season Highs: 1 AB (x7), 1 BB

- Appeared in 8 games as a pinch hitter in 2025
- Member of the 2020 inaugural softball team at Clemson
- Recorded a double for her first hit of the 2024 season vs. Wichita State (2/14/24)
- Tallied 1 RBI vs. Fordham (3/10/24)
- Scored a run after drawing a walk at Syracuse (4/6/24)
- Clocked a hit as a pinch hitter vs. NC State (3/2/24)
- Had 19 at bats and held a .211 SLG and .286 OBP (2023)

16



## MACEY CINTRON

Fr. • RHP/1B • 5-11 • Cumming, Ga. • Wesleyan School

	AVG	AB	RUNS	HITS	RBI	BB	SB
2025	.298	114	20	34	31	20	0
Career	.321	106	20	34	31	20	0

Season Highs: 3 hits, 1 HR (x7), 3 RBIs (x3), 2 runs

	ERA	W-L	APP	CG	SHO	IP	SO
2025	2.60	6-2	16	1	0/2	43.0	33
Career	2.60	6-2	16	1	0/2	43.0	33

Season Highs: 7.0 IP, 10 SO

- 1 of 2 freshman to start every game
- Hit a home run in first collegiate at bat - 2-run shot vs. Ole Miss
- Hit go-ahead homer in game 1 and 2 RBI single in game 2 to sweep Cal series
- Tallied 2 hits in all 3 games against North Carolina
- Finished 3-for-4 with 1 homer and 3 RBI vs. Kentucky
- Struck out 10 batters against Elon
- Struck out 8 batters in first start in the circle vs. Georgia State
- Pitched 3.0 innings of relief with 2 strikeouts and no walks to sweep Cal series
- Represented Puerto Rico Junior Olympic National Team

17



## AVA WILSON

Fr. • OF • 5-9 • Acworth, Ga. • North Paulding HS

	AVG	AB	RUNS	HITS	RBI	BB	SB
2025	.274	73	18	20	21	11	2
Career	.274	73	18	20	21	11	2

Season Highs: 2 hits (x4), 1 HR (x6), 1 run (x18), 2 BB

- First career home run was a grand slam vs. Missouri
- Has 6 home runs
- Hit a 3-run homer against Ohio State
- Went 2-for-2 with 1 run vs. Missouri State
- Finished 2-for-2 with 1 homer, 2 walks and 1 stolen base vs. Marshall
- First Team All-Region (2021 & 2022) & Second Team All-Region (2020)
- Older sister, Emma, played softball at Florida State

19



## BROOK MELNYCHUK

Gr. • RHP • 5-5 • Hudson Bay, Canada • LA Tech (Hudson Bay CS)

	ERA	W-L	APP	CG	SHO	IP	SO
2025	2.56	2-0	9	0	0/2	12.2	4
Career	2.49	21-15	69	6	3/6	213.1	98

Season Highs: 3.0 IP, 1 SO (x4)

- Has appeared in the circle in 9 games
- Earned the win with 2.0 innings of work against Missouri State
- Picked up the win vs. Lafayette with 3.0 innings of work
- Posted a 2.77 ERA with 13 wins in 2024 at LA Tech
- 2-time CUSA Pitcher of the Week
- Led LA Tech with a 2.04 ERA in 75.2 IP (2023)
- ICCAC Pitcher of the Year (2021) & Second Team NJCAA All-American (2021)



# 2025 BROADCAST SHEET

20



## SAM MINISH (MIN-ISH)

Fr. • OF/C • 5-6 • Hull, Ga. • Madison County HS

	AVG	AB	RUNS	HITS	RBI	BB	SB
2025	.281	64	17	18	7	20	2
Career	.281	64	17	18	7	20	2

Season Highs: 3 hits, 2 runs (x4), 1 2B (x5), 3 RBIs, 1 SB (x2)

- Appeared in 33 games, starting 27
- Scored 2 runs in the series opener vs. Duke
- Finished with 3 hits and 2 runs vs. Missouri State
- Recorded 1 hit, 1 run and 3 RBIs vs. Georgia State
- Stole vs. career base at Fordham
- Tallied 1 double, 2 runs and 1 RBI vs. Indiana
- Played club ball for Impact Lunsford, Mojo Lunsford and Mojo Fisher/Ramsey

21



## JADEYN RUSZKOWSKI (RUSS-COW-SKI)

\*Jr. • OF • 5-8 • Lithia Fla. • Newsome HS

	AVG	AB	RUNS	HITS	RBI	BB	SB
2025	.000	6	0	0	0	0	0
Career	.140	43	2	6	2	2	0

Season Highs: 1 AB (x6)

- Made 6 appearances as a pinch hitter in 2025
- Appeared in 6 games, starting 2, in 2024
- Drew a walk vs. NC State (3/2/24) and at Notre Dame (4/20/24)
- Tallied home runs in back-to-back games at Virginia Tech (2023)
- Clocked first collegiate hit against Georgia State (2/10/23)
- 2023 Easton/NFCA All-America Scholar Athlete
- 2-time ACC Honor Roll

22



## TAYLOR PIPKINS

Fr. • INF • 5-6 • Cumming, Ga. • North Forsyth HS

	AVG	AB	RUNS	HITS	RBI	BB	SB
2025	.333	21	4	7	4	3	0
Career	.333	21	4	7	4	3	0

Season Highs: 2 runs, 1 hit (x7), 1 BB (x3), 1 RBI (x4)

- Appeared in 18 games, starting 10
- Hit double in 5th inning at Stanford to spark offense for series win
- Tallied 1 hit, 1 RBI, 1 walk and 2 runs vs. Missouri State
- Recorded a hit, run and drew a walk in series finale vs. Cal
- Defensive Player of the Year at North Forsyth HS (2021)
- Offensive Player of the Year at North Forsyth HS (2022)
- First Team All-Region, First Team All-County & First Team All-State

25



## ALEX BROWN

Sr. • INF • 5-7 • Savannah, Ga. • North Carolina (South Effingham HS)

	AVG	AB	RUNS	HITS	RBI	BB	SB
2025	.425	127	46	54	25	26	8
Career	.339	573	131	194	89	59	25

Season Highs: 4 hits (x2), 4 runs, 1 SB (x8), 4 RBIs

- Was a perfect 10-for-10 in series at Syracuse with 3 walks and no strikeouts
- Clocked 2 hits and scored 2 runs in series finale vs. North Carolina
- Hit first career grand slam vs. Charleston Southern
- Scored 3 runs against Ohio State off 2 hits and 1 HBP
- Set career mark with 4 hits and 4 runs vs. Missouri State
- Second Team All-ACC (2023 & 2024)
- 2023 NFCA Southeast All-Region Third Team (North Carolina)

27



## RILEY FENNEL

Fr. • OF • 5-8 • Oviedo, Fla. • Oviedo HS

	AVG	AB	RUNS	HITS	RBI	BB	SB
2025	.500	4	6	2	0	1	0
Career	.500	4	6	2	0	1	0

Season Highs: 1 HBP (x3), 1 Run (x6), 1 hit (x2)

- Made first collegiate start against Marshall & got 1 hit
- Finished with a double and run scored vs. Furman
- Was hit by 1 pitch at FAU, vs. Marshall and at Fordham
- Scored 1 run vs. Georgia State, vs. Kentucky & Marshall
- First Team All-State selection (2021), Second Team All-Conference (2022)
- Played club ball for Firecrackers Bordeau, Texas Dirt Divas, FI Storm Shepherd and JJ Intensity KOD

28



## MADDIE MOORE

Sr. • INF • 5-7 • Loomis, Calif. • Del Oro HS

	AVG	AB	RUNS	HITS	RBI	BB	SB
2025	.458	118	42	54	45	14	5
Career	.322	547	152	176	135	86	45

Season Highs: 4 hits, 3 runs (x2), 4 RBIs, 1 HR (x10)

- Recorded 3 hits in series finale vs. North Carolina & vs. California
- Went 4-for-4 with 2 runs and 2 doubles vs. Lafayette
- Went 4-for-7 with 2 run, 2 homers & 5 RBIs in two games vs. Indiana
- Recorded her 100th RBI with two against Marshall on March 23
- Tallied 10 hits during week 2, including 4 extra-base hits
- Has 45 career stole bases to sit tied for second in Clemson history
- 2024 NFCA Third Team All-American & 2024 First Team All-ACC

44



## OLIVIA DUNCAN

So. • LHP • 5-10 • Buford, Ga. • Buford HS

	ERA	W-L	APP	CG	SHO	IP	SO
2025	1.80	2-0	6	0	0/2	11.2	6
Career	3.57	2-0	12	0	0/4	17.2	8

Season Highs: 3.0 IP (x2), 2 SO

- Earned first career win at Fordham
- Struck out 1 batter in 3.0 innings vs. Lafayette
- Struck out 2 batters in 3.0 innings of work vs. Missouri State
- Made collegiate debut with start vs. Liberty (2/10/24)
- Struck out 2 batters in 2024 - 1 vs. Liberty & 1 vs. Mercer
- ACC Honor Roll & Easton/NFCA All-America Scholar Athlete (2024)
- 2023 Georgia Gatorade Player of the Year

# 2025 TV ROSTER



1

**KENNEDY ARIAIL**  
So. - OF  
Ariel



2

**BROOKE McCUBBIN**  
Sr. - RHP



3

**KYLEE JOHNSON**  
So. - OF/INF



4

**ABY VIEIRA**  
Sr. - C/UTL  
vee-AIR-uh



5

**MARIAN COLLINS**  
Fr. - INF



7

**REESE BASINGER**  
Sr. - RHP  
BAY-sing-er



8

**MADI LARDIZABAL**  
Fr. - INF  
lar-dih-ZAH-bowl



9

**JAMISON BROCKENBROUGH**  
Jr. - OF  
brock-IN-bro



10

**RILEY BURTON**  
So. - C/UTL



11

**HAYLEE WHITESIDES**  
RJR. - INF



12

**JULIA KNOWLER**  
So. - INF



13

**ABI STUART**  
RSr. - C/UTL



16

**MACEY CINTRON**  
Fr. - RHP/1B  
SIN-tron



17

**AVA WILSON**  
Fr. - OF

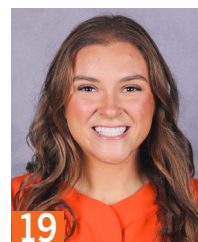

19

**BROOK MELNYCHUK**  
Gr. - RHP  
MEL-lynn-chuck



20

**SAM MINICH**  
Fr. - OF/C  
MIN-ish



21

**JADEYN RUSZKOWSKI**  
RJr. - OF  
russ-COW-ski



22

**TAYLOR PIPKINS**  
Fr. - INF



25

**ALEX BROWN**  
Sr. - INF

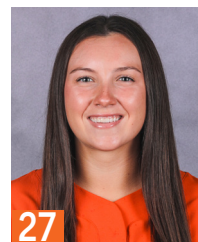

27

**RILEY FENNEL**  
Fr. - OF



28

**MADDIE MOORE**  
Sr. - INF



44

**OLIVIA DUNCAN**  
So. - LHP



QR CODE FOR  
PRONUNCIATIONS



HC

**JOHN RITTMAN**  
6th Season



AC

**KYLE JAMIESON**  
6th Season



AC

**KATIE "CRASH" REPOLE**  
1st Season



AC

**RYAN WIELGMAN**  
1st Season



DO

**JEANNIE MURPHY**  
6th Season



PD

**JESSIE HARPER**  
3rd Season



# PLAYER HIGHS

## #1 KENNEDY ARIAIL

Career (Last)	Category	2025
1, 25x (at Stanford 4/6/25)	Runs	1, 11x (at Stanford 4/6)
1, 4x (Villanova 2/21/25)	Hits	1, 3x (Villanova 2/21)
2 (vs. Missouri State 2/9/25)	RBI	2 (vs. Missouri State 2/9)
-	Doubles	-
-	Triples	-
1 (vs. Missouri State 2/9)	Home Runs	1 (vs. Missouri State 2/9)
1 (Longwood 3/9/24)	Walks	-
-	HBP	-
-	Stolen Bases	-

## #2 BROOKE McCUBBIN

Career (Last)	Category	2025
7.1 (vs. UCF 2/15)	IP	7.1 (vs. UCF 2/15)
7, 3x (at Stanford 4/5/25)	Runs Allowed	7, 2x (at Stanford 4/5)
5, 3x (North Carolina 3/15)	Earned Runs	6, 2x (North Carolina 3/15)
4 (North Carolina 3/15/25)	Walks Issued	4 (North Carolina 3/15)
12 (at Syracuse 3/22/25)	Strikeouts	12 (at Syracuse 3/22)
12 (vs. UCF 2/15/25)	Hits Allowed	12 (vs. UCF 2/15)
3 (vs. UCF 2/15/25)	Doubles Allowed	3 (vs. UCF 2/15)
1, 4x (Charleston Southern 3/5/25)	Triples Allowed	1, 3x (Charleston Southern 3/5)
3, 3x (at Stanford 4/5)	Homers Allowed	3 (at Stanford 4/5)

## #3 KYLEE JOHNSON

Career (Last)	Category	2025
2, 3x (at Syracuse 3/23/25)	Runs	2 (at Syracuse 3/23)
2, 5x (California 3/28/25)	Hits	2, 3x (California 3/28)
3 (at Syracuse 3/23/25)	RBI	3 (at Syracuse 3/23)
1, 4x (at Stanford 4/6/25)	Doubles	1 (at Stanford 4/6)
1 (Gardner-Webb 4/1/25)	Triples	1 (Gardner-Webb 4/1)
2 (North Carolina 3/15/24)	Home Runs	1, 2x (at Syracuse 3/23)
3 (North Carolina 3/16/25)	Walks	3 (North Carolina 3/16)
1 (vs. Kansas 2/6/25)	HBP	1 (vs. Kansas 2/6)
2 (Ole Miss 2/23/24)	Stolen Bases	1, 6x (at Stanford 4/4)

## #4 ABY VIEIRA

Career (Last)	Category	2025
3 (Duke 3/7/25)	Runs	3 (Duke 3/7)
4 (Indiana 3/1/25)	Hits	4 (Indiana 3/1)
4 (Akron 2/26/22)	RBI	3, 3x (California 3/29)
2, 4x (North Carolina 3/16/25)	Doubles	2, 3x (North Carolina 3/16)
-	Triples	-
1, 12x (California 3/29/25)	Home Runs	1, 3x (California 3/29)
2 (at Boston College 4/2/23)	Walks	1, 10x (at Stanford 4/6)
2 (Fordham 3/10/24)	HBP	1, 6x (at Stanford 4/6)
1, 5x (Duke 3/7/25)	Stolen Bases	1, 3x (Duke 3/7)

## #5 MARIAN COLLINS

Career (Last)	Category	2025
same	Runs	2, 7x (Gardner-Webb 4/1)
same	Hits	2, 8x (Gardner-Webb 4/1)
same	RBI	5 (Gardner-Webb 4/1)
same	Doubles	2 (Duke 3/7)
same	Triples	1 (vs. Georgia State 2/8)
same	Home Runs	1, 6x (Gardner-Webb 4/1)
same	Walks	2, 2x (Elon 2/21)
same	HBP	1, 3x (at Fordham 3/19)
-	Stolen Bases	-

## #7 REESE BASINGER

Career (Last)	Category	2025
9.0 (at Elon 2/11/23)	IP	8.0 (Villanova 2/21)
8 (at Radford 3/30/24)	Runs Allowed	5, 2x (at Stanford 4/4)
8 (at Radford 3/30/24)	Earned Runs	5, 2x (at Stanford 4/4)
6 (Villanova 2/21/25)	Walks Issued	6 (Villanova 2/21)
16 (Radford 3/25/23)	Strikeouts	9 (vs. Ohio State 2/16)
13 (at Radford 3/30/24)	Hits Allowed	8, 3x (at Stanford 4/4)
4 (California 3/28/25)	Doubles Allowed	4 (California 3/28)
1, 9x (at Stanford 4/6/25)	Triples Allowed	1, 4x (at Stanford 4/6)
3, 3x (at Radford 3/29/24)	Homers Allowed	2, 2x (at Stanford 4/6)

## #8 MADI LARDIZABAL

Career (Last)	Category	2025
same	Runs	1, 2x (at Syracuse 3/22)
same	Hits	1 (at Fordham 3/19)
same	RBI	2 (at Fordham 3/19)
-	Doubles	-
-	Triples	-
same	Home Runs	1 (at Fordham 3/19)
-	HBP	-
-	Stolen Bases	-

## #9 JAMISON BROCKENBROUGH

Career (Last)	Category	2025
3 (Lafayette 2/28/25)	Runs	3 (Lafayette 2/28)
3, 2x (Lafayette 2/28/25)	Hits	3 (Lafayette 2/28)
5 (Northern Kentucky 5/19/23)	RBI	4 (at Syracuse 3/22)
1, 6x (California 3/28/25)	Doubles	1, 3x (California 3/28)
1 (Northern Kentucky 5/19/23)	Triples	-
1, 5x (Charlotte 2/18/25)	Home Runs	1, 2x (Charlotte 2/18)
2, 3x (Charleston Southern 3/5/25)	Walks	2, 2x (Charleston Southern 3/5)
1, 9x (at South Carolina 3/25/25)	HBP	1, 2x (at South Carolina 3/25)
2 (at Stanford 4/6/25)	Stolen Bases	2 (at Stanford 4/6)

## #10 RILEY BURTON

Career (Last)	Category	2025
1, 3x (at Syracuse 3/22/25)	Runs	1, 2x (at Syracuse 3/22)
-	Hits	-
-	RBI	-
-	Doubles	-
-	Triples	-
-	Home Runs	-
1 (at Fordham 3/19/25)	Walks	1 (at Fordham 3/19)
-	HBP	-
-	Stolen Bases	-

## #11 HAYLEE WHITESIDES

Career (Last)	Category	2025
2 (Charleston Southern 3/5/25)	Runs	2 (Charleston Southern 3/5)
1, 4x (Charleston Southern 3/5/25)	Hits	1, 4x (Charleston Southern 3/5)
3 (Charleston Southern 3/5/25)	RBI	3 (Charleston Southern 3/5)
1, 2x (Indiana 3/2/25)	Doubles	1, 2x (Indiana 3/2)
-	Triples	-
1 (Furman 3/4/25)	Home Runs	1 (Furman 3/4)
1 (Charleston Southern 3/5/25)	Walks	1 (Charleston Southern 3/5)
-	HBP	-
-	Stolen Bases	-

## #12 JULIA KNOWLER

Career (Last)	Category	2025
3, 2x (California 3/29)	Runs	3 (California 3/29)
3, 4x (Charlotte 2/18/25)	Hits	3, 3x (Charlotte 2/18)
5, 3x (Lafayette 2/28/25)	RBI	5, 3x (Lafayette 2/28)
2, 3x (Charlotte 2/18/25)	Doubles	2, 2x (Charlotte 2/18)
-	Triples	-
2, 2x (California 3/29)	Home Runs	2 (California 3/29)
2, 3x (California 3/29/25)	Walks	2, 2x (California 3/29)
1, 2x (at FAU 2/7/25)	HBP	1 (at FAU 2/7)
-	Stolen Bases	-

## #13 ABI STUART

Career (Last)	Category	2025
3 (vs. St. John's 2/9/20)	Runs	-
2, 6x (Boston College 4/16/21)	Hits	-
3, 3x (Winthrop 4/13/21)	RBI	-
2 (Furman 3/12/21)	Doubles	-
-	Triples	-
1, 5x (North Carolina 4/2/21)	Home Runs	-
2 (Western Carolina 2/12/20)	Walks	1 (vs. Missouri State 2/9)
1, 2x (Boston College 4/17/21)	HBP	-
-	Stolen Bases	-

## #16 MACEY CINTRON

Career (Last)	Category	2025
same	Runs	2, 5x (Gardner-Webb 4/1)
same	Hits	3 (vs. Kentucky 2/14)
same	RBI	3, 3x (California 3/28)
same	Doubles	2 (North Carolina 3/14)
-	Triples	-
same	Home Runs	1, 7x (California 3/28)
same	Walks	2, 3x (at Stanford 4/4)
same	HBP	1, 2x (at Syracuse 3/23)
-	Stolen Bases	-

same	IP	7.0 (Elon 2/21)
same	Runs Allowed	4, 3x (at Stanford 4/5)
same	Earned Runs	4 (vs. Kentucky 2/14)
same	Walks Issued	4 (Duke 3/8)
same	Strikeouts	10 (Elon 2/21)
same	Hits Allowed	5 (vs. Kentucky 2/14)
same	Doubles Allowed	3, 2x (vs. Kentucky 2/14)
same	Triples Allowed	-
same	Homers Allowed	1, 5x (at Fordham 3/19)



# PLAYER HIGHS

## #17 AVA WILSON

Career (Last)	Category	2025
same	Runs	1, 18x (Gardner-Webb 4/1)
same	Hits	2, 4x (Gardner-Webb 4/1)
same	RBI	4 (vs. Missouri 2/13)
same	Doubles	1, 2x (Gardner-Webb 4/1)
-	Triples	-
same	Home Runs	1, 6x (Gardner-Webb 4/1)
same	Walks	2 (ECU 2/28)
same	HBP	1, 3x (Georgia 2/26)
same	Stolen Bases	1, 2x (Charleston Southern 3/5)

## #19 BROOK MELYNCHUK

Career (Last)	Category	2025
8.0 (at Western Kentucky 5/6/23)	IP	3.0 (Lafayette 2/28)
7 (at Louisiana 2/20/24)	Runs Allowed	3 (vs. Ohio State 2/16)
5, 2x (Western Kentucky 3/23/24)	Earned Runs	3 (vs. Ohio State 2/16)
4, 2x (at Liberty 3/29/24)	Walks Issued	2 (Lafayette 2/28)
5 (at ULM 2/16/24)	Strikeouts	1, 4x (vs. Ohio State 2/16)
7, 3x (FIU 5/4/24)	Hits Allowed	4, 3x (Lafayette 2/28)
1, 18x (UTEP 5/8/24)	Doubles Allowed	2 (vs. Missouri 2/13)
1 (at SLU 2/15/23)	Triples Allowed	-
2 (at Jacksonville State 4/14/24)	Homers Allowed	1 (vs. Ohio State 2/16)

## #20 SAM MINISH

Career (Last)	Category	2025
same	Runs	2, 4x (at Fordham 3/19)
same	Hits	3 (vs. Missouri State 2/9)
same	RBI	3 (vs. Georgia State 2/8)
same	Doubles	1, 5x (Duke 3/7)
same	Triples	1 (ECU 2/28)
-	Home Runs	-
same	Walks	2, 3x (Charleston Southern 3/5)
same	HBP	1, 4x (California 3/28)
same	Stolen Bases	1, 2x (at Syracuse 3/21)

## #21 JADEYN RUSZKOWSKI

Career (Last)	Category	2025
1, 2x (at Virginia Tech 4/30/23)	Runs	-
1, 6x (Mercer 3/8/24)	Hits	-
1, 2x (at Virginia Tech 4/30/23)	RBI	-
-	Doubles	-
-	Triples	-
1, 2x (at Virginia Tech 4/30/23)	Home Runs	-
1, 2x (at Notre Dame 4/20/24)	Walks	-
1 (Mercer 3/8/23)	HBP	-
-	Stolen Bases	-

## #22 TAYLOR PIPKINS

Career (Last)	Category	2025
same	Runs	2 (vs. Missouri State 2/9)
same	Hits	1, 7x (at Stanford 4/6)
same	RBI	1, 4x (at Stanford 4/6)
same	Doubles	1 (at Stanford 4/6)
-	Triples	-
-	Home Runs	-
same	Walks	1, 3x (California 3/29)
-	HBP	-
-	Stolen Bases	-

## #25 ALEX BROWN

Career (Last)	Category	2025
4 (vs. Missouri State 2/9/25)	Runs	4 (vs. Missouri State 2/9)
4, 3x (at Syracuse 3/21/25)	Hits	4, 2x (at Syracuse 3/21)
4, 2x (Charleston Southern 3/5/25)	RBI	4 (Charleston Southern 3/5)
1, 23x (California 3/29/25)	Doubles	1, 12x (California 3/29)
1, 8x (North Carolina 3/15/25)	Triples	1, 3x (Gardner-Webb 4/1)
1, 11x (at Syracuse 3/23/25)	Home Runs	1, 2x (at Syracuse 3/23)
3 (Charleston Southern 3/5/25)	Walks	3 (Charleston Southern 3/5)
1, 9x (Marshall 2/23/25)	HBP	1, 2x (Marshall 2/23)
1, 25x (North Carolina 3/16/25)	Stolen Bases	1, 8x (North Carolina 3/16)

## #27 RILEY FENNEL

Career (Last)	Category	2025
same	Runs	1, 6x (at Syracuse 3/23)
same	Hits	1, 2x (Furman 3/4)
-	RBI	-
same	Doubles	1 (Furman 3/4)
-	Triples	-
-	Home Runs	-
same	Walks	1 (at Fordham 3/19)
same	HBP	1, 3x (at Fordham 3/19)
-	Stolen Bases	-

## #28 MADDIE MOORE

Career (Last)	Category	2025
3, 6x (at Stanford 4/4/25)	Runs	3, 2x (at Stanford 4/4)
4 (Lafayette 2/28/25)	Hits	4 (Lafayette 2/28)
5 (Pitt 4/23/23)	RBI	4 (at Syracuse 3/22)
2, 2x (Lafayette 2/28/25)	Doubles	2 (Lafayette 2/28)
1, 5x (at Stanford 4/6/25)	Triples	1, 3x (at Stanford 4/6)
2 (Mercer 3/8/23)	Home Runs	1, 10x (at Stanford 4/4)
3 (at Georgia 2/28/24)	Walks	2 (Charleston Southern 3/5)
2 (at Louisville 4/28/24)	HBP	1 (Elon 2/21)
2, 2x (at Syracuse 4/6/24)	Stolen Bases	1, 5x (Gardner-Webb 4/1)

## #44 OLIVIA DUNCAN

Career (Last)	Category	2025
3.0, 2x (Lafayette 2/28/25)	IP	3.0, 2x (Lafayette 2/28)
3, 2x (Lafayette 2/28/25)	Runs Allowed	3 (Lafayette 2/28)
3, 2x (Lafayette 2/28/25)	Earned Runs	3 (Lafayette 2/28)
2, 2x (vs. Missouri State 2/9/25)	Walks Issued	2 (vs. Missouri State 2/9)
2 (vs. Missouri State 2/9/25)	Strikeouts	2 (vs. Missouri State 2/9)
7 (Lafayette 2/28/25)	Hits Allowed	7 (Lafayette 2/28)
1 (vs. Liberty 2/10/24)	Doubles Allowed	-
1 (Lafayette 2/28/25)	Triples Allowed	1 (Lafayette 2/28)
1 (at Charlotte 2/21/24)	Homers Allowed	-