



GAME NOTES

CLEMSON SOFTBALL

TEAM 6

CLEMSON AT NO. 15/17 STANFORD

Friday, April 4 - Sunday, April 6, 2025
Stanford Stadium • Stanford, Calif.

THIS WEEK

- **Friday, April 4**
- RV/25 Clemson at No. 15/17 Stanford: 9 p.m. | ACCNX
- **Saturday, April 5**
- RV/25 Clemson at No. 15/17 Stanford: 5 p.m. | ACCNX
- **Sunday, April 6**
- RV/25 Clemson at No. 15/17 Stanford: 3 p.m. | ACCNX
- **Where:** Stanford, Calif.
- **Live Stats** - ClemsonTigers.com/softball/schedule
- **Social Media** - ClemsonSoftball

CLEMSON OVERVIEW

- Clemson is in its sixth season of competition and has made a postseason appearance in each year eligible.
- Clemson takes a .351 batting average. Clemson also has a .594 slugging percentage and .437 on-base percentage.
- Clemson's pitching staff holds a 2.60 ERA through 242 innings of work and has recorded 180 strikeouts.

STANFORD OVERVIEW

- Stanford is led by head coach Jessica Allister.
- This season, the Cardinal hold a .361 average with a .634 slugging percentage and .445 on-base percentage.
- Stanford has a 3.13 ERA with 166 strikeouts through 183.1 innings.
- The weekend series marks the first time that Clemson and Stanford have met.
- Stanford connections: Clemson Head Coach John Rittman returns to Stanford after serving as the Cardinal Head Coach from 1997 to 2014.

QUICK HITS

- Clemson has outscored opponents 280-111.
- Through games on March 30, Clemson has an RPI of 17.
- The Tigers totaled 355 hits through 38 games in 2025, including the freshman class contributing 117 of those hits and returners Alex Brown (54), Maddie Moore (51), Julia Knowler (45) and Aby Vieira (42) adding to the list.
- Clemson takes a 98 game hit streak into the Gardner-Webb midweek that began during the UNCG matchup at regionals on May 19, 2023.

CONSECUTIVE GAMES WITH A HIT (TEAM)

Started	Date	Ended By	Date	No.
St. John's	2/7/20	Notre Dame	4/15/22	122
UNCG	5/19/23	ONGOING		98
Notre Dame	4/16/22	Duke	5/12/23	69

- The Tigers return four starting position players including seniors Alex Brown (3B), Maddie Moore (2B) and Aby Vieira (C), as well as sophomore Julia Knowler (1B).
- Clemson brings in 10 newcomers, including three transfers (Reese Basinger - RHP, Jamison Brockenbrough - OF, and Brook Melnychuk - RHP), and seven freshman (Macey Cintron - RHP/1B, Marian Collins - INF, Riley Fennell - OF, Madi Lardizabal - INF, Sam Minish - OF, Taylor Pipkins - INF, and Ava Wilson - OF).

DOUBLING DOWN

- Through 38 games in 2025, Clemson Softball has accumulated 73 doubles - which leads the ACC and ranks second in the NCAA.
- In the six years of a program, the 73 doubles sit second all-time (see complete record book count below).

CLEMSON YEARLY TEAM DOUBLES

Year	Total
2023	87
2025	73
2024	68
2022	67
2021	60
2020	45

- 11 different Tigers have contributed to the 73 total doubles.
- Aby Vieira and Julia Knowler lead the charge with 13 doubles apiece, while Alex Brown adds 12, Marian Collins has recorded eight, and Macey Cintron and Maddie Moore have seven each.
- Amongst the single-season records, Vieira, Knowler and Brown have cracked the top 10 and are closing in on the single-season record.

TOP 10 - SINGLE-SEASON DOUBLES

No. Player	Year	Total
1. Valerie Cagle	2023	15
Caroline Jacobsen	2023	15
3. Alex Brown	2025	13
Julia Knowler	2025	13
McKenzie Clark	2022	13
6. Aby Vieira	2025	12
Valerie Cagle	2021	12
8. McKenzie Clark	2023	11
9. Julia Knowler	2024	10
Valerie Cagle	2022	10
Marissa Guimbarada	2021	10
Grace Mattimore	2020	10

TO KNOWLER IS TO LOVE HER

- Julia Knowler stepped onto the collegiate scene with a splash in 2024 and hasn't looked back.
- The sophomore has a .363 average clocking 45 hits - 25 of which have been for extra bases.
- She leads the program with 12 home runs - which is tied for sixth-most in a single season.

SOPHOMORE HOME RUN LEADERS

Player	Year	Total
Alia Logoleo*	2022	15^
Valerie Cagle*	2022	13
Julia Knowler	2025	12
McKenzie Clark	2022	12
Maddie Moore	2023	11

*Redshirt; ^Led the team that season

- Through 38 games this season, Knowler has contributed 13 doubles to tie for third-most in a single season by a Tiger.
- She has four walk-off hits this season, including a home run against Ohio State, and RBI singles against

CLEMSON AT A GLANCE

Overall Record:	28-10
ACC Record:	9-3
Home Record:	20-3
Away Record:	4-2
Neutral Record:	4-5
Streak:	W4
Last 5 Games:	4-1
Last 10 Games:	9-1
Day Record:	24-10
Night Record:	4-0

CLEMSON HISTORY

All-Time:	217-74
All-Time ACC Record:	90-34
All-Time Record, Home:	127-27
All-Time Record, Away:	55-27
All-Time Record, Neutral:	35-20

HEAD COACH JOHN RITTMAN

Sixth Season at Clemson:	217-74
24 th Year Overall:	967-425-3

VS STANFORD

All-Time:	N/A
Under Rittman:	N/A
Last Clemson Win:	N/A
Last Stanford Win:	N/A
Streak:	N/A

*Note: A full 2025 schedule is available on the second page

ACC STANDINGS

SCHOOL	CONF	CPCT.	OVERALL	PCT.	STREAK
Florida State	9-0	1.000	33-5	.868	W13
Virginia Tech	8-1	.889	28-5	.848	W9
Clemson	9-3	.750	28-10	.737	W4
Stanford	8-4	.667	24-6	.800	L3
North Carolina	8-4	.667	28-9	.757	W2
Virginia	7-5	.583	26-10	.722	W2
Duke	7-5	.583	25-12	.676	W4
Georgia Tech	7-5	.583	22-14	.611	W2
California	6-6	.500	25-10	.714	L3
NC State	4-8	.333	21-15	.583	L3
Notre Dame	4-8	.333	16-20-1	.446	T1
Louisville	3-9	.250	20-15	.571	L3
Boston College	3-9	.250	15-16	.484	L2
Syracuse	2-10	.167	21-13	.618	L2
Pitt	2-10	.167	12-21	.364	L1

Stats and notes are updated going into series only

NOTES

2025 SCHEDULE

Date	Day	Opponent	Watch	Time/Result
2-6	Thu	\$ Ole Miss	FloCollege(\$)	L, 2-3
2-6	Thu	\$ Kansas	FloCollege(\$)	W, 4-3
2-7	Fri	\$ at FAU	FAUSports.com	L, 2-6
2-8	Sat	\$ Georgia State	FloCollege(\$)	W, 10-1 ⁽⁶⁾
2-9	Sun	\$ Missouri State	FloCollege(\$)	W, 13-0
2-13	Thu	% No. 16/16 Missouri	ESPN2	L, 6-10
2-13	Thu	% Auburn	ESPN2	L, 3-6
2-14	Fri	% No. 23/24 Kentucky	ESPN2	L, 6-7
2-15	Sat	% UCF	ACC Network	L, 4-6 ⁽⁸⁾
2-16	Sun	% Ohio State	ESPN	W, 11-3 ⁽⁶⁾
2-18	Tue	Charlotte	ACCNX	W, 14-8
2-21	Fri	# Elon	ACCNX	W, 4-3
2-21	Fri	# Villanova	ACCNX	W, 1-0 ⁽⁸⁾
2-22	Sat	# Marshall	ACCNX	W, 8-3
2-23	Sun	# Marshall	ACCNX	W, 8-0 ⁽⁵⁾
2-26	Wed	No. 10/11 Georgia	ACCNX	W, 5-3
2-28	Fri	! Lafayette	ACCNX	W, 11-3 ⁽⁶⁾
2-28	Fri	! East Carolina	ACCNX	W, 6-2
3-1	Sat	! Indiana	ACCNX	W, 11-5
3-2	Sun	! Indiana	ACCNX	W, 8-0 ⁽⁵⁾
3-4	Tue	Furman	ACCNX	W, 12-0 ⁽⁵⁾
3-5	Wed	Charleston Southern	ACCNX	W, 7-0
3-5	Wed	Charleston Southern	ACCNX	W, 12-0 ⁽⁵⁾
3-7	Fri	* Duke	ACCNX	W, 12-4 ⁽⁵⁾
3-8	Sat	* Duke	ACCNX	L, 3-5
3-9	Sun	* Duke	ACCNX	L, 1-2
3-14	Fri	* North Carolina	ACCNX	W, 4-1
3-15	Sat	* North Carolina	ACCNX	L, 3-6
3-16	Sun	* North Carolina	ACCNX	W, 10-2 ⁽⁶⁾
3-19	Wed	at Fordham	ESPN+	W, 14-1 ⁽⁵⁾
3-21	Fri	* at Syracuse	ACCNX	W, 8-1
3-22	Sat	* at Syracuse	ACCNX	W, 10-0
3-23	Sun	* at Syracuse	ACCNX	W, 15-0 ⁽⁵⁾
3-25	Tue	at South Carolina	SEC+	L, 0-6
3-28	Fri	* California	ACCNX	W, 5-3
3-29	Sat	* California	ACCNX	W, 2-1
3-29	Sat	* California	ACC Network	W, 14-4 ⁽⁵⁾
4-1	Tue	Gardner-Webb	ACCNX	W, 11-3 ⁽⁵⁾
4-4	Fri	* at Stanford	ACCNX	9 p.m.
4-5	Sat	* at Stanford	ACCNX	5 p.m.
4-6	Sun	* at Stanford	ACCNX	3 p.m.
4-9	Wed	Winthrop	ACC Network	6 p.m.
4-11	Fri	* at NC State	ACC Network	8 p.m.
4-12	Sat	* at NC State	ACCNX	5 p.m.
4-13	Sun	* at NC State	ACCNX	1 p.m.
4-15	Tue	South Carolina	ACC Network	7 p.m.
4-17	Thu	* Boston College	ACCNX	6 p.m.
4-18	Fri	* Boston College	ACCNX	6 p.m.
4-19	Sat	* Boston College	ACCNX	Noon
4-22	Tue	at Tennessee	ESPN	6 p.m.
4-25	Fri	* at Georgia Tech	ACCNX	6 p.m.
4-26	Sat	* at Georgia Tech	ACC Network	7 p.m.
4-27	Sun	* at Georgia Tech	ESPN2	Noon
5-7 - 5-10		^ ACC Championship		TBA
5-16 - 5-18		NCAA Regionals		TBA
5-23 - 5-25		NCAA Super Regionals		TBA
5-28 - 6-6		NCAA Women's College World Series		TBA

Note: Home games in **bold**; all times are Eastern

* - ACC regular-season game

\$ - Paradise Classic (Boca Raton, Fla.)

% - Shriners Children's Clearwater Invitational (Clearwater, Fla.)

- Clemson Classic (Clemson, S.C.)

! - Tiger Invitational (Clemson, S.C.)

^ - ACC Championship (Durham, N.C.)

Villanova (extra innings), Marshall (run-rule) and Indiana (run-rule).

- A force at the plate, she leads Clemson with 94 bases and 46 RBIs in her 38 starts.
- She has 12 multi-hit games and 11 multi-RBI games.
- The sophomore has tied for the most RBIs by a sophomore and sits tied for fourth all-time in a single season.

TOP 10 - SINGLE SEASON RBIS

Player	Years	Total
Valerie Cagle	2023	57
Alia Logoleo	2023	51
Caroline Jacoben	2023	50
Julia Knowler	2025	46
Alia Logoleo	2022	46
Valerie Cagle	2021	45
Valerie Cagle	2022	44
Valerie Cagle	2024	42
Marissa Guimbarde	2021	42
McKenzie Clark	2024	41
Maddie Moore	2025	40
Maddie Moore	2023	40

- As a freshman, her first collegiate game in 2024 saw Knowler going 3-for-4 with four RBIs and three runs scored. Her hits included a solo home run in her first plate appearance and a two-run shot out of dead center (vs. Missouri State).
- Knowler finished her freshman campaign with a .273 average, .500 slugging percentage and .370 on-base percentage. She also added six multi-hit games and nine multi-RBI games.
- She missed 20 games in 2024 due to a non-orthopedic surgery.
- Before Clemson, she was the Florida Gatorade Player of the Year in 2021.

AB(SOLUTE)LY

- Senior Aby Vieira is a four-year starter behind the plate.
- The quarterback of the Clemson softball program, Vieira has guided the program behind and at the plate in 169 appearances and holds a .303 average.
- Dominating at the plate offensively, Vieira maintains a .396 average in 2025 - roughly .082 from her next closest season (sophomore year, 2023 - .314).
- The senior has 42 hits, nine more than the next closest year and has 13 doubles to tie for the team lead and sit third all-time amongst Clemson single-season records.
- She has surpassed her season-high with 24 RBIs in 2025 and a .604 slugging percentage (a .145 increase from 2022).

VIEIRA YEAR-BY-YEAR STAT COMPARISON

Category	2022	2023	2024	2025
Average	.294	.314	.230	.396
Runs	14	13	10	23
Hits	32	33	31	42
RBIs	17	19	19	24
SLG %	.459	.457	.311	.604
Walks	7	10	4	7
OBP	.333	.381	.271	.453

BROWNIE POINTS

- Senior Alex Brown joined the Clemson roster prior to the 2024 season after transferring from North Carolina.
- Starting in all 38 games at either third base or in the outfield and in the lead off spot in the 2025 season, she has clocked a .450 average with 54 hits, a .650 slugging percentage, a .537 on-base percentage with eight stolen bases.
- The senior tied her career high with four hits in a single game against Missouri State on Feb. 9 and again in the first game against Syracuse.

- She recorded a perfect 10-for-10 weekend against Syracuse that included two doubles, one home run, six runs, five RBIs, 1.500 slugging percentage, three walks and a 1.000 on-base percentage.
- She clocked her first career grand slam in the second inning against Charleston Southern on March 5 becoming the second Tiger in 2025 to hit a grand slam.
- From February 13 to March 9, Brown reached base in 19 straight games, the fifth longest streak in Clemson history. Following Gardner-Webb, she is on a 12-game streak.

TOP 10 - REACHED BASE STREAK

Player	Start	End	No.
Maddie Moore	3/28/24	2/21/25	29
Valerie Cagle	3/27/21	5/22/21	25
Valerie Cagle	3/8/24	5/17/24	21
Marissa Guimbarde	2/9/20	3/7/20	21
McKenzie Clark	3/18/22	4/21/22	20
Alex Brown	2/13/25	3/9/25	19
Valerie Cagle	5/19/23	2/25/24	18
McKenzie Clark	3/16/24	4/16/24	17
Maddie Moore	3/8/23	4/6/23	17
Marissa Guimbarde	4/16/21	5/22/21	17
McKenzie Clark	4/3/21	5/14/21	17

- From February 22 to March 7, Brown also scored in 10 straight games, a school record.

SHE'S GIVING MOORE

- Senior infielder Maddie Moore has come into her own as a Tiger.
- The Loomis, Calif., native is the lone all-american returning to the Clemson lineup after garnering third team honors at second base following the 2024 season.
- Seeing time throughout her career at second base, third base and shortstop, she leads returners with 204 career starts and 206 career appearances.
- Defensively, she has clocked 264 putouts and 361 assists. Her 361 assists sits second all-time at Clemson trailing only Alia Logoleo (417).
- She sits second for career double-plays turned with 37 with six this season - trailing only Logoleo (38).
- At the plate, Moore has significantly improved during her time in the Orange and Regalia. As a freshman, she maintained a .190 average in comparison to her team-leading .368 average in 2024. Through the Gardner-Webb midweek, she is batting .468.

MOORE YEAR-BY-YEAR STAT COMPARISON

Category	2022	2023	2024	2025
Average	.190	.264	.368	.468
Runs	25	47	38	38
Hits	19	46	57	51
RBIs	11	40	39	40
SLG %	.320	.506	.639	.817
Walks	13	30	29	12
OBP	.293	.388	.477	.520
SB	10	15	15	5

- Earlier in 2025, Moore set the longest reached base streak in Clemson Softball history with 29. It began on March 28, 2024 against Virginia and was snapped vs. Villanova on February 21, 2025.
- This is the longest reached base streak by a Tiger, and surpassed Valerie Cagle's 25 games in 2021.

BASE THIEVES

- Not only is senior Maddie Moore smart at the plate, but she has been able to lead the Tigers by stealing 45 bases over the course of her career.
- The senior was a perfect 10-for-10 during her freshman campaign and has gone on to steal an additional 15

ADDITIONAL MEDIA RESOURCES
More information and a digital version of this set of game notes can be found by scanning the QR Code.



NOTES

bases in both her sophomore and junior seasons, and is 5-for-5 so far in 2025.

- With 45 career stolen bases, Moore sits tied for second all-time at Clemson alongside Carlee Shannon (2020-22) trailing only McKenzie Clark (46).
- Joining Moore on the top-10 list is sophomore Kylee Johnson.
- Johnson stole 11 bases during her freshman campaign on 13 attempts. She has stolen five in 2025.
- Her 11-consecutive stolen bases dating from Feb. 14, 2024 to April 9, 2024 is tied for the eighth longest streak in Clemson softball history.
- See the complete Top 10 Career Stolen Bases:

TOP 10 - CAREER STOLEN BASES

Player	Years	Total
McKenzie Clark	2021-24	46
Maddie Moore	2022-Pres.	45
Carlee Shannon	2020-22	45
Alia Logoleo	2020-24	32
Julia Bomhardt	2023-24	31
Sam Russ	2022	29
Arielle Oda	2020-24	25
Ally Miklesh	2023	18
Kylee Johnson	2024-Pres.	16
Ansley Gilstrap	2020-21	13
Alex Brown	2022-Pres.	12

- Additional Tigers with stolen bases on the 2025 roster: Aby Vieira (5 total), Jamison Brockenbrough (7 total - 4 at Clemson), Reese Basinger (1 total - 0 at Clemson), Ava Wilson (2 total), Sam Minish (2 total).

BOTTLE OF CINTRON

- Freshman Macey Cintron has struck Clemson's lineup in a powerful way since game one.
- Becoming the second freshman in as many years to hit a lead off home run in her first collegiate at bat, Cintron continues to push Clemson's offensive prowess.
- The Cumming, Ga., native has taken over the cleanup spot in the lineup following the powerhouses of Moore and Knowler to hold a .321 average after the Gardner-Webb midweek, including a .585 slugging percentage and .411 on-base percentage.
- She has seven home runs and 31 RBIs through her first 37 games (offensive only - has started all 38 games, one as a pitcher only).
- In 37 games, she has cracked Clemson's Freshman Top 5 lists alongside fellow freshmen Ava Wilson and Marian Collins.

FRESHMAN HOME RUN LEADERS

Player	Year	Total
Valerie Cagle*	2021	17 [^]
McKenzie Clark	2021	9
Alia Logoleo*	2021	8
Macey Cintron	2025	7
Ava Wilson	2025	6
Marian Collins	2025	6
Julia Knowler	2024	5
Aby Vieira	2022	5

*Redshirt; [^]Led the team that season

FRESHMAN RBI LEADERS

Player	Year	Total
Valerie Cagle*	2021	45 [^]
Alia Logoleo*	2021	32
Macey Cintron	2025	31
McKenzie Clark	2021	29
Julia Knowler	2024	28
Marian Collins	2025	25
Ava Wilson	2025	21

*Redshirt; [^]Led the team that season

FRESH FACES

- All seven freshmen on the 2025 roster have made at least one appearance during the 2025 season.
- Macey Cintron, Marian Collins, Sam Minish, Taylor Pipkins and Ava Wilson have started in at least nine games, with Cintron, Wilson and Collins starting over 29 games each.
- Riley Fennell (19) and Madi Lardizabal (7) appeared as either a pinch hitter or pinch runner in a contest with Fennell starting in one.
- During opening weekend, the freshman class provided production at the plate for the Tigers clocking 18 of the team's 40 total hits and 15 of the 27 total RBIs.
- In total, 20 of Clemson's 52 home runs have come off the bat of a freshman, including Wilson hitting the first grand slam of the 2025 season against No. 16 Missouri.
- Freshmen have shown awareness at the plate far beyond their age, accounting for 62 of the team's 142 total walks.
- Cintron has earned six wins in the circle and Collins has provided 51 putouts and 69 assists at shortstop amongst an experienced infield.

FRESHMAN CONTRIBUTIONS

Player	Team Total	Freshman Total	Pct.
At Bats	1010	363	.359
Runs	280	93	.332
Hits	355	117	.330
Doubles	73	23	.315
Triples	8	2	.250
Home Runs	52	20	.385
RBIs	259	89	.344
Total Bases	600	204	.340
Walks	142	62	.437
Hit By Pitch	26	15	.577

IN THE CIRCLE

- The Clemson Tigers return only two pitchers from the 2024 staff in senior Brooke McCubbin and sophomore Olivia Duncan.
- McCubbin has 27 victories on her career and a 2.34 ERA through 254.1 innings with 163 strikeouts.
- During her time in the Orange and Regalia, she has allowed only 56 extra-base hits (29 doubles, 4 triples, 23 home runs) and limited opponents to a .238 average.
- She earned her first top 25 victory with a win against Georgia on Feb. 26, 2025.
- The senior picked up a career-high 12 strikeouts against Syracuse in the Saturday shutout victory.
- Looking to bolster the pitching staff, Clemson picked up two transfers from the portal in Reese Basinger and Brook Melynchuk.
- Basinger, an Evans, Ga., native, held a 2.33 career ERA in three seasons of work at Winthrop with 477 strikeouts through 511.1 innings of work.
- She's made 24 appearances in 2025 and struck out a season-high nine against Ohio State in relief with solo shutouts against both Marshall and Villanova.
- With four strikeouts against Charlotte, Basinger surpassed 500 career strikeouts.
- The final additions came in freshman Macey Cintron, who represented the Puerto Rico Junior Olympic National Team, including pitching for the Puerto Rico JNT at the WBSC U-19 Women's Softball World Cup at 13-years-old, and graduate transfer Brook Melynchuk.
- Cintron has made 15 appearances in the circle and holds a 6-2 record with 32 strikeouts through 40.2 innings.

MISCELLANEOUS VICTORIES

- In only its sixth year of competition, Clemson has racked up numerous run-rule victories and winning streaks that have become noteworthy in the record

TIGER TIDBITS

Category	Record
Record	28-10
ACC Record	9-3
Non-Conference Record	19-7
Versus Top 25 (NFCA)	2-5
Versus Top 10 (NFCA)	1-1
Versus Top 5 (NFCA)	0-0
In February	12-6
In March	15-4
In April	1-0
In May	0-0
On Monday	0-0
On Tuesday	3-1
On Wednesday	4-0
On Thursday	1-3
On Friday	8-2
On Saturday	6-3
On Sunday	6-1
In Day Games	24-10
In Night Games	4-0
In 1-Run Games	4-3
In 2-Run Games	2-2
In 5+ Run Games	20-1
After a Loss	5-4
After a Win	23-5
In Extra Innings	1-1
Shutouts	9-1
Scoring First	18-4
Scoring in the 1st Innings	14-3
Leading After 4	24-0
Trailing After 4	1-9
Tied After 4	3-1
Leading After 5	16-0
Trailing After 5	2-8
Tied After 5	2-2
Leading After 6	13-0
Trailing After 6	1-8
Tied After 6	1-2
Scoring 5 or More Runs	23-2
Allowing 5 or More	2-8
Out-hit opponent	26-0
Opponent out-hit	0-9
Hits are equal	2-1
Make 0 errors	13-3
Make 1 error	11-4
Make 2+ error	4-3
Opp. makes 0 errors	13-6
Opp. makes 1 error	8-3
Opp. makes 2+ errors	7-1

QUICK FACTS

Nickname	Tigers
Location	Clemson, S.C. 29633
Colors	Tiger Orange & Regalia
Founded	1889
Enrollment	28,747
President	Dr. James P. Clements (Maryland-Baltimore County '85)
Director of Athletics	Graham Neff (Georgia Tech '06)
Conference	Atlantic Coast Conference
Facility (Capacity)	McWhorter Stadium (2,116)
Year Opened	2020
Dimensions	LF - 200, CF - 220, RF - 205
Record Crowd	2,116
Head Coach	John Rittman (New Mexico State '86)
Record at Clemson	217-74 (6th season)
Overall Record	967-425-3 (24 th season)
Associate Head Coach	Kyle Jamieson (Brock '97, Nipissing '98)
Assistant Coach	Katie "Crash" Repole (Louisiana '16)
Assistant Coach	Ryan Wieligman (Henderson State '20)
Dir. of Player Development	Jessie Harper (Arizona '20, '22)
Dir. of Operations	Jeannie Murphy (Oklahoma '10, Concordia '14)
Graduate Assistant	Taylor Roby (Louisville '23)
Graduate Assistant	Kelly Torres (Duke '24)
Athletic Trainer	Donna Bullock
First Year of Softball	2020
Season of Softball (Including 2024)	6

NOTES

book.

- When it comes to run-rules, the Tigers have amassed 73, including 12 in 2024 and 13 in 2025.
- The largest margin of victory in a run-rule came back in the inaugural season against Maryland inside McWhorter Stadium (then the Clemson Softball Stadium). Clemson claimed a 21-2 win on Feb. 15, 2020 for a 19-run margin.
- In 2025, Clemson's largest margin of victory came against Syracuse after Clemson recorded eight runs in the third and seven in the fourth to take the game 15-0.

2025 RUN-RULE VICTORIES

Date	Opponent	Innings	Score
2/8/25	vs. Georgia State	6	10-0
2/16/25	vs. Ohio State	6	11-3
2/23/25	Marshall	5	8-0
2/28/25	Lafayette	6	11-3
3/2/25	Indiana	6	8-0
3/4/25	Furman	5	12-0
3/5/25	Charleston Southern	5	12-0
3/7/25	Duke	5	12-4
3/16/25	North Carolina	6	10-2
3/19/25	at Fordham	5	14-1
3/23/25	at Syracuse	5	15-0

TEAM SUPERLATIVES

OFFENSE	
At bats	39 - vs. Missouri State (2/9)
Runs scored	15 - at Syracuse (3/23)
Hits	17 - 2 times
RBI	14 - 2 times
Doubles	5 - 4 times
Triples	1 - 6 times
Home runs	4 - 4 times
Walks	9 - Charleston Southern (3/5)
Strikeouts	12 - at FAU (2/7)
Sac flies	3 - 2 times
Stolen bases	3 - North Carolina (3/16)
Hit by pitch	3 - 4 times
FIELDING	
Putouts	24 - 2 times
Assists	14 - vs. UCF (2/15)
Errors	3 - 2 times
DPs turned	2 - California (3/29)
PITCHING	
Innings pitched	8.0 - 2 times
Runs allowed	10 - vs. Missouri (2/13)
Earned runs	8 - vs. Missouri (2/13)
Walks allowed	6 - Villanova (2/21)
Strikeouts	12 - at Syracuse (3/22)
Hits allowed	12 - vs. UCF (2/15)

PLAYER SUPERLATIVES

OFFENSE	
At bats	5 - 6 times
Runs scored	4 - Alex Brown, vs. Missouri State (2/9)
Hits	4 - 4 times
RBI	5 - 4 times
Doubles	2 - 8 times
Triples	1 - 8 times
Home runs	2 - Julia Knowler, California (3/29)
Walks	3 - 2 times
Strikeouts	3 - Kyle Johnson, at FAU (2/7)
Sac flies	2 - Julia Knowler, vs. Ohio State (2/16)
Stolen bases	1 - 29 times
Hit by pitch	1 - 26 times
FIELDING	
Putouts	12 - 2 times
Assists	7 - Taylor Pipkins, vs. UCF (2/15)
Errors	2 - 2 times
PITCHING	
Innings pitched	8.0 - Reese Basinger, Villanova (2/21)
Runs allowed	7 - Brooke McCubbin, Charlotte (2/18)
Earned runs	6 - 2 times
Walks allowed	6 - Reese Basinger, Villanova (2/21)
Strikeouts	12 - Brooke McCubbin, at Syracuse (3/22)
Hits allowed	12 - Brooke McCubbin vs. UCF (2/15)

3/29/25	California ⁽²⁾	5	14-4
4/1/25	Gardner-Webb	5	11-3

- Throughout the Syracuse series, Clemson scored 33 runs - this is first time in program history Clemson has scored 33 runs in a three-game series (the Tigers scored 33 runs against Syracuse in the four-game series in 2021).
- This series against the Orange also marked the sixth time in program history Clemson has scored 30 or more runs in a series against an opponent.

MADNESS IN McWHORTER

- The Clemson community latched onto the softball program as soon as the sport was announced as an addition in 2017.
- With an original capacity of 1,616 for the 2020-22 seasons, Clemson expanded the outfield berm seating in the summer of 2022 to move the capacity to 2,116.
- For the previous two seasons, Clemson has average over 1,500 fans, including 1,877 during the 2024 home slate.
- In 2025, Clemson has averaged 1,565 fans for its 23 total home games.
- With 48,809 fans entering McWhorter Stadium in 2024, Clemson finished 13th nationally and led the ACC in overall attendance. The Tigers' average atten-

LAST TIME..

OFFENSE	
Hit two HRs in a game	Julia Knowler (California, 3/29/25)
Hit three HRs in a game	McKenzie Clark (at Florida State, 4/22/22)
Hit grand slam	Alex Brown (Charleston Southern, 3/5/25)
Leadoff HR (inning)	Maddie Moore (Duke 3/8/25)
Walkoff HR	McKenzie Clark (Minnesota, 3/7/24)
Walkoff HR [run rule]	Julia Knowler (5th, California, 3/29/25)
Pinch-hit HR	Kylee Johnson (Charlotte 2/18/25)
Inside the Park HR	McKenzie Clark (Akron, 2/26/22)
HR in back-to-back games	Maddie Moore (Duke 3/8/25 & Duke 3/9/25)
Back-to-back HRs	Maddie Moore & Julia Knowler (California, 3/29/25)
Two doubles in a game	Aby Vieira (North Carolina, 3/16/25)
Three doubles in a game	N/A
Two triples in a game	N/A
Hit for the cycle	N/A
Four hits in a game	Alex Brown (at Syracuse, 3/19/25)
Drove in five runs	Marian Collins (Gardner-Webb, 4/1/25)
Drove in six runs	Valerie Cagle (at FGCU, 2/10/22)
Drove in seven runs	JoJo Hyatt (vs. Georgia State, 2/11/23)
Drove in eight runs	Valerie Cagle (Miami (OH), 2/24/24)
Drove in 10 runs	Alia Logoleo (at Syracuse, 5/9/21)
Scored four runs	Alex Brown (vs. Missouri State, 2/9/25)
Walkoff hit (non-HR)	Macey Cintron (California, 3/29/25 -- single)
Walkoff (non-hit)	Alia Logoleo (Gardner-Webb, 3/13/24 -- error)
Walkoff (pinch hitter)	Kyah Keller (Liberty, 3/13/22 -- single)
PITCHING	
Threw a no-hitter	Valerie Cagle (5.0 IP, Mercer, 3/8/23)
Threw a combined no-hitter	Regan Spencer & Millie Thompson (5.0 IP, vs. Kent State, 2/11/22)
Threw a perfect game	Valerie Cagle (5.0 IP, Mercer, 3/8/23)
Threw a solo shutout	Reese Basinger (5.0 IP, at Syracuse, 3/23/25)
Had 14 strikeouts	Valerie Cagle (Georgia Tech, 5/13/21)
Had 13 strikeouts	Valerie Cagle (vs Tennessee, 2/18/22)
Had 12 strikeouts	Brooke McCubbin (at Syracuse, 3/22/25)
Had 11 strikeouts	Valerie Cagle (at FIU, 2/12/23)
Had 10 strikeouts	Macey Cintron (Eton, 2/21/25)
Pitched >7 innings	Reese Basinger (8.0 IP, Villanova, 2/21/25)
TEAM	
Won 10 straight games	2025 (15: Feb. 16 - March 9, 2025)
Won 15 straight games	2025 (15: Feb. 16 - March 9, 2025)
Won 20 straight games	2023 (23: Feb. 26 - Apr. 5, 2023)
Extra-Innings victory	2/21/25, Clemson 1, Villanova 0 (8 Inn.)
Extra-Innings loss	2/15/25, Clemson 4, UCF 6 (8 Inn.)
Played 12 innings	3/20/24, No. 11 Clemson 4, No. 23 South Carolina 6
Played 11 innings	3/19/21, No. 23 Clemson 4, at Louisville 0
Played 10 innings	5/10/24, No. 23 Clemson 3, No. 5 Duke 4
Played nine innings	3/7/24, No. 10 Clemson 3, Minnesota 5
Played eight innings	2/21/25, Clemson 1, Villanova 0
Was no-hit	5/12/23, No. 10 Clemson 0, No. 6 Duke 2
Was shut out	3/26/25, Clemson 0, No. 10 South Carolina 6
Beat a ranked opp.	3/7/25, Clemson 12, No. 14 Duke 4 (5 Inn.)
Beat a top-10 opp.	2/26/25, Clemson 5, No. 10 Georgia 3
Beat top-10 ACC opp.	5/13/22, No. 15 Clemson 4, No. 2 Virginia Tech 1
Run-ruled a ranked opp.	3/7/25, Clemson 12, No. 14 Duke 4 (5 Inn.)

dance also led the ACC and ranked seventh nationally.

- Clemson has ranked in the top 10 in either overall attendance and/or average attendance in 2020, 2022, 2023 and 2024. *Note that in 2021, Clemson had attendance restrictions coming off the COVID-19 Pandemic.



She Will Triumph

Celebrating the rich history of the people and events that have made Clemson Athletics what it is today while signifying the continued growth and competitive excellence of the future of women's athletics. Clemson celebrates the 50th year of varsity women's athletics at Clemson during the 2024-25 seasons.

HOME RUNS

#	Player ^(#)	Opponent (Date)	OB	Inn.	Outs
1.	Cintron ⁽¹⁾	vs. Ole Miss (2/6)	1	2	1
2.	Brockenbrough ⁽¹⁾	vs. Kansas (2/6)	0	1	1
3.	Knowler ⁽¹⁾	vs. Kansas (2/6)	0	1	1
4.	Knowler ⁽²⁾	vs. Missouri State (2/9)	1	1	1
5.	Collins ⁽¹⁾	* vs. Missouri State (2/9)	0	7	0
6.	Arial ⁽¹⁾	* vs. Missouri State (2/9)	1	7	0
7.	Cintron ⁽²⁾	vs. Missouri State (2/9)	1	7	2
8.	Wilson ⁽¹⁾	^ vs. No. 16 Missouri (2/13)	3	2	1
9.	Moore ⁽¹⁾	vs. No. 16 Missouri (2/13)	0	7	1
10.	Moore ⁽²⁾	vs. Auburn (2/14)	0	1	1
11.	Cintron ⁽³⁾	vs. No. 23 Kentucky (2/15)	1	1	2
12.	Knowler ⁽³⁾	* vs. No. 23 Kentucky (2/15)	0	6	0
13.	Wilson ⁽²⁾	vs. Ohio State (2/16)	2	1	2
14.	Moore ⁽³⁾	* vs. Ohio State (2/16)	0	4	0
15.	Cintron ⁽⁴⁾	vs. Ohio State (2/16)	0	4	1
16.	Knowler ⁽⁴⁾	& vs. Ohio State (2/16)	2	6	0
17.	Cintron ⁽⁵⁾	Charlotte (2/18)	1	3	1
18.	Brockenbrough ⁽²⁾	Charlotte (2/18)	2	4	0
19.	Knowler ⁽⁵⁾	Charlotte (2/18)	2	4	0
20.	Johnson ⁽¹⁾	\$ Charlotte (2/18)	1	4	0
21.	Wilson ⁽³⁾	Marshall (2/22)	2	3	2
22.	Collins ⁽²⁾	* Marshall (2/22)	0	6	0
23.	Wilson ⁽⁴⁾	* Marshall (2/23)	0	3	0
24.	Knowler ⁽⁶⁾	No. 10 Georgia (2/26)	0	3	1
25.	Knowler ⁽⁷⁾	Lafayette (2/28)	2	2	0
26.	Moore ⁽⁴⁾	Indiana (3/1)	1	2	2
27.	Wilson ⁽⁵⁾	Indiana (3/2)	1	2	1
28.	Moore ⁽⁵⁾	Indiana (3/2)	1	4	2
29.	Collins ⁽³⁾	Furman (3/4)	2	3	0
30.	Whitesides ⁽¹⁾	Furman (3/4)	1	4	2
31.	Knowler ⁽⁸⁾	Charleston Southern (3/5)	1	4	1
32.	Collins ⁽⁴⁾	Charleston Southern (3/5)	0	5	2
33.	Brown ⁽¹⁾	^ Charleston Southern (3/5)	3	2	2
34.	Moore ⁽⁶⁾	* Duke (3/8)	0	6	0
35.	Knowler ⁽⁹⁾	Duke (3/8)	0	6	0
36.	Moore ⁽⁷⁾	Duke (3/9)	0	4	1
37.	Vieira ⁽¹⁾	North Carolina (3/15)	0	6	1
38.	Vieira ⁽²⁾	at Fordham (3/19)	1	3	2
39.	Lardizabal ⁽¹⁾	at Fordham (3/19)	1	5	2
40.	Knowler ⁽¹⁰⁾	at Syracuse (3/21)	1	5	1
41.	Cintron ⁽⁶⁾	at Syracuse (3/21)	0	5	1
42.	Moore ⁽⁸⁾	at Syracuse (3/22)	1	5	2
43.	Johnson ⁽²⁾	at Syracuse (3/23)	1	3	1
44.	Brown ⁽²⁾	at Syracuse (3/23)	2	4	2
45.	Cintron ⁽⁷⁾	California (3/28)	2	5	1
46.	Collins ⁽⁵⁾	California (3/28)	0	5	2
47.	Vieira ⁽³⁾	California (3/29)	2	1	1
48.	Moore ⁽⁹⁾	California (3/29)	2	1	2
49.	Knowler ⁽¹¹⁾	California (3/29)	0	1	2
50.	Knowler ⁽¹²⁾	& California (3/29)	2	5	0
51.	Collins ⁽⁶⁾	Gardner-Webb (4/1)	2	2	2
52.	Wilson ⁽⁶⁾	Gardner-Webb (4/1)	1	2	2

*Inning Leadoff HR; ^Grand Slam; &Walkoff; \$Pinch Hitter

ROSTER / HONORS

NUMERICAL

#	Player	Pos.	B/T	Yr.	Ht.	Hometown	Previous School / High School
1	Kennedy Ariail	OF	R/R	So.	5-6	Cumming, Ga.	South Forsyth HS
2	Brooke McCubbin	RHP	R/R	Sr.	5-10	Locust Grove, Ga.	Locust Grove HS
3	Kylee Johnson	OF/INF	R/R	So.	5-8	Wesley Chapel, Fla.	Wiregrass Ranch HS
4	Aby Vieira	C/UTL	L/R	Sr.	5-9	Mission Viejo, Calif.	Mission Viejo HS
5	Marian Collins	INF	L/R	Fr.	5-11	Marietta, Ga.	Mount Paran Christian School
7	Reese Basinger	RHP	L/R	Sr.	5-11	Evans, Ga.	Winthrop / Evans HS
8	Madi Lardizabal	INF	R/R	Fr.	5-8	Murrieta, Calif.	Murrieta Mesa HS
9	Jamison Brockenbrough	OF	L/R	Jr.	5-8	Locust Grove, Ga.	Tennessee / Locust Grove HS
10	Riley Burton	C/UTL	R/R	So.	5-11	Lancaster, S.C.	Legion Collegiate Academy
11	Haylee Whitesides	INF	R/R	*Jr.	5-5	Duncan, S.C.	Byrnes HS
12	Julia Knowler	INF	L/R	So.	5-9	Fort Myers, Fla.	Fort Myers HS
13	Abi Stuart	C/UTL	R/R	**Sr.	5-9	Snow Camp, N.C.	Southern Alamance HS
16	Macey Cintron	RHP/1B	R/R	Fr.	5-11	Cumming, Ga.	Wesleyan School
17	Ava Wilson	OF	L/R	Fr.	5-9	Acworth, Ga.	North Paulding HS
19	Brook Melnychuk	RHP	R/R	Gr.	5-5	Hudson Bay, Canada	LA Tech / Hudson Bay Community School
20	Sam Minish	OF/C	L/L	Fr.	5-6	Hull, Ga.	Madison County HS
21	Jadeyn Ruszkowski	OF	L/L	*Jr.	5-8	Lithia, Fla.	Newsome HS
22	Taylor Pipkins	INF	R/R	Fr.	5-6	Cumming, Ga.	North Forsyth HS
25	Alex Brown	INF	L/R	Sr.	5-7	Savannah, Ga.	North Carolina / South Effingham HS
27	Riley Fennell	OF	R/R	Fr.	5-8	Oviedo, Fla.	Oviedo HS
28	Maddie Moore	INF	R/R	Sr.	5-7	Loomis, Calif.	Del Oro HS
44	Olivia Duncan	LHP	R/L	So.	5-10	Buford, Ga.	Buford HS

* - one redshirt; Note: "Gr." denotes senior unless otherwise noted.

Head Coach:

John Rittman (6th season • New Mexico State '86)

Associate Head Coach:

Kyle Jamieson (6th season • Brock University '97, Nipissing University '98)

Assistant Coach/Recruiting Coordinator:

Katie "Crash" Repole (1st season • Louisiana '16)

Assistant Coach/Technology:

Ryan Wielgman (1st season • Henderson State '20)

Director of Operations:

Jeannie Murphy (6th season • University of Oklahoma '10, Concordia University Irvine '14)

Director of Player Development:

Jessie Harper (3rd season • University of Arizona '20, '22)

Graduate Assistants:

Taylor Roby (2nd Season • Louisville '23)

Kelly Torres (1st Season • Duke '24)

Donna Bullock

Athletic Trainer:

Erika Troutman (1st season • Liberty '17, Clemson '20)

Strength & Conditioning Coach:

Mac McLaughlin (3rd Season)

Student Managers:

Kayleigh Doerflein (2nd Season)

Joe Van Hoy (1st Season)

ALPHABETICAL

#	Player	Pos.	Cl.
1	Kennedy Ariail	OF	So.
7	Reese Basinger	RHP	Gr.
9	Jamison Brockenbrough	OF	Jr.
25	Alex Brown	INF	Sr.
10	Riley Burton	C/UTL	So.
16	Macey Cintron	RHP/1B	Fr.
5	Marian Collins	INF	Fr.
44	Olivia Duncan	LHP	So.
27	Riley Fennell	OF	Fr.
3	Kylee Johnson	OF/INF	So.
12	Julia Knowler	INF	So.
8	Madi Lardizabal	INF	Fr.
2	Brooke McCubbin	RHP	Sr.
19	Brook Melnychuk	RHP	Gr.
20	Sam Minish	OF/C	Fr.
28	Maddie Moore	INF	Sr.
22	Taylor Pipkins	INF	Fr.
21	Jadeyn Ruszkowski	OF	*Jr.
13	Abi Stuart	C/UTL	**Sr.
4	Aby Vieira	C/UTL	Sr.
11	Haylee Whitesides	INF	*Jr.
17	Ava Wilson	OF	Fr.

PRONUNCIATIONS

#	Name	Pronunciation
1	Kennedy Ariail	Ariail
4	Aby Vieira	vee-AIR-uh
7	Reese Basinger	BAY-sing-er
8	Madi Lardizabal	lar-dih-ZAH-bowl
9	Jamison Brockenbrough	brock-IN-bro
16	Macey Cintron	SIN-tron
19	Brook Melnichuk	MEL-lynn-chuck
20	Sam Minish	MIN-ish
21	Jadeyn Ruszkowski	russ-COW-ski
	Katie Repole	rep-LEE
	Ryan Wielgman	wah-LIG-man



Hear the roster pronunciations by scanning the QR code

HONORS

#2 BROOKE MCCUBBIN • RHP • SR.

- NFCA Selected Top Performance (2/25-3/2)

#4 ABY VIEIRA • C/UTL • SR.

- NFCA Selected Top Performance (3/10-3/16)

#5 MARIAN COLLINS • INF • FR.

- D1Softball D100 Preseason Freshman Watch List
- Softball America Preseason Freshman Watch List

#7 REESE BASINGER • RHP • SR.

- ACC Pitcher of the Week (March 25)
- NFCA Selected Top Performance (3/18-3/23)
- NFCA Selected Top Performance (3/4-3/9)
- NFCA Selected Top Performance (2/18-2/23)

#12 JULIA KNOWLER • INF • SO.

- #4 on Softball America First Baseman Rankings (April)
- #5 on D1Softball First Base Player Power Rankings (Week 8)
- #5 on D1Softball First Base Player Power Rankings (Week 6)
- #4 on D1Softball First Base Player Power Rankings (Week 4)
- #5 on Softball America First Baseman Rankings (March)

#16 MACEY CINTRON • RHP/1B • FR.

- #14 on Softball America Utility Rankings (April)
- NFCA Selected Top Performance (3/10-3/16)

HONORS

#20 SAM MINISH • OF • FR.

- D1Softball D100 Preseason Freshman Watch List
- Softball America Preseason Freshman Watch List

#25 ALEX BROWN • INF • SR.

- #11 on Softball America Third Baseman Rankings (April)
- #9 on D1Softball Third Base Player Rankings (Week 8)
- ACC Player of the Week (March 25)
- NCAA Softball Starting Lineup of the Week (3/18-3/23)
- Softball America Star of the Week (3/18-3/23)
- NFCA Selected Top Performance (3/18-3/23)
- #9 on D1Softball Preseason UT/DP Player Rankings
- #72 on Softball America Preseason Top 100

#28 MADDIE MOORE • INF • SR.

- #2 Softball America Second Baseman Rankings (April)
- #1 D1Softball Second Base Player Power Rankings (Week 8)
- ACC Player of the Week (March 11)
- NFCA Selected Top Performance (3/4-3/9)
- NCAA Softball Starting Lineup of the Week (3/4-3/9)
- NFCA Selected Top Performance (2/25-3/2)
- #3 on Softball America Second Baseman Rankings (March)
- NCAA Softball Starting Lineup of the Week (2/13-2/16)
- NFCA Top Selected Performance (2/13-2/16)
- D1 Softball Clearwater Invitational All-Tournament Team
- Preseason All-ACC
- Softball America Preseason Second Team All-American
- #2 on D1Softball Preseason Second Baseman Rankings
- #31 on Softball America Preseason Top 100
- #34 on D1Softball D100 Preseason Player Rankings

MEDIA SERVICES

CLEMSON ATHLETIC COMMUNICATIONS

Contact	Valerie Johnson (Central Michigan '18)
Email	vjohns4@clemson.edu
Cell Phone	712-269-4149
Ticket Office Phone	1-800-CLEMSON
Website	ClemsonTigers.com
Social Media	ClemsonSoftball

ACC MEDIA RELATIONS

Bailey Grossetti is the softball athletic communications contact for the ACC and can be reached at bgrossetti@acc.org.

CREDENTIALS

Members of the working press who desire a media credential to a Clemson softball home game [ClemsonTigers.com/2025-clemson-softball-media-resources/](https://www.clemson.com/2025-clemson-softball-media-resources/). There is limited space for writers inside McWhorter Stadium. Members of the media must request a pass at least 24 hours prior to each game to be considered for admittance. Additional resources (game notes and box scores) can be found on that page as well.

WEBSITE & SOCIAL MEDIA

Up-to-date stats, notes, stories and box scores can be found on Clemson's official website (ClemsonTigers.com). Live online video, live audio and live stats can be accessed on the [ClemsonTigers.com](https://www.clemson.com/2025-clemson-softball-media-resources/) softball schedule page. Fans can also follow ClemsonSoftball on X, Instagram and Facebook.

HEAD COACH JOHN RITTMAN



John Rittman, a longtime head coach and member of the USA Softball Women's National Team coaching pool, was named the first Head Coach of Clemson Softball on Nov. 3, 2017. Rittman came to Clemson after serving as the Associate Head Coach at the University of Kansas from 2015-17. Rittman joined the Jayhawks after 18 seasons as the Head Coach at Stanford University and 10 years on the United States National Team coaching staff (2001-08, 2016-18). He returned to the USA Women's National Team staff in 2023 when he served as the head coach for the Japan All-Star Series.

The 2024 campaign had Rittman leading the Tigers to a 35-19 overall record. As a program, Clemson opened the season with its 200th game in history (held a 155-45 overall record at this time) that was eclipsed with a 12-0 run-rule against Missouri State. The Tigers also reached their 100th victory in program history at McWhorter Stadium with a 12-0 shutout against Fordham. Rittman continued to show his excellence at the helm of the program by guiding a program-record number of student-athletes to postseason honors, including two NFCA All-Americans, three NFCA All-Region selections and six All-ACC honorees. Most notable on this list is Rittman's guidance of pitcher/utility Valerie Cagle, who was crowned a First Team All-American for the third time of her tenure, as well as being a First Team NFCA All-Southeast selection and earning All-ACC Third Team honors. Cagle was joined by first-time All-American infielder Maddie Moore, who posted a team-high .368 average after contributing 10 home runs, eight doubles and two triples to the Tiger offense. Moore was joined on the All-ACC First Team by infielder Alia Logoleo, who clocked a .319 average, while fellow infielder Alex Brown garnered Second Team accolades with a .328 average. As a team, the Tigers set single-season records in triples (15), sac flies (25) and sac hits (18). Additionally, Clemson's pitching staff finished with a 2.32 ERA, ranked No. 24 in the NCAA at the end of the year, while the 3.72 strikeout-to-walk ratio ended the year at No. 8. For the second-consecutive season, the Clemson pitching staff allowed only 56 extra-base hits while holding opponents to a .245 batting average behind the efforts of All-ACC selections Regan Spencer (Second Team), Millie Thompson (Third Team) and Cagle. Senior center fielder McKenzie Clark rounded out the All-ACC and NFCA All-Region honorees with a .365 average following 10 home runs, eight doubles and four triples. Clemson capped its season with its fourth-straight NCAA Regional appearance where the Tigers won their ninth NCAA Tournament game with an 8-0 run-rule against USC Upstate.

During the fourth season at the helm of the program, Rittman guided the Tigers to a 49-12 overall record that started with a perfect 14-0 run to open the season before the Tigers posted a 37-1 record through the first week of April for another program best. Clemson capped the regular season with a 5-4 victory to mark the 150th of the program and Rittman's 900th-win of his coaching tenure. He became the 44th collegiate softball coach to reach the 900-win benchmark. Hosting the second regional in program history, Clemson went on to defeat UNCG and Auburn to make the second-consecutive super regional appearance. The Tigers took the next step as a program by surpassing previous team bests in multiple categories. Offensively, Clemson tallied 488 hits with a .313 average. The Tigers led the ACC in On-Base Percentage (.409) and Scoring (6.08 per game) and finished in the top 25 of the NCAA in eight offensive categories. Defensively, Clemson finished with a .980 fielding percentage to lead the ACC and finish seventh in

the NCAA. The Tiger defense also turned 31 double plays (.510 per game), which ranked sixth in the nation. With Rittman's tutelage, redshirt junior Valerie Cagle was named the 2023 USA Softball Player of the Year, a Rawlings Gold Glove (pitcher) recipient, the ACC Player of the Year and a NFCA First Team All-American for the second time of her career after she led the ACC in seven categories and ranked in the top 25 of the NCAA in 11. As a team, the Tigers clocked their highest individual ranking climbing as high as No. 4 and finished the season at No. 9 in both major polls. Clemson finished with five All-ACC honorees and 15 on the All-Academic Softball Team, while Cagle was tabbed the ACC Softball Scholar-Athlete of the Year. After posting a 3.68 team GPA, 17 student-athletes received Easton/NFCA All-America Scholar Athlete distinctions while the team maintained the 12th-highest team GPA in Division I.

In the third year of the program, Rittman continued to guide Clemson to new heights by making the program's first Super Regional appearance after earning the program's first national seed and hosting a Regional. Early in the season, the Tigers upset then-No. 6 Washington, 2-0, at the St. Pete/Clearwater Elite Invitational for the program's first top-10 win. Clemson followed that by playing its 100th game in program history against Illinois on March 13. The Tigers won with a 4-0 victory to tie Clemson women's tennis for the most wins through a program's first 100 games with a 78-22 record. With that record, Rittman solidified himself as the winningest coach among active head coaches at Clemson surpassing Dabo Swinney (football), who held a 74-26 record. The Tigers continued to reach new levels by winning their 100th game in only 130 games on May 1 with a 3-2 win against Georgia Tech on Senior Day to become the second-fastest program at Clemson to reach 100 wins trailing only women's tennis (128). The Tigers were ACC Tournament Runner-Ups after defeating then-No. 19 Notre Dame, 7-3, and then-No. 2 Virginia Tech, 4-1, in the first two rounds before falling in the championship game, 8-6, to then-No. 3 Florida State. The upset win over Virginia Tech marks Clemson softball's highest victory over a ranked opponent in program history. The hot streak continued for Clemson entering postseason as the Tigers earned the No. 10 national seed for the NCAA softball tournament. The Tigers welcomed No. 17 Auburn, Louisiana and UNCW for the Clemson Regional and made a clean sweep in three games by shutting out all three programs and run-ruling UNCW and Louisiana to advance to the Stillwater Super Regional. Clemson finished the year with five All-ACC team selections, and Valerie Cagle was named an NFCA First Team All-American. Behind Rittman's efforts, Clemson climbed as high as No. 14 in the NFCA national rankings and earned its first single digit ranking from ESPN/USA Softball rankings coming in at No. 9.

Rittman graduated from New Mexico State with a degree in journalism in 1986. He was a three-year letterwinner in baseball as an outfielder at NMSU after transferring from Yavapai Junior College in Prescott, Arizona.

Rittman and his wife, Lorie, a former softball player at the University of Oklahoma, are the parents of Justin, a UCLA graduate and former fullback for the Bruins, and Jake, a Notre Dame graduate and former punter for the Fighting Irish.

Read Coach Rittman's full bio at ClemsonTigers.com

HEAD COACH JOHN RITTMAN

Education: Bachelor's degree in journalism at New Mexico State (1986).

Playing Experience: Three-year letterman at New Mexico State (1984-86).

Coaching Experience: Assistant Coach at Oregon (1988-90) ... Assistant Coach at Minnesota (1991-92) ... Assistant Coach at Washington (1993-96) ... Head Coach at Stanford (1997-2014) ... Associate Head Coach at Kansas (2015, 2017) ... Head Coach at Clemson (2020-present).

Family: Wife, Lorie Rittman ... sons, Justin and Jake.



RITTMAN'S HEAD COACHING RECORD

Year	School	W-L	NCAA
1997	Stanford	31-27-1	
1998	Stanford	41-18	Regionals
1999	Stanford	40-25	Regionals
2000	Stanford	45-18	Regionals
2001	Stanford	54-16-1	World Series
2002	Stanford	44-20	Regionals
2003	Stanford	41-26	Regionals
2004	Stanford	49-19	World Series
2005*	Stanford	43-16	Super Regionals
2006	Stanford	42-18	Super Regionals
2007	Stanford	35-21-1	Regionals
2008	Stanford	49-15	Super Regionals
2009	Stanford	48-11	Super Regionals
2010	Stanford	37-19	Regionals
2011	Stanford	42-17	Super Regionals
2012	Stanford	40-19	Regionals
2013	Stanford	39-21	Regionals
2014	Stanford	30-25	
2020^	Clemson	19-8	N/A
2021*	Clemson	44-8	Regionals
2022	Clemson	42-15	Super Regionals
2023	Clemson	49-12	Super Regionals
2024	Clemson	34-17	Regionals
2025	Clemson	28-10	

* - conference champion; ^ - season suspended March 12 and later canceled due to a coronavirus (COVID-19) pandemic

RITTMAN'S HEAD COACHING RECORD

School	Seasons	Years	W-L	Win %
Stanford	18	1997-2014	750-351-3	.681
Clemson	6	2020-25	217-74	.745
Totals	24	1997-2014, 2020-25	967-425-3	.694

RITTMAN VS. ACC AS CLEMSON HEAD COACH

Team	Overall	Home	Away	Neutral
Boston College	9-1	6-1	3-0	0-0
California	3-0	3-0	0-0	0-0
Duke	4-13	3-7	1-3	0-3
Florida State	0-7	0-3	0-3	0-1
Georgia Tech	10-0	3-0	6-0	1-0
Louisville	8-2	2-1	6-1	0-0
North Carolina	13-1	9-1	3-0	1-0
NC State	8-2	6-1	2-1	0-0
Notre Dame	5-2	2-1	2-1	1-0
Pittsburgh	8-1	5-1	3-0	0-0
Stanford	0-0	0-0	0-0	0-0
Syracuse	12-1	3-0	9-1	0-0
Virginia	12-2	6-0	5-2	1-0
Virginia Tech	4-7	1-5	1-2	2-0
Totals	96-39	49-21	41-14	6-4

2025 BROADCAST SHEET

1



KENNEDY ARIAIL

Sr. • OF • 5-6 • Cumming, Ga. • South Forsyth HS

	AVG	AB	RUNS	HITS	RBI	BB	SB
2025	.231	13	10	3	2	0	0
Career	.211	19	24	4	3	1	0

Season Highs: 1 hit (x3), 2 RBI, 1 run (x10)

- Tallied first career home run vs. Missouri State - 2-run homer
- Recorded first hit of the season vs. Georgia State
- Has scored 10 runs on the year, most recently vs. California
- Scored go-ahead run against Georgia in upset win
- Recorded first career hit with an RBI single against Fordham (3/10/24)
- Scored 14 runs in 2024
- Drew a walk in first collegiate start (3/9/24)

2



BROOKE McCUBBIN

Sr. • RHP • 5-10 • Locust Grove, Ga. • Locust Grove HS

	ERA	W-L	APP	CG	SHO	IP	SO
2025	2.93	7-4	20	3	2/2	76.1	58
Career	2.34	27-10	84	7	4/13	254.1	163

Season Highs: 12 SO, 7.1 IP

- Struck out career-high 12 batters at Syracuse
- Earned first win of 2025 vs. Kansas with 6.1 innings and 5 strikeouts
- Allowed only 1 hit in 5.0 innings vs. Charleston Southern
- Won first Top-15 victory vs. Georgia - 2.0 IP, 2 SO
- Had 11 games in 2024 where she didn't concede a walk
- Threw 6.2 hitless innings vs. Furman (4/5/23)
- Threw first solo shutout of career Jacksonville with 5 strikeouts (3/11/23)

3



KYLEE JOHNSON

Sr. • OF/INF • 5-8 • Wesley Chapel, Fla. • Wiregrass Ranch HS

	AVG	AB	RUNS	HITS	RBI	BB	SB
2025	.233	60	14	14	10	6	5
Career	.224	134	24	30	20	16	16

Season Highs: 1 SB (x5), 2 hits (x3), 3 RBIs, 3 BB

- Appeared in 35 games, starting 18
- Hit home runs against Charlotte and at Syracuse
- Helped spark offense vs. UCF to force extra innings with a hit and a run scored
- Stole 16th career stolen base with 1 against North Carolina
- Drew 3 walks in single game vs. North Carolina
- Clocked 2 home runs in series opener against North Carolina (3/15/24)
- Second on the team in 2024 with 11 stolen bases

4



ABY VIEIRA

Sr. • C/UTL • 5-9 • Mission Viejo, Calif. • Mission Viejo HS

	AVG	AB	RUNS	HITS	RBI	BB	SB
2025	.396	106	23	42	24	7	3
Career	.303	455	60	138	79	28	5

Season Highs: 4 hits, 1 BB (x7), 1 HBP (x4), 3 runs

- Went 3-for-3 with 2 doubles and 3 RBIs in series finale vs. North Carolina
- Scored 3 runs in series opener against No. 14 Duke
- Finished 6-for-6 with 3 runs and 3 RBIs in 2 games vs. Indiana
- Had 3 hits, including a home run, with 2 runs at Fordham
- Finished 3-for-3 with two doubles, 1 RBI and 1 run vs. Marshall
- Went 2-for-3 with 1 run scored vs. Auburn
- Clocked 2 RBIs with 1 walk, 1 hit and 1 stolen base vs. Mercer (3/8/24)

5



MARIAN COLLINS

Fr. • INF • 5-11 • Marietta, Ga. • Mount Paran Christian School

	AVG	AB	RUNS	HITS	RBI	BB	SB
2025	.367	98	27	36	25	12	0
Career	.367	98	27	36	25	12	0

Season Highs: 2 hits (x8), 2 runs (x7), 5 RBIs, 2 BB (x2)

- 1 of 2 freshman to start every game
- Recorded 2 hits and scored 1 run in series opener vs. North Carolina
- Tallied 2 hits, 2 runs and 5 RBIs vs. Gardner-Webb
- Had recorded 3 RBIs in 4 games this season
- Record home runs in back-to-back games against Furman & Charleston Southern
- Tallied 2 RBIs off 2 hits, including a triple, and 2 runs vs. Georgia State
- Hit first collegiate home run vs. Missouri State

7



REESE BASINGER

Sr. • RHP • 5-11 • Evans, Ga. • Winthrop (Evans HS)

	ERA	W-L	APP	CG	SHO	IP	SO
2025	2.44	11-4	24	9	3/1	100.1	80
Career	2.35	47-46	121	58	12/1	611.2	557

Season Highs: 8.0 IP, 9 SO

- Surpassed 500 career strikeouts with four against Charlotte
- Threw 3 perfect innings in Sunday series finale at Syracuse
- Struck out a season-high 9 in 5.1 innings of relief vs. Ohio State
- Finished with 8 strikeouts vs. Georgia in upset win
- Had 2 solo shutouts during the Clemson Classic (Villanova & Marshall)
- Threw a perfect game vs. South Carolina State with 13 strikeouts (2023)
- Struck out career-high 16 batters against Radford (2023)

8



MADI LARDIZABAL

Fr. • INF • 5-8 • Murrieta, Calif. • Murrieta Mesa HS

	AVG	AB	RUNS	HITS	RBI	BB	SB
2025	.200	5	2	1	2	0	0
Career	.200	5	2	1	2	0	0

Season Highs: 1 hit, 1 HR, 1 run (x2)

- Hit first collegiate home run at Fordham
- Scored 2 runs on the year
- Had first collegiate at bat against Missouri State
- Defensive Player of the Year (2022)
- Chino Hills HS League Champions (2021 & 2022)
- First Team All-League selection in 2021 & 2022
- Ranked No. 20 in ExtralInnings Softball's Hot 100

9



JAMISON BROCKENBROUGH

Jr. • OF • 5-8 • Locust Grove, Ga. • Locust Grove HS

	AVG	AB	RUNS	HITS	RBI	BB	SB
2025	.291	86	29	25	18	17	4
Career	.273	216	53	59	42	32	7

Season Highs: 3 hits, 1 HR (x2), 4 RBIs, 3 runs

- Went 3-for-3 with 3 runs scored vs. Lafayette
- Hit first home run as a Tiger vs. Kansas
- Tallied a 3-run homer vs. Charlotte and scored 2 runs
- Recorded 4 RBIs at Syracuse in Saturday game
- Represented Ireland at the 2022 U-22 European Softball Championship
- Recorded 24 RBIs and 24 runs scored with 3 stolen bases at Tennessee
- Hit first collegiate home run against LSU (2023)

2025 BROADCAST SHEET

10



RILEY BURTON

So. • C/UTL • 5-11 • Lancaster, S.C. • Legion Collegiate Academy

	AVG	AB	RUNS	HITS	RBI	BB	SB
2025	.000	0	2	0	0	1	0
Career	.000	1	3	0	0	1	0

Season Highs: 1 run (x2), 1 BB

- Made 6 appearances in 2025
- Scored 2 runs this season
- Drew a walk at Fordham
- Had first collegiate at bat against Mercer (3/8/24)
- Scored first collegiate run vs. Fordham (3/10/24)
- 2024 Easton/NFCA All-America Scholar Athlete
- Helped Legion Collegiate Academy to become 2021 2A SCHS State Champions

11



HAYLEE WHITESIDES

**Jr.* • INF • 5-5 • Duncan, S.C. • Byrnes HS

	AVG	AB	RUNS	HITS	RBI	BB	SB
2025	.250	16	4	4	6	1	0
Career	.222	18	6	4	7	1	0

Season Highs: 2 Runs, 1 Hit (x4), 3 RBIs

- Scored 2 runs vs. Charleston Southern
- Hit first career home run vs. Furman
- Tallied first career hit against Georgia with a double
- Added another double with hit vs. Indiana
- Picked up first RBI of 2025 with sac fly vs. Lafayette
- Notched three RBIs vs. Charleston Southern
- Had first collegiate at bat vs. UC San Diego (2/14/24)

12



JULIA KNOWLER

So. • INF • 5-9 • Fort Myers, Fla. • Fort Myers HS

	AVG	AB	RUNS	HITS	RBI	BB	SB
2025	.363	124	25	45	46	12	0
Career	.321	234	39	75	74	28	0

Season Highs: 3 hits (x3), 2 HRs, 5 RBIs (x3), 2 2B (x2)

- Recorded 5 RBIs in games against Ohio State, Charlotte and Lafayette
- Clocked 3 hits vs. Missouri State, UCF and Charlotte
- Tallied 4 RBIs vs. Missouri State off a double and home run
- Hit 2 home runs in series finale vs. Cal to secure series sweep
- Has 12 multi-hit games in 2025 and 11 multi-RBI games
- Opened collegiate career with 2 home runs and 4 RBIs vs. Missouri State (2/8/24)
- Missed 20 games due to injury in 2024 - had non-orthopedic surgery

13



ABI STUART

***Sr.* • C/UTL • 5-9 • Snow Camp, N.C. • Southern Alamance HS

	AVG	AB	RUNS	HITS	RBI	BB	SB
2025	.000	6	0	0	0	1	0
Career	.224	152	18	34	21	14	0

Season Highs: 1 AB (x7), 1 BB

- Appeared in 8 games as a pinch hitter in 2025
- Member of the 2020 inaugural softball team at Clemson
- Recorded a double for her first hit of the 2024 season vs. Wichita State (2/14/24)
- Tallied 1 RBI vs. Fordham (3/10/24)
- Scored a run after drawing a walk at Syracuse (4/6/24)
- Clocked a hit as a pinch hitter vs. NC State (3/2/24)
- Had 19 at bats and held a .211 SLG and .286 OBP (2023)

16



MACEY CINTRON

Fr. • RHP/1B • 5-11 • Cumming, Ga. • Wesleyan School

	AVG	AB	RUNS	HITS	RBI	BB	SB
2025	.321	106	20	34	31	17	0
Career	.321	106	20	34	31	17	0

Season Highs: 3 hits, 1 HR (x7), 3 RBIs (x3), 2 runs

	ERA	W-L	APP	CG	SHO	IP	SO
2025	2.58	6-2	15	1	9/2	40.2	32
Career	2.58	6-2	15	1	9/2	40.2	32

Season Highs: 7.0 IP, 10 SO

- 1 of 2 freshman to start every game
- Hit a home run in first collegiate at bat - 2-run shot vs. Ole Miss
- Hit go-ahead homer in game 1 and 2 RBI single in game 2 to sweep Cal series
- Tallied 2 hits in all 3 games against North Carolina
- Finished 3-for-4 with 1 homer and 3 RBI vs. Kentucky
- Struck out 10 batters against Elon
- Struck out 8 batters in first start in the circle vs. Georgia State
- Pitched 3.0 innings of relief with 2 strikeouts and no walks to sweep Cal series
- Represented Puerto Rico Junior Olympic National Team

17



AVA WILSON

Fr. • OF • 5-9 • Acworth, Ga. • North Paulding HS

	AVG	AB	RUNS	HITS	RBI	BB	SB
2025	.290	69	18	20	21	11	2
Career	.290	69	18	20	21	11	2

Season Highs: 2 hits (x4), 1 HR (x6), 1 run (x18), 2 BB

- First career home run was a grand slam vs. Missouri
- Has 6 home runs
- Hit a 3-run homer against Ohio State
- Went 2-for-2 with 1 run vs. Missouri State
- Finished 2-for-2 with 1 homer, 2 walks and 1 stolen base vs. Marshall
- First Team All-Region (2021 & 2022) & Second Team All-Region (2020)
- Older sister, Emma, played softball at Florida State

19



BROOK MELNYCHUK

Gr. • RHP • 5-5 • Hudson Bay, Canada • LA Tech (Hudson Bay CS)

	ERA	W-L	APP	CG	SHO	IP	SO
2025	2.56	2-0	9	0	0/2	12.2	4
Career	2.49	21-15	69	6	3/6	213.1	98

Season Highs: 3.0 IP, 1 SO (x4)

- Has appeared in the circle in 9 games
- Earned the win with 2.0 innings of work against Missouri State
- Picked up the win vs. Lafayette with 3.0 innings of work
- Posted a 2.77 ERA with 13 wins in 2024 at LA Tech
- 2-time CUSA Pitcher of the Week
- Led LA Tech with a 2.04 ERA in 75.2 IP (2023)
- ICCAC Pitcher of the Year (2021) & Second Team NJCAA All-American (2021)

2025 BROADCAST SHEET

20



SAM MINISH (MIN-ISH)

Fr. • OF/C • 5-6 • Hull, Ga. • Madison County HS

	AVG	AB	RUNS	HITS	RBI	BB	SB
2025	.290	61	17	18	7	18	2
Career	.295	62	17	18	7	18	2

Season Highs: 3 hits, 2 runs (x4), 1 2B (x5), 3 RBIs, 1 SB (x2)

- Appeared in 31 games, starting 25
- Scored 2 runs in the series opener vs. Duke
- Finished with 3 hits and 2 runs vs. Missouri State
- Recorded 1 hit, 1 run and 3 RBIs vs. Georgia State
- Stole vs. career base at Fordham
- Tallied 1 double, 2 runs and 1 RBI vs. Indiana
- Played club ball for Impact Lunsford, Mojo Lunsford and Mojo Fisher/Ramsey

21



JADEYN RUSZKOWSKI (RUSS-COW-SKI)

*Jr. • OF • 5-8 • Lithia Fla. • Newsome HS

	AVG	AB	RUNS	HITS	RBI	BB	SB
2025	.000	6	0	0	0	0	0
Career	.140	43	2	6	2	2	0

Season Highs: 1 AB (x6)

- Made 6 appearances as a pinch hitter in 2025
- Appeared in 6 games, starting 2, in 2024
- Drew a walk vs. NC State (3/2/24) and at Notre Dame (4/20/24)
- Tallied home runs in back-to-back games at Virginia Tech (2023)
- Clocked first collegiate hit against Georgia State (2/10/23)
- 2023 Easton/NFCA All-America Scholar Athlete
- 2-time ACC Honor Roll

22



TAYLOR PIPKINS

Fr. • INF • 5-6 • Cumming, Ga. • North Forsyth HS

	AVG	AB	RUNS	HITS	RBI	BB	SB
2025	.316	19	3	6	3	3	0
Career	.316	19	3	6	3	3	0

Season Highs: 2 runs, 1 hit (x6), 1 BB (x3), 1 RBI (x3)

- Appeared in 17 games, starting 9
- Tallied 1 hit, 1 RBI, 1 walk and 2 runs vs. Missouri State
- Recorded a hit, run and drew a walk in series finale vs. Cal
- Defensive Player of the Year at North Forsyth HS (2021)
- Offensive Player of the Year at North Forsyth HS (2022)
- First Team All-Region, First Team All-County & First Team All-State
- Named No. 24 prospect by Extralnnings Softball

25



ALEX BROWN

Sr. • INF • 5-7 • Savannah, Ga. • North Carolina (South Effingham HS)

	AVG	AB	RUNS	HITS	RBI	BB	SB
2025	.450	120	42	54	24	23	8
Career	.343	566	127	194	88	56	25

Season Highs: 4 hits (x2), 4 runs, 1 SB (x8), 4 RBIs

- Was a perfect 10-for-10 in series at Syracuse with 3 walks and no strikeouts
- Clocked 2 hits and scored 2 runs in series finale vs. North Carolina
- Hit first career grand slam vs. Charleston Southern
- Scored 3 runs against Ohio State off 2 hits and 1 HBP
- Set career mark with 4 hits and 4 runs vs. Missouri State
- Second Team All-ACC (2023 & 2024)
- 2023 NFCA Southeast All-Region Third Team (North Carolina)

27



RILEY FENNEL

Fr. • OF • 5-8 • Oviedo, Fla. • Oviedo HS

	AVG	AB	RUNS	HITS	RBI	BB	SB
2025	.500	4	6	2	0	1	0
Career	.500	4	6	2	0	1	0

Season Highs: 1 HBP (x3), 1 Run (x6), 1 hit (x2)

- Made first collegiate start against Marshall & got 1 hit
- Finished with a double and run scored vs. Furman
- Was hit by 1 pitch at FAU, vs. Marshall and at Fordham
- Scored 1 run vs. Georgia State, vs. Kentucky & Marshall
- First Team All-State selection (2021), Second Team All-Conference (2022)
- Played club ball for Firecrackers Bordeau, Texas Dirt Divas, FI Storm Shepherd and JJ Intensity KOD

28



MADDIE MOORE

Sr. • INF • 5-7 • Loomis, Calif. • Del Oro HS

	AVG	AB	RUNS	HITS	RBI	BB	SB
2025	.468	109	38	51	40	12	45
Career	.322	538	148	173	130	84	44

Season Highs: 4 hits, 3 runs, 4 RBIs, 1 HR (x9)

- Recorded 3 hits in series finale vs. North Carolina & vs. California
- Went 4-for-4 with 2 runs and 2 doubles vs. Lafayette
- Went 4-for-7 with 2 run, 2 homers & 5 RBIs in two games vs. Indiana
- Recorded her 100th RBI with two against Marshall on March 23
- Tallied 10 hits during week 2, including 4 extra-base hits
- Has 44 career stole bases to sit third in Clemson history
- 2024 NFCA Third Team All-American & 2024 First Team All-ACC

44



OLIVIA DUNCAN

So. • LHP • 5-10 • Buford, Ga. • Buford HS

	ERA	W-L	APP	CG	SHO	IP	SO
2025	1.91	2-0	5	0	0/2	11.0	6
Career	3.71	2-0	11	0	0/4	17.0	8

Season Highs: 3.0 IP (x2), 2 SO

- Earned first career win at Fordham
- Struck out 1 batter in 3.0 innings vs. Lafayette
- Struck out 2 batters in 3.0 innings of work vs. Missouri State
- Made collegiate debut with start vs. Liberty (2/10/24)
- Struck out 2 batters in 2024 - 1 vs. Liberty & 1 vs. Mercer
- ACC Honor Roll & Easton/NFCA All-America Scholar Athlete (2024)
- 2023 Georgia Gatorade Player of the Year

2025 TV ROSTER



1

KENNEDY ARIAIL
So. - OF
Ariel



2

BROOKE McCUBBIN
Sr. - RHP



3

KYLEE JOHNSON
So. - OF/INF



4

ABY VIEIRA
Sr. - C/UTL
vee-AIR-uh



5

MARIAN COLLINS
Fr. - INF



7

REESE BASINGER
Sr. - RHP
BAY-sing-er



8

MADI LARDIZABAL
Fr. - INF
lar-dih-ZAH-bowl



9

JAMISON BROCKENBROUGH
Jr. - OF
brock-IN-bro



10

RILEY BURTON
So. - C/UTL



11

HAYLEE WHITESIDES
RJR. - INF



12

JULIA KNOWLER
So. - INF



13

ABI STUART
RSr. - C/UTL



16

MACEY CINTRON
Fr. - RHP/1B
SIN-tron



17

AVA WILSON
Fr. - OF

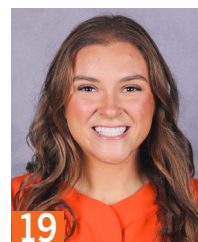

19

BROOK MELNYCHUK
Gr. - RHP
MEL-lynn-chuck



20

SAM MINICH
Fr. - OF/C
MIN-ish



21

JADEYN RUSZKOWSKI
RJr. - OF
russ-COW-ski



22

TAYLOR PIPKINS
Fr. - INF



25

ALEX BROWN
Sr. - INF

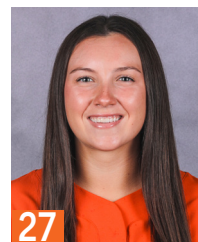

27

RILEY FENNEL
Fr. - OF



28

MADDIE MOORE
Sr. - INF



44

OLIVIA DUNCAN
So. - LHP



QR CODE FOR
PRONUNCIATIONS



HC

JOHN RITTMAN
6th Season



AC

KYLE JAMIESON
6th Season

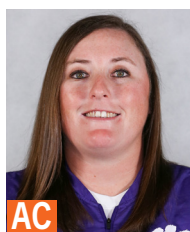

AC

KATIE "CRASH" REPOLE
1st Season



AC

RYAN WIELGMAN
1st Season



DO

JEANNIE MURPHY
6th Season



PD

JESSIE HARPER
3rd Season

PLAYER HIGHS

#1 KENNEDY ARIAIL

Career (Last)	Category	2025
1, 24x (California 3/29/25)	Runs	1, 10x (California 3/29)
1, 4x (Villanova 2/21/25)	Hits	1, 3x (Villanova 2/21)
2 (vs. Missouri State 2/9/25)	RBI	2 (vs. Missouri State 2/9)
-	Doubles	-
-	Triples	-
1 (vs. Missouri State 2/9)	Home Runs	1 (vs. Missouri State 2/9)
1 (Longwood 3/9/24)	Walks	-
-	HBP	-
-	Stolen Bases	-

#2 BROOKE McCUBBIN

Career (Last)	Category	2025
7.1 (vs. UCF 2/15)	IP	7.1 (vs. UCF 2/15)
7, 2x (Charlotte 2/18/25)	Runs Allowed	7 (Charlotte 2/18)
5, 3x (North Carolina 3/15)	Earned Runs	6, 2x (North Carolina 3/15)
4 (North Carolina 3/15/25)	Walks Issued	4 (North Carolina 3/15)
12 (at Syracuse 3/22/25)	Strikeouts	12 (at Syracuse 3/22)
12 (vs. UCF 2/15/25)	Hits Allowed	12 (vs. UCF 2/15)
3 (vs. UCF 2/15/25)	Doubles Allowed	3 (vs. UCF 2/15)
1, 4x (Charleston Southern 3/5/25)	Triples Allowed	1, 3x (Charleston Southern 3/5)
3, 2x (at Oklahoma 5/27/23)	Homers Allowed	2, 2x (North Carolina 3/15)

#3 KYLEE JOHNSON

Career (Last)	Category	2025
2, 3x (at Syracuse 3/23/25)	Runs	2 (at Syracuse 3/23)
2, 5x (California 3/28/25)	Hits	2, 3x (California 3/28)
3 (at Syracuse 3/23/25)	RBI	3 (at Syracuse 3/23)
1, 3x (North Carolina 3/17/24)	Doubles	-
1 (Gardner-Webb 4/1/25)	Triples	1 (Gardner-Webb 4/1)
2 (North Carolina 3/15/24)	Home Runs	1, 2x (at Syracuse 3/23)
3 (North Carolina 3/16/25)	Walks	3 (North Carolina 3/16)
1 (vs. Kansas 2/6/25)	HBP	1 (vs. Kansas 2/6)
2 (Ole Miss 2/23/24)	Stolen Bases	1, 5x (North Carolina 3/16)

#4 ABY VIEIRA

Career (Last)	Category	2025
3 (Duke 3/7/25)	Runs	3 (Duke 3/7)
4 (Indiana 3/1/25)	Hits	4 (Indiana 3/1)
4 (Akron 2/26/22)	RBI	3, 3x (California 3/29)
2, 4x (North Carolina 3/16/25)	Doubles	2, 3x (North Carolina 3/16)
-	Triples	-
1, 12x (California 3/29/25)	Home Runs	1, 3x (California 3/29)
2 (at Boston College 4/2/23)	Walks	1, 7x (at Syracuse 3/23)
2 (Fordham 3/10/24)	HBP	1, 4x (Indiana 3/2)
1, 5x (Duke 3/7/25)	Stolen Bases	1, 3x (Duke 3/7)

#5 MARIAN COLLINS

Career (Last)	Category	2025
same	Runs	2, 7x (Gardner-Webb 4/1)
same	Hits	2, 8x (Gardner-Webb 4/1)
same	RBI	5 (Gardner-Webb 4/1)
same	Doubles	2 (Duke 3/7)
same	Triples	1 (vs. Georgia State 2/8)
same	Home Runs	1, 6x (Gardner-Webb 4/1)
same	Walks	2, 2x (Elon 2/21)
same	HBP	1, 3x (at Fordham 3/19)
-	Stolen Bases	-

#7 REESE BASINGER

Career (Last)	Category	2025
9.0 (at Elon 2/11/23)	IP	8.0 (Villanova 2/21)
8 (at Radford 3/30/24)	Runs Allowed	5 (vs. Missouri 2/13)
8 (at Radford 3/30/24)	Earned Runs	5 (vs. Missouri 2/13)
6 (Villanova 2/21/25)	Walks Issued	6 (Villanova 2/21)
16 (Radford 3/25/23)	Strikeouts	9 (vs. Ohio State 2/16)
13 (at Radford 3/30/24)	Hits Allowed	8, 2x (California 3/28)
4 (California 3/28/25)	Doubles Allowed	4 (California 3/28)
1, 8x (Duke 3/9/25)	Triples Allowed	1, 3x (Duke 3/9)
3, 3x (at Radford 3/29/24)	Homers Allowed	2 (Duke 3/7)

#8 MADI LARDIZABAL

Career (Last)	Category	2025
same	Runs	1, 2x (at Syracuse 3/22)
same	Hits	1 (at Fordham 3/19)
same	RBI	2 (at Fordham 3/19)
-	Doubles	-
-	Triples	-
same	Home Runs	1 (at Fordham 3/19)
-	HBP	-
-	Stolen Bases	-

#9 JAMISON BROCKENBROUGH

Career (Last)	Category	2025
3 (Lafayette 2/28/25)	Runs	3 (Lafayette 2/28)
3, 2x (Lafayette 2/28/25)	Hits	3 (Lafayette 2/28)
5 (Northern Kentucky 5/19/23)	RBI	4 (at Syracuse 3/22)
1, 6x (California 3/28/25)	Doubles	1, 3x (California 3/28)
1 (Northern Kentucky 5/19/23)	Triples	-
1, 5x (Charlotte 2/18/25)	Home Runs	1, 2x (Charlotte 2/18)
2, 3x (Charleston Southern 3/5/25)	Walks	2, 2x (Charleston Southern 3/5)
1, 9x (at South Carolina 3/25/25)	HBP	1, 2x (at South Carolina 3/25)
1, 7x (Lafayette 2/28/25)	Stolen Bases	1, 4x (Lafayette 2/28)

#10 RILEY BURTON

Career (Last)	Category	2025
1, 3x (at Syracuse 3/22/25)	Runs	1, 2x (at Syracuse 3/22)
-	Hits	-
-	RBI	-
-	Doubles	-
-	Triples	-
-	Home Runs	-
1 (at Fordham 3/19/25)	Walks	1 (at Fordham 3/19)
-	HBP	-
-	Stolen Bases	-

#11 HAYLEE WHITESIDES

Career (Last)	Category	2025
2 (Charleston Southern 3/5/25)	Runs	2 (Charleston Southern 3/5)
1, 4x (Charleston Southern 3/5/25)	Hits	1, 4x (Charleston Southern 3/5)
3 (Charleston Southern 3/5/25)	RBI	3 (Charleston Southern 3/5)
1, 2x (Indiana 3/2/25)	Doubles	1, 2x (Indiana 3/2)
-	Triples	-
1 (Furman 3/4/25)	Home Runs	1 (Furman 3/4)
1 (Charleston Southern 3/5/25)	Walks	1 (Charleston Southern 3/5)
-	HBP	-
-	Stolen Bases	-

#12 JULIA KNOWLER

Career (Last)	Category	2025
3, 2x (California 3/29)	Runs	3 (California 3/29)
3, 4x (Charlotte 2/18/25)	Hits	3, 3x (Charlotte 2/18)
5, 3x (Lafayette 2/28/25)	RBI	5, 3x (Lafayette 2/28)
2, 3x (Charlotte 2/18/25)	Doubles	2, 2x (Charlotte 2/18)
-	Triples	-
2, 2x (California 3/29)	Home Runs	2 (California 3/29)
2, 3x (California 3/29/25)	Walks	2, 2x (California 3/29)
1, 2x (at FAU 2/7/25)	HBP	1 (at FAU 2/7)
-	Stolen Bases	-

#13 ABI STUART

Career (Last)	Category	2025
3 (vs. St. John's 2/9/20)	Runs	-
2, 6x (Boston College 4/16/21)	Hits	-
3, 3x (Winthrop 4/13/21)	RBI	-
2 (Furman 3/12/21)	Doubles	-
-	Triples	-
-	Home Runs	-
1, 5x (North Carolina 4/2/21)	Walks	1 (vs. Missouri State 2/9)
2 (Western Carolina 2/12/20)	HBP	-
1, 2x (Boston College 4/17/21)	Stolen Bases	-

#16 MACEY CINTRON

Career (Last)	Category	2025
same	Runs	2, 5x (Gardner-Webb 4/1)
same	Hits	3 (vs. Kentucky 2/14)
same	RBI	3, 3x (California 3/28)
same	Doubles	2 (North Carolina 3/14)
-	Triples	-
same	Home Runs	1, 7x (California 3/28)
same	Walks	2, 2x (Indiana 3/1)
same	HBP	1, 2x (at Syracuse 3/23)
-	Stolen Bases	-

same	IP	7.0 (Elon 2/21)
same	Runs Allowed	4, 2x (vs. Kentucky 2/14)
same	Earned Runs	4 (vs. Kentucky 2/14)
same	Walks Issued	4 (Duke 3/8)
same	Strikeouts	10 (Elon 2/21)
same	Hits Allowed	5 (vs. Kentucky 2/14)
same	Doubles Allowed	3, 2x (vs. Kentucky 2/14)
same	Triples Allowed	-
same	Homers Allowed	1, 5x (at Fordham 3/19)

PLAYER HIGHS

#17 AVA WILSON

Career (Last)	Category	2025
same	Runs	1, 18x (Gardner-Webb 4/1)
same	Hits	2, 4x (Gardner-Webb 4/1)
same	RBI	4 (vs. Missouri 2/13)
same	Doubles	1, 2x (Gardner-Webb 4/1)
-	Triples	-
same	Home Runs	1, 6x (Gardner-Webb 4/1)
same	Walks	2 (ECU 2/28)
same	HBP	1, 3x (Georgia 2/26)
same	Stolen Bases	1, 2x (Charleston Southern 3/5)

#19 BROOK MELYNCHUK

Career (Last)	Category	2025
8.0 (at Western Kentucky 5/6/23)	IP	3.0 (Lafayette 2/28)
7 (at Louisiana 2/20/24)	Runs Allowed	3 (vs. Ohio State 2/16)
5, 2x (Western Kentucky 3/23/24)	Earned Runs	3 (vs. Ohio State 2/16)
4, 2x (at Liberty 3/29/24)	Walks Issued	2 (Lafayette 2/28)
5 (at ULM 2/16/24)	Strikeouts	1, 4x (vs. Ohio State 2/16)
7, 3x (FIU 5/4/24)	Hits Allowed	4, 3x (Lafayette 2/28)
1, 18x (UTEP 5/8/24)	Doubles Allowed	2 (vs. Missouri 2/13)
1 (at SLU 2/15/23)	Triples Allowed	-
2 (at Jacksonville State 4/14/24)	Homers Allowed	1 (vs. Ohio State 2/16)

#20 SAM MINISH

Career (Last)	Category	2025
same	Runs	2, 4x (at Fordham 3/19)
same	Hits	3 (vs. Missouri State 2/9)
same	RBI	3 (vs. Georgia State 2/8)
same	Doubles	1, 5x (Duke 3/7)
same	Triples	1 (ECU 2/28)
-	Home Runs	-
same	Walks	2, 3x (Charleston Southern 3/5)
same	HBP	1, 4x (California 3/28)
same	Stolen Bases	1, 2x (at Syracuse 3/21)

#21 JADEYN RUSZKOWSKI

Career (Last)	Category	2025
1, 2x (at Virginia Tech 4/30/23)	Runs	-
1, 6x (Mercer 3/8/24)	Hits	-
1, 2x (at Virginia Tech 4/30/23)	RBI	-
-	Doubles	-
-	Triples	-
1, 2x (at Virginia Tech 4/30/23)	Home Runs	-
1, 2x (at Notre Dame 4/20/24)	Walks	-
1 (Mercer 3/8/23)	HBP	-
-	Stolen Bases	-

#22 TAYLOR PIPKINS

Career (Last)	Category	2025
same	Runs	2 (vs. Missouri State 2/9)
same	Hits	1, 6x (California 3/29)
same	RBI	1, 3x (at Fordham 3/19)
-	Doubles	-
-	Triples	-
-	Home Runs	-
same	Walks	1, 3x (California 3/29)
-	HBP	-
-	Stolen Bases	-

#25 ALEX BROWN

Career (Last)	Category	2025
4 (vs. Missouri State 2/9/25)	Runs	4 (vs. Missouri State 2/9)
4, 3x (at Syracuse 3/21/25)	Hits	4, 2x (at Syracuse 3/21)
4, 2x (Charleston Southern 3/5/25)	RBI	4 (Charleston Southern 3/5)
1, 23x (California 3/29/25)	Doubles	1, 12x (California 3/29)
1, 8x (North Carolina 3/15/25)	Triples	1, 3x (Gardner-Webb 4/1)
1, 11x (at Syracuse 3/23/25)	Home Runs	1, 2x (at Syracuse 3/23)
3 (Charleston Southern 3/5/25)	Walks	3 (Charleston Southern 3/5)
1, 9x (Marshall 2/23/25)	HBP	1, 2x (Marshall 2/23)
1, 25x (North Carolina 3/16/25)	Stolen Bases	1, 8x (North Carolina 3/16)

#27 RILEY FENNEL

Career (Last)	Category	2025
same	Runs	1, 6x (at Syracuse 3/23)
same	Hits	1, 2x (Furman 3/4)
-	RBI	-
same	Doubles	1 (Furman 3/4)
-	Triples	-
-	Home Runs	-
same	Walks	1 (at Fordham 3/19)
same	HBP	1, 3x (at Fordham 3/19)
-	Stolen Bases	-

#28 MADDIE MOORE

Career (Last)	Category	2025
3, 5x (California 3/29/25)	Runs	3 (California 3/29)
4 (Lafayette 2/28/25)	Hits	4 (Lafayette 2/28)
5 (Pitt 4/23/23)	RBI	4 (at Syracuse 3/22)
2, 2x (Lafayette 2/28/25)	Doubles	2 (Lafayette 2/28)
1, 4x (Marshall 2/23/25)	Triples	1, 2x (Marshall 2/23)
2 (Mercer 3/8/23)	Home Runs	1, 9x (California 3/29)
3 (at Georgia 2/28/24)	Walks	2 (Charleston Southern 3/5)
2 (at Louisville 4/28/24)	HBP	1 (Elon 2/21)
2, 2x (at Syracuse 4/6/24)	Stolen Bases	1, 5x (Gardner-Webb 4/1)

#44 OLIVIA DUNCAN

Career (Last)	Category	2025
3.0, 2x (Lafayette 2/28/25)	IP	3.0, 2x (Lafayette 2/28)
3, 2x (Lafayette 2/28/25)	Runs Allowed	3 (Lafayette 2/28)
3, 2x (Lafayette 2/28/25)	Earned Runs	3 (Lafayette 2/28)
2, 2x (vs. Missouri State 2/9/25)	Walks Issued	2 (vs. Missouri State 2/9)
2 (vs. Missouri State 2/9/25)	Strikeouts	2 (vs. Missouri State 2/9)
7 (Lafayette 2/28/25)	Hits Allowed	7 (Lafayette 2/28)
1 (vs. Liberty 2/10/24)	Doubles Allowed	-
1 (Lafayette 2/28/25)	Triples Allowed	1 (Lafayette 2/28)
1 (at Charlotte 2/21/24)	Homers Allowed	-