



GAME NOTES

CLEMSON SOFTBALL

TEAM 6

CLEMSON AT SHRINERS CHILDREN'S CLEARWATER INVITATIONAL

Thursday, Feb. 13 - Sunday, Feb. 16, 2025
Eddie C. Moore Complex • Clearwater, Fla.

THIS WEEK

• Thursday, Feb. 13

- Clemson vs. No. 16/16 Missouri: 1 p.m. | ESPN2
- Clemson vs. Auburn: 4 p.m. | ESPN2

• Friday, Feb. 14

- Clemson vs. No. 23/24 Kentucky: 1 p.m. | ESPN2

• Saturday, Feb. 15

- Clemson vs. UCF: 9 a.m. | ACC Network

• Sunday, Feb. 16

- Clemson vs. Ohio State: 10 a.m. | ESPN2
- Where: Eddie C. Moore Complex | Clearwater, Fla.
- Live Stats - ClemsonTigers.com/softball/schedule
- Social Media - ClemsonSoftball

CLEMSON OVERVIEW

- Clemson is in its sixth season of competition and has made a postseason appearance in each year eligible.
- Opening weekend, Clemson held a .292 batting average. Clemson also had a .504 slugging percentage and .399 on-base percentage.
- Clemson's pitching staff held a 1.75 ERA through 32 innings of work and recorded 27 strikeouts.

MISSOURI OVERVIEW

- Missouri is led by head coach Larissa Anderson.
- The Tigers posted a .283 average, a .480 slugging percentage and .381 on-base percentage after opening weekend.
- In the circle, Missouri holds a 1.73 ERA through 32.1 innings with 19 strikeouts.
- Clemson is 0-1 all-time against Missouri after facing the Tigers last season in Clearwater during the NFCA Leadoff Classic.

ALL-TIME CLEMSON VS. MISSOURI

Date	Result	H/V/N	Score (CU-Opp)	Hits
2/11/24	L	N	1-4	6-9

AUBURN OVERVIEW

- Auburn is led by co-head coaches Chris and Kate Malveaux.
- This season, the Tigers hold a .350 average with a .664 slugging percentage and .449 on-base percentage.
- Auburn has a 3.00 ERA with 30 strikeouts through 35 innings.
- Clemson holds a 3-1 overall record against Auburn after the two teams met in back-to-back Clemson Regionals in 2022 and 2023.
- The Tigers drew three walks against Auburn on May 20, 2023 in the fifth inning for the second-most walks in a single inning by the program.

ALL-TIME CLEMSON VS. AUBURN

Date	Result	H/V/N	Score (CU-Opp)	Hits
5/21/22	W	H	1-0	3-4
5/20/23	W	H	7-0	10-1
5/21/23 ⁽¹⁾	L	H	2-5	6-9
5/21/23 ⁽²⁾	W	H	5-1	7-4

KENTUCKY OVERVIEW

- Kentucky is led by head coach Rachel Lawson.
- The Wildcats have a .421 average, .617 slugging percentage and .500 on-base percentage after week one.

- In the circle, Kentucky has a 2.17 ERA with 17 strikeouts through 29 innings.
- Clemson and Kentucky square off for the first time.

UCF OVERVIEW

- UCF is led by head coach Cindy Ball-Malone.
- The Knights have a .237 average, .295 slugging percentage and .303 on-base percentage.
- In the circle, UCF has a 1.23 ERA through 40 innings with 26 strikeouts.
- Clemson is 0-1 against the Knights after playing them during the program's inaugural opening weekend in 2020.

ALL-TIME CLEMSON VS. UCF

Date	Result	H/V/N	Score (CU-Opp)	Hits
2/8/20	L	V	0-8 ⁽⁵⁾	1-8

OHIO STATE OVERVIEW

- Ohio State is led by head coach Kirin Kumar.
- The Buckeyes have .350 average, .479 slugging percentage and .439 on-base percentage.
- In the circle, Ohio State holds a 2.15 ERA through 26 innings with 42 strikeouts.
- Clemson holds a 2-0 record all-time vs. the Buckeyes after playing them twice in 2023.
- The Tigers' seven stolen bases on Feb. 18, 2022 ties for the most in a single game by the program.
- Clemson hit four home runs on Feb. 19, 2022 to tie for the most in a single game. This includes three in the first inning, tying for the most in a single inning by the program. Clemson's 14 total hits in this game ties for the seventh-most in program history.

ALL-TIME CLEMSON VS. OHIO STATE

Date	Result	H/V/N	Score (CU-Opp)	Hits
2/18/23	W	H	5-1	6-3
2/19/23	W	H	10-0 ⁽⁵⁾	14-2

QUICK HITS

- Clemson outscored opponents 31-13 following opening weekend.
- The Tigers take a streak of 26 games where they have scored a run into the second weekend. This dates back to Boston College on March 30, 2024.
- The Tigers totaled 40 hits through five games in 2025, including the freshman class contributing 18 of those hits and returners Alex Brown (nine) and Julia Knowler (six) adding to the list.
- Clemson takes a 65 game hit streak into the second weekend of 2025 that began during the UNCG matchup at regionals on May 19, 2023.
- The Tigers return four starting position players including seniors Alex Brown (3B), Maddie Moore (2B) and Aby Vieira (C), as well as sophomore Julia Knowler (1B).
- Clemson brings in 10 newcomers, including three transfers (Reese Basinger - RHP, Jamison Brockenbrough - OF, and Brook Melnychuk - RHP), and seven freshman (Macey Cintron - RHP/1B, Marian Collins - INF, Riley Fennell - OF, Madi Lardizabal - INF, Sam Minish - OF, Taylor Pipkins - INF, and Ava Wilson - OF).

FRESH FACES

- All seven freshmen on the 2025 roster made an ap-

CLEMSON AT A GLANCE

Overall Record:	3-2
ACC Record:	0-0
Home Record:	0-0
Away Record:	0-1
Neutral Record:	3-1
Streak:	W2
Last 5 Games:	3-2
Last 10 Games:	3-2
Day Record:	3-2
Night Record:	0-0

CLEMSON HISTORY

All-Time:	192-66
All-Time ACC Record:	81-31
All-Time Record, Home:	107-24
All-Time Record, Away:	51-26
All-Time Record, Neutral:	33-14

HEAD COACH JOHN RITTMAN

Sixth Season at Clemson:	192-66
24 th Year Overall:	942-417-3

VS MISSOURI

All-Time:	0-1
Under Rittman:	0-1
Last Clemson Win:	N/A
Last Missouri Win:	2/11/24, Clemson 1, Missouri 4
Streak:	L1

VS AUBURN

All-Time:	3-1
Under Rittman:	3-1
Last Clemson Win:	5/21/23, Clemson 5, Auburn 1
Last Auburn Win:	5/21/23, Clemson 2, Auburn 5
Streak:	W1

VS KENTUCKY

All-Time:	0-0
Under Rittman:	0-0
Last Clemson Win:	N/A
Last Kentucky Win:	N/A
Streak:	N/A

VS UCF

All-Time:	0-1
Under Rittman:	0-1
Last Clemson Win:	N/A
Last UCF Win:	2/8/20, Clemson 0, UCF 8 ⁽⁵⁾
Streak:	L1

VS OHIO STATE

All-Time:	2-0
Under Rittman:	2-0
Last Clemson Win:	2/19/23, Clemson 10, Ohio State 0 ⁽⁵⁾
Last Ohio State Win:	N/A
Streak:	W2

*Note: A full 2025 schedule is available on the second page

Stats and notes are updated going into series only

NOTES

2025 SCHEDULE

Date	Day	Opponent	Watch	Time/Result
2-6	Thu	\$ Ole Miss	FloCollege(\$)	L, 2-3
2-6	Thu	\$ Kansas	FloCollege(\$)	W, 4-3
2-7	Fri	\$ at FAU	FAUSports.com	L, 2-6
2-8	Sat	\$ Georgia State	FloCollege(\$)	W, 10-1 ⁽⁶⁾
2-9	Sun	\$ Missouri State	FloCollege(\$)	W, 13-0
2-13	Thu	% Missouri	ESPN2	1 p.m.
2-13	Thu	% Auburn	ESPN2	4 p.m.
2-14	Fri	% Kentucky	ESPN2	1 p.m.
2-15	Sat	% UCF	ACC Network	9 a.m.
2-16	Sun	% Ohio State	ESPN	10 a.m.
2-19	Wed	Charlotte	ACCNX	6 p.m.
2-21	Fri	# Elon	ACCNX	12:30 p.m.
2-21	Fri	# Villanova	ACCNX	3 p.m.
2-22	Sat	# Marshall	ACCNX	3 p.m.
2-23	Sun	# TBA	TBA	10 a.m./12:30 p.m.
2-26	Wed	Georgia	ACCNX	4 p.m.
2-28	Fri	! Lafayette	TBA	12:30 p.m.
2-28	Fri	! East Carolina	TBA	3 p.m.
3-1	Sat	! Indiana	ACCNX	3 p.m.
3-2	Sun	! TBA	TBA	10 a.m./12:30 p.m.
3-4	Tue	Furman	ACCNX	6 p.m.
3-5	Wed	Charleston Southern	ACCNX	3 p.m.
3-5	Wed	Charleston Southern	ACCNX	5 p.m.
3-7	Fri	* Duke	ACCNX	6 p.m.
3-8	Sat	* Duke	ACCNX	1 p.m.
3-9	Sun	* Duke	ACCNX	Noon
3-14	Fri	* North Carolina	ACCNX	6 p.m.
3-15	Sat	* North Carolina	ACCNX	1 p.m.
3-16	Sun	* North Carolina	ACCNX	1 p.m.
3-19	Wed	at Fordham		3 p.m.
3-21	Fri	* at Syracuse		3 p.m.
3-22	Sat	* at Syracuse		1 p.m.
3-23	Sun	* at Syracuse		Noon
3-25	Tue	at South Carolina	SEC+	6 p.m.
3-28	Fri	* California	ACCNX	6 p.m.
3-29	Sat	* California	ACC Network	6 p.m.
3-30	Sun	* California	ACCNX	Noon
4-1	Tue	Gardner-Webb	ACCNX	6 p.m.
4-4	Fri	* at Stanford		TBA
4-5	Sat	* at Stanford		TBA
4-6	Sun	* at Stanford		TBA
4-9	Wed	Winthrop	ACC Network	6 p.m.
4-11	Fri	* at NC State	ACC Network	8 p.m.
4-12	Sat	* at NC State	ACCNX	5 p.m.
4-13	Sun	* at NC State	ACCNX	1 p.m.
4-15	Tue	South Carolina	ACC Network	7 p.m.
4-17	Thu	* Boston College	ACCNX	6 p.m.
4-18	Fri	* Boston College	ACCNX	6 p.m.
4-19	Sat	* Boston College	ACCNX	Noon
4-22	Tue	at Tennessee		6 p.m.
4-25	Fri	* at Georgia Tech	ACCNX	6 p.m.
4-26	Sat	* at Georgia Tech	ACC Network	7 p.m.
4-27	Sun	* at Georgia Tech	ESPN2	Noon
5-7 - 5-10	^ ACC Championship			TBA
5-16 - 5-18	NCAA Regionals			TBA
5-23 - 5-25	NCAA Super Regionals			TBA
5-28 - 6-6	NCAA Women's College World Series			TBA

Note: Home games in **bold**; all times are Eastern

* - ACC regular-season game

\$ - Paradise Classic (Boca Raton, Fla.)

% - Shriners Children's Clearwater Invitational (Clearwater, Fla.)

- Clemson Classic (Clemson, S.C.)

! - Tiger Invitational (Clemson, S.C.)

^ - ACC Championship (Durham, N.C.)

ADDITIONAL MEDIA RESOURCES

More information and a digital version of this set of game notes can be found by scanning the QR Code.



pearance in the Clemson lineup on opening weekend.

- Macey Cintron, Marian Collins, Sam Minish, Taylor Pipkins and Ava Wilson started in at least two games, with Cintron (DP/P), Collins (SS) and Pipkins (2B) starting all five.
- Riley Fennell (4) and Madi Lardizabal (1) appeared as either a pinch hitter or pinch runner in a contest.
- The freshman class provided production at the plate for the Tigers clocking 18 of the team's 40 total hits and 15 of the 27 total RBIs.
- Cintron (2) and Collins (1) also left the park with three of the team's seven home runs.

PRESEASON ALL-ACC

- Senior Maddie Moore is the lone Tiger to garner Pre-season All-ACC honors.
- She became the sixth Clemson softball player to garner a Preseason All-ACC nod (Cagle - 4, Clark - 2, Goodwin - 1, Guimbarda - 1 and Logoleo - 1)
- As a team, the Tigers were picked to finish seventh out of the 15-softball team league.

TO KNOWLER IS TO LOVE HER

- Julia Knowler stepped onto the collegiate scene with a splash in 2024.
- In her first collegiate game, Knowler went 3-for-4 with four RBIs and three runs scored. Her hits included a solo home run in her first plate appearance and a two-run shot out of dead center (vs. Missouri State).
- Knowler went on to contribute two hits and two RBIs in the 3-2 victory against Indiana, as well as two hits and one RBI between the Liberty and Oregon games. Both of her hits vs. Liberty and Oregon resulted in the pinch runner scoring.
- Knowler finished her freshman campaign with a .273 average, .500 slugging percentage and .370 on-base percentage. She also added six multi-hit games and nine multi-RBI games
- She missed 20 games last season due to a non-orthopedic surgery.
- The sophomore returns to the lineup in 2025 as the reigning doubles leader (10 - 2024).
- Before Clemson, she was the Florida Gatorade Player of the Year in 2021.

SHE'S GIVING MOORE

- Senior infielder Maddie Moore has come into her own over the last three seasons.
- The Loomis, Calif., native is the lone all-american returning to the Clemson lineup after garnering third team honors at second base following the 2024 season.
- Seeing time throughout her career at second base, third base and shortstop, she leads returners with 171 career starts and 173 career appearances.
- Defensively, she has clocked 207 putouts and 312 assists. Her 312 assists sits second all-time at Clemson trailing only Alia Logoleo (417).
- She missed opening weekend of 2025 because she had some off the field things that she needed to take care of and returns to the lineup on Feb. 11.
- She also sits second for career double-plays turned with 31 - trailing only Logoleo (38).
- At the plate, Moore has significantly improved during her time in the Orange and Regalia. As a freshman, she maintained a .190 average in comparison to her team-leading .368 average in 2024.
- Additional increases came in the form of total hits (2021 - 19 vs. 2024 - 38) and walks (2021 - 13 vs. 2024 - 29) to result in a .184 on-base percentage increase (.293 to .477).
- Moore takes a 22-game reached base streak into the second week of the 2025 season that dates back to March 28, 2024 against Boston College.

- This is the second-longest reached base streak by a Tiger trailing only Valerie Cagle's 25 games in 2021 (see top 10 below):

TOP 10 - REACHED BASE STREAK

Player	Start	End	No.
Valerie Cagle	3/27/21	5/22/21	25
Maddie Moore	3/28/24	CURRENT	22
Valerie Cagle	3/8/24	5/17/24	21
Marissa Guimbarda	2/9/20	3/7/20	21
McKenzie Clark	3/18/22	4/21/22	20
Valerie Cagle	5/19/23	2/25/24	18
McKenzie Clark	3/16/24	4/16/24	17
Maddie Moore	3/8/23	4/6/23	17
Marissa Guimbarda	4/16/21	5/22/21	17
McKenzie Clark	4/3/21	5/14/21	17

BASE THIEVES

- Not only is senior Maddie Moore smart at the plate, but she has been able to lead the Tigers by stealing 40 bases over the course of her career.
- The senior was a perfect 10-for-10 during her freshman campaign and has gone on to steal an additional 15 bases in both her sophomore and junior seasons.
- With 40 career stolen bases, Moore sits third all-time at Clemson trailing only McKenzie Clark (46) and Carlee Shannon (45).
- Joining Moore on the top-10 list is sophomore Kylee Johnson.
- Johnson stole 11 bases during her freshman campaign on 13 attempts. She stole one during the 2025 opening weekend.
- Her 11-consecutive stolen bases dating from Feb. 14, 2024 to April 9, 2024 is tied for the eighth longest streak in Clemson softball history.
- See the complete Top 10 Career Stolen Bases list below:

TOP 10 - CAREER STOLEN BASES

Player	Years	Total
McKenzie Clark	2021-24	46
Carlee Shannon	2020-22	45
Maddie Moore	2022-Pres.	40
Alia Logoleo	2020-24	32
Julia Bomhardt	2023-24	31
Sam Russ	2022	29
Arielle Oda	2020-24	25
Ally Miklesh	2023	18
Ansley Gilstrap	2020-21	13
Kylee Johnson	2024-Pres.	12
Valerie Cagle	2020-24	11

- Additional Tigers with stolen bases on the 2025 roster: Alex Brown (20 total - 7 at Clemson), Aby Vieira (2 total), Jamison Brockenbrough (4 total - 1 at Clemson), Reese Basinger (1 total - 0 at Clemson).

BROWNIE POINTS

- Senior Alex Brown joined the Clemson roster prior to the 2024 season after transferring from North Carolina.
- She started all five games at third base and in the lead off spot in the 2025 season to clocked a .500 average with nine hits, a .556 slugging percentage, a .571 on-base percentage and three stolen bases.
- The senior tied her career high with four hits in a single game against Missouri State on Feb. 9.
- During her time at Clemson, she has started in 59 games at either second, third or shortstop.
- At the plate last season, she floated between the lead-off and second spot and maintained a .328 average with a .462 slugging percentage and .388 on-base percentage.

NOTES

IN THE CIRCLE

- The Clemson Tigers return only two pitchers from the 2024 staff in senior Brooke McCubbin and sophomore Olivia Duncan.
- McCubbin, who racked up 10 wins last season for the second most on the roster, earned her first victory of the 2025 season last weekend against Kansas.
- During her time in the Orange and Regalia, she has allowed only 33 extra-base hits (16 doubles, 1 triple, 16 home runs) and limited opponents to a .222 average.
- Duncan, who made six appearances as a freshman, pitched three innings in her 2025 season debut against Missouri State with two strikeouts.
- Looking to bolster the pitching staff, Clemson picked up two transfers from the portal in Reese Basinger and Brook Melynchuk.
- Basinger, an Evans, Ga., native, held a 2.33 career ERA in three seasons of work at Winthrop with 477 strikeouts through 511.1 innings of work.
- She made three appearances during opening weekend with 8.2 innings of work and six strikeouts.
- Melynchuk (or "Chuck" amongst the team) comes to Clemson after two years at Louisiana Tech where she posted a 2.49 ERA through 199.2 innings with 94 strikeouts.
- The Hudson Bay, Canada native started at Iowa Western Community College where she garnered ICCAC Pitcher of the Year and Second Team NJCAA All-American honors in 2021.
- The final addition came in freshman Macey Cintron, who represented the Puerto Rico Junior Olympic National Team, including pitching for the Puerto Rico JNT at the WBSC U-19 Women's Softball World Cup at 13-years-old.
- Cintron made two appearance in the circle, including starting against Georgia State, and pitched six innings with eight strikeouts without giving up a walk.

200 ON THE BOOKS

- Clemson Softball opened the 2024 season with its 200 game in program history
- The softball program placed itself in a position to have one of the best records through the first 200 games amongst Clemson sports (see 'First 200' chart).
- This comes after the Tigers paced themselves to tie with women's tennis for the most wins through 100 games (78 wins, 22 losses - .780).

FIRST 200 GAMES - BY PROGRAM

Sport (1st Year)	Wins	Loss	Ties	Pct.
MSoccer (1934)	151	37	12	.785
Softball (2020)	155	45	-	.775
WTennis (1976)	151	49	-	.755
WSoccer (1994)	139	55	6	.710
WBasketball (1975-76)	135	65	-	.675
Volleyball (1977)	128	72	-	.640
Baseball (1896)	110	85	5	.563
Football (1896)	104	79	17	.563
MTennis (1921)	108	87	5	.553
MBasketball (1911-12)	82	117	1	.413

- Clemson is currently eight wins away from eclipsing 200 victories as a program.
- The softball program has once against paced itself to be one of the top programs at Clemson to accomplish 200 victories in the fewest amount of games (see 'First 200 Wins' chart).
- This comes after softball paced itself to trail only women's tennis for the fewest amount of games to reach 100 wins (SB: 100-30 for 130 games; WTen: 100-28 for 128 matches).

FIRST 200 WINS - BY PROGRAM

Sport (1st Year)	Wins	Loss	Ties	Total
MSoccer (1934)	200	44	15	259
WTennis (1976)	200	80	-	280
WBasketball (1975-76)	200	111	-	311
MBasketball (1911-12)	200	135	1	336
WSoccer (1994)	200	119	23	342
Baseball (1896)	200	144	6	350
Football (1896)	200	152	27	379
MTennis (1921)	200	176	6	382
Volleyball (1977)	200	182	-	382
Softball (2020)	192	66	-	258

- Besides softball's head coach John Rittman, only three other sports have current head coaches that have more than 200 games under their belt at the helm of a Clemson program: Brad Brownell (MBB), Mike Noonan (MSOC) and Dabo Swinney (FB).
- Rittman's 78 wins in his first 100 games surpassed Swinney as the active Clemson head coach with the best record through 100 games. Coach Swinney was 74-26.
- Amongst these four coaches, Rittman (155-45) had the second-best record through 200 games, trailing only Swinney (161-39).
- Rittman became the fifth-fastest head coach to reach 100 wins at Clemson. Among active coaches, Coach Swinney is the only coach to reach 100 wins faster (129).
- Brownell is the only active head coach at Clemson to have over 200 wins during his tenure, surpassing the mark during the 2020-21 season (200-147).
- See full charts below for breakdown of the coaches' first 200 games at the helm of their respective programs and for games to 200 victories:

FIRST 200 GAMES AS CLEMSON HEAD COACH

Coach (Sport)	Wins	Loss	Ties	Pct.
Dabo Swinney (FB)	161	39	-	.805
John Rittman (SB)	155	45	-	.775
Mike Noonan (MSOC)	108	63	29	.613
Brad Brownell (MBB)	111	89	-	.555

FIRST 200 WINS AS CLEMSON HEAD COACH

Coach (Sport)	Wins	Loss	Ties	Total
Brad Brownell (MBB)	200	147	-	347
John Rittman (SB)	192	66	-	258
D Mike Noonan (MSOC)	183	85	45	313
abo Swinney (FB)	180	47	-	227

TIGERS IN THE PROS

- In only five seasons (four complete seasons) Clemson has continued to develop and produce Tigers on the professional level.
- Since 2021, Clemson has had six players participate in two different pro leagues between Athletes Unlimited (3) and the Women's Professional Fastpitch Organization (3).
- The first pro player to dawn the Orange and Regalia was Ansley Gilstrap (2021) when she played for the Florida Vibe.
- Graduate transfer Caroline Jacobsen (2023) became the first Clemson Softball player drafted after being the 20th pick in the 2023 WPF draft by USSSA. She went on to play the previous two seasons with Athletes Unlimited.
- Continuing the draft momentum, Valerie Cagle (2024) became the first Clemson female student athlete to be selected No. 1 overall after being drafted by Athletes Unlimited in 2024.
- Joining Jacobsen and Cagle within the AU organization was outfielder McKenzie Clark (2024) who played in

TIGER TIDBITS

Category	Record
Record	3-2
ACC Record	0-0
Non-Conference Record	3-2
Versus Top 25 (NFCA)	0-0
Versus Top 10 (NFCA)	0-0
Versus Top 5 (NFCA)	0-0
In February	3-2
In March	0-0
In April	0-0
In May	0-0
On Monday	0-0
On Tuesday	0-0
On Wednesday	0-0
On Thursday	1-1
On Friday	0-1
On Saturday	1-0
On Sunday	1-0
In Day Games	3-2
In Night Games	0-0
In 1-Run Games	1-1
In 2-Run Games	0-0
In 5+ Run Games	2-0
After a Loss	0-0
After a Win	0-0
In Extra Innings	0-0
Shutouts	1-0
Scoring First	1-1
Scoring in the 1st Innings	2-0
Leading After 4	3-0
Trailing After 4	0-2
Tied After 4	0-0
Leading After 5	3-0
Trailing After 5	0-2
Tied After 5	0-0
Leading After 6	2-0
Trailing After 6	0-2
Tied After 6	0-0
Scoring 5 or More Runs	2-0
Allowing 5 or More	0-1
Out-hit opponent	2-0
Opponent out-hit	0-2
Hits are equal	1-0
Make 0 errors	1-0
Make 1 error	1-1
Make 2+ error	1-1
Opp. makes 0 errors	1-1
Opp. makes 1 error	1-0
Opp. makes 2+ errors	1-1

QUICK FACTS

Nickname	Tigers
Location	Clemson, S.C. 29633
Colors	Tiger Orange & Regalia
Founded	1889
Enrollment	28,747
President	Dr. James P. Clements (Maryland-Baltimore County '85)
Director of Athletics	Graham Neff (Georgia Tech '06)
Conference	Atlantic Coast Conference
Facility (Capacity)	McWhorter Stadium (2,116)
Year Opened	2020
Dimensions	LF - 200, CF - 220, RF - 205
Record Crowd	2,116
Head Coach	John Rittman (New Mexico State '86)
Record at Clemson	192-66 (6th season)
Overall Record	942-417-3 (24 th season)
Associate Head Coach	Kyle Jamieson (Brock '97, Nipissing '98)
Assistant Coach	Katie "Crash" Repole (Louisiana '16)
Assistant Coach	Ryan Wieligman (Henderson State '20)
Dir. of Player Development	Jessie Harper (Arizona '20, '22)
Dir. of Operations	Jeannie Murphy (Oklahoma '10, Concordia '14)
Graduate Assistant	Taylor Roby (Louisville '23)
Graduate Assistant	Kelly Torres (Duke '24)
Athletic Trainer	Katie Rovtar (Toledo '06 & Virginia Tech '08)
First Year of Softball	2020
Season of Softball (Including 2024)	6

NOTES

both their AUX Pro Season in Kansas and the AU Pro Softball Championship Season in Illinois.

- Jacobsen (Talons - 38th pick) and Clark (Volts - 42nd pick) continued to make Clemson history by being selected in the inaugural Athletes Unlimited Softball League (AUSL) draft.
- Alia Logoleo (2024 - Chattanooga Steam) and Ally Miklesh (2024 - Florida Vibe) round out the Tigers that have turned pro during head coach John Rittman's tenure.

MADNESS IN McWHORTER

- The Clemson community latched onto the softball program as soon as the sport was announced as an

addition in 2017.

- With an original capacity of 1,616 for the 2020-22 seasons, Clemson expanded the outfield berm seating in the summer of 2022 to move the capacity to 2,116.
- For the previous two seasons, Clemson has average over 1,500 fans, including 1,877 during the 2024 home slate.
- With 48,809 fans entering McWhorter Stadium in 2024, Clemson finished 13th nationally and led the ACC in overall attendance. The Tigers' average attendance also led the ACC and ranked seventh nationally.
- Clemson has ranked in the top 10 in either overall attendance and/or average attendance in 2020, 2022, 2023 and 2024. *Note that in 2021, Clemson had attendance restrictions coming off the COVID-19 Pandemic.

MISCELLANEOUS VICTORIES

- In only its sixth year of competition, Clemson has racked up numerous run-rule victories and winning streaks that have become noteworthy in the record book.
- When it comes to run-rules, the Tigers have amassed 61, including 12 in 2024 and one in 2025.
- The largest margin of victory in a run-rule came back in the inaugural season against Maryland inside McWhorter Stadium (then the Clemson Softball Stadium). Clemson claimed a 21-2 win on Feb. 15, 2020 for a 19-run margin.

HOME RUNS

#	Player ^(*)	Opponent (Date)	OB	Inn.	Outs
1.	Cintron ⁽¹⁾	vs. Ole Miss (2/6)	1	2	1
2.	Brockenbrough ⁽¹⁾	vs. Kansas (2/6)	0	1	1
3.	Knowler ⁽¹⁾	vs. Kansas (2/6)	0	1	1
4.	Knowler ⁽²⁾	vs. Missouri State (2/9)	1	1	1
5.	Collins ⁽¹⁾	vs. Missouri State (2/9)	0	7	0
6.	Ariail ⁽¹⁾	vs. Missouri State (2/9)	1	7	0
7.	Cintron ⁽²⁾	vs. Missouri State (2/9)	1	7	2

TEAM SUPERLATIVES

OFFENSE	
At bats	39 - vs. Missouri State (2/9)
Runs scored	13 - vs. Missouri State (2/9)
Hits	17 - vs. Missouri State (2/9)
RBI	13 - vs. Missouri State (2/9)
Doubles	4 - vs. Missouri State (2/9)
Triples	1 - vs. Georgia State (2/8)
Home runs	4 - vs. Missouri State (2/9)
Walks	6 - vs. Georgia State (2/8)
Strikeouts	12 - at FAU (2/7)
Sac flies	3 - vs. Georgia State (2/8)
Stolen bases	1 - 5 times
Hit by pitch	3 - 2 times

FIELDING	
Putouts	21 - 2 times
Assists	9 - vs. Kansas (2/6)
Errors	3 - 2 times
DPs turned	1 - 2 times

PITCHING	
Innings pitched	7.0 - 2 times
Runs allowed	6 - at FAU (2/7)
Earned runs	5 - at FAU (2/7)
Walks allowed	3 - 2 times
Strikeouts	8 - vs. Georgia State (2/8)
Hits allowed	9 - at FAU (2/7)

PLAYER SUPERLATIVES

OFFENSE	
At bats	5 - 4 times
Runs scored	4 - Alex Brown, vs. Missouri State (2/9)
Hits	4 - Alex Brown, vs. Missouri State (2/9)
RBI	4 - Julia Knowler, vs. Missouri State (2/9)
Doubles	1 - 6 times
Triples	1 - Marian Collins, vs. Georgia State (2/8)
Home runs	1 - 7 times
Walks	2 - 3 times
Strikeouts	3 - Kylee Johnson, at FAU (2/7)
Sac flies	1 - 4 times
Stolen bases	1 - 5 times
Hit by pitch	1 - 7 times

FIELDING	
Putouts	10 - Julia Knowler, vs. Kansas (2/6)
Assists	4 - 2 times
Errors	2 - Marian Collins, at FAU (2/7)

PITCHING	
Innings pitched	6.1 - Brooke McCubbin, vs. Kansas (2/6)
Runs allowed	3 - 4 times
Earned runs	3 - Reese Basinger, at FAU (2/7)
Walks allowed	2 - 2 times
Strikeouts	8 - Macey Cintron, vs. Georgia State (2/8)
Hits allowed	6 - 2 times



She Will Triumph

Celebrating the rich history of the people and events that have made Clemson Athletics what it is today while signifying the continued growth and competitive excellence of the future of women's athletics. Clemson celebrates the 50th year of varsity women's athletics at Clemson during the 2024-25 seasons.

LAST TIME..

OFFENSE	
Hit two HRs in a game	Kylee Johnson (North Carolina, 3/16/24)
Hit three HRs in a game	McKenzie Clark (at Florida State, 4/22/22)
Hit grand slam	Valerie Cagle (Miami (OH), 2/24/24)
Leadoff HR (inning)	Lindsey Garcia (at Notre Dame 4/19/24)
Walkoff HR	McKenzie Clark (Minnesota, 3/7/24)
Walkoff HR (run rule)	Valerie Cagle (Boston College, 3/30/24)
Pinch-hit HR	Ansley Houston (UNCG, 3/10/23)
Inside the Park HR	McKenzie Clark (Akron, 2/26/22)
HR in back-to-back games	Julia Knowler (at Syracuse 4/7/24 & at South Carolina 4/9/24)

Back-to-back HRs	Jamison Brockenbrough & Julia Knowler (vs. Kansas, 2/6/25)
Two doubles in a game	Julia Knowler (at Louisville 4/26/24)
Three doubles in a game	N/A
Two triples in a game	N/A
Hit for the cycle	N/A
Four hits in a game	Alex Brown (vs. Missouri State, 2/9/25)
Drove in five runs	Caroline Jacobsen (UNCG, 5/19/23)
Drove in six runs	Valerie Cagle (at FGCU, 2/10/22)
Drove in seven runs	JoJo Hyatt (vs. Georgia State, 2/11/23)
Drove in eight runs	Valerie Cagle (Miami (OH), 2/24/24)
Drove in 10 runs	Alia Logoleo (at Syracuse, 5/9/21)
Scored four runs	Alex Brown (vs. Missouri State, 5/9/25)
Walkoff hit (non-HR)	Lindsey Garcia (UConn, 2/24/24 -- single)
Walkoff (non-hit)	Alia Logoleo (Gardner-Webb, 3/13/24 -- error)
Walkoff (pinch hitter)	Kyah Keller (Liberty, 3/13/22 -- single)

PITCHING	
Threw a no-hitter	Valerie Cagle (5.0 IP, Mercer, 3/8/23)
Threw a combined no-hitter	Regan Spencer & Millie Thompson (5.0 IP, vs. Kent State, 2/11/22)
Threw a perfect game	Valerie Cagle (5.0 IP, Mercer, 3/8/23)
Threw a solo shutout	Brooke McCubbin (7.0 IP, Winthrop, 4/16/24)
Had 14 strikeouts	Valerie Cagle (Georgia Tech, 5/13/21)
Had 13 strikeouts	Valerie Cagle (vs. Tennessee, 2/18/22)
Had 12 strikeouts	Valerie Cagle (vs. North Carolina, 5/11/23)
Had 11 strikeouts	Valerie Cagle (at FIU, 2/12/23)
Had 10 strikeouts	Valerie Cagle (Tennessee, 3/5/24)
Pitched >7 innings	Valerie Cagle (9.0 IP, Tennessee, 3/5/24)

TEAM	
Won 10 straight games	2023 (23: Feb. 26 - Apr. 5, 2023)
Won 15 straight games	2023 (23: Feb. 26 - Apr. 5, 2023)
Won 20 straight games	2023 (23: Feb. 26 - Apr. 5, 2023)
Extra-Innings victory	4/19/24, No. 21 Clemson 8, Notre Dame 5 (10 Inn.)
Extra-Innings loss	5/10/24, No. 23 Clemson 3, No. 5 Duke 4 (10 Inn.)
Played 12 innings	3/20/24, No. 11 Clemson 4, No. 23 South Carolina 6
Played 11 innings	3/19/21, No. 23 Clemson 4, at Louisville 0
Played 10 innings	5/10/24, No. 23 Clemson 3, No. 5 Duke 4
Played nine innings	3/7/24, No. 10 Clemson 3, Minnesota 5
Played eight innings	2/28/24, No. 9 Clemson 1, No. 5 Georgia 2
Was no-hit	5/12/23, No. 10 Clemson 0, No. 6 Duke 2
Was shut out	3/29/24, No. 16 Clemson 0, Boston College 4
Beat a ranked opp.	4/9/24, No. 19 Clemson 7, No. 23 South Carolina 0
Beat a top-10 opp.	5/13/22, No. 15 Clemson 4, No. 2 Virginia Tech 1
Beat top-10 ACC opp.	5/13/22, No. 15 Clemson 4, No. 2 Virginia Tech 1
Run-ruled a ranked opp.	2/17/23, No. 7 Clemson 15, No. 11 Northwestern 2

ROSTER / ACC STANDINGS / HONORS

NUMERICAL

#	Player	Pos.	B/T	Yr.	Ht.	Hometown	Previous School / High School
1	Kennedy Ariail	OF	R/R	So.	5-6	Cumming, Ga.	South Forsyth HS
2	Brooke McCubbin	RHP	R/R	Sr.	5-10	Locust Grove, Ga.	Locust Grove HS
3	Kylee Johnson	OF/INF	R/R	So.	5-8	Wesley Chapel, Fla.	Wiregrass Ranch HS
4	Aby Vieira	C/UTL	L/R	Sr.	5-9	Mission Viejo, Calif.	Mission Viejo HS
5	Marian Collins	INF	L/R	Fr.	5-11	Marietta, Ga.	Mount Paran Christian School
7	Reese Basinger	RHP	L/R	Sr.	5-11	Evans, Ga.	Winthrop / Evans HS
8	Madi Lardizabal	INF	R/R	Fr.	5-8	Murrieta, Calif.	Murrieta Mesa HS
9	Jamison Brockenbrough	OF	L/R	Jr.	5-8	Locust Grove, Ga.	Tennessee / Locust Grove HS
10	Riley Burton	C/UTL	R/R	So.	5-11	Lancaster, S.C.	Legion Collegiate Academy
11	Haylee Whitesides	INF	R/R	**So.	5-5	Duncan, S.C.	Byrnes HS
12	Julia Knowler	INF	L/R	So.	5-9	Fort Myers, Fla.	Fort Myers HS
13	Abi Stuart	C/UTL	R/R	**Sr.	5-9	Snow Camp, N.C.	Southern Alamance HS
16	Macey Cintron	RHP/1B	R/R	Fr.	5-11	Cumming, Ga.	Wesleyan School
17	Ava Wilson	OF	L/R	Fr.	5-9	Acworth, Ga.	North Paulding HS
19	Brook Melnychuk	RHP	R/R	Gr.	5-5	Hudson Bay, Canada	LA Tech / Hudson Bay Community School
20	Sam Minish	OF/C	L/L	Fr.	5-6	Hull, Ga.	Madison County HS
21	Jadeyn Ruszkowski	OF	L/L	*Jr.	5-8	Lithia, Fla.	Newsome HS
22	Taylor Pipkins	INF	R/R	Fr.	5-6	Cumming, Ga.	North Forsyth HS
25	Alex Brown	INF	L/R	Sr.	5-7	Savannah, Ga.	North Carolina / South Effingham HS
27	Riley Fennell	OF	R/R	Fr.	5-8	Oviedo, Fla.	Oviedo HS
28	Maddie Moore	INF	R/R	Sr.	5-7	Loomis, Calif.	Del Oro HS
44	Olivia Duncan	LHP	R/L	So.	5-10	Buford, Ga.	Buford HS

* - one redshirt; Note: "Gr." denotes senior unless otherwise noted.

Head Coach:

Associate Head Coach:

Assistant Coach/Recruiting Coordinator:

Assistant Coach/Technology:

Director of Operations:

Director of Player Development:

Graduate Assistants:

John Rittman (6th season • New Mexico State '86)

Kyle Jamieson (6th season • Brock University '97, Nipissing University '98)

Katie "Crash" Repole (1st season • Louisiana '16)

Ryan Wielgman (1st season • Henderson State '20)

Jeannie Murphy (6th season • University of Oklahoma '10, Concordia University Irvine '14)

Jessie Harper (3rd season • University of Arizona '20, '22)

Taylor Roby (2nd Season • Louisville '23)

Kelly Torres (1st Season • Duke '24)

Katie Rovtar (6th season • Toledo '06, Virginia Tech '08)

Erika Troutman (1st season • Liberty '17, Clemson '20)

Mac McLaughlin (3rd Season)

Kayleigh Doerflein (2nd Season)

Joe Van Hoy (1st Season)

Athletic Trainer:

Strength & Conditioning Coach:

Student Managers:

ALPHABETICAL

#	Player	Pos.	Cl.
1	Kennedy Ariail	OF	So.
7	Reese Basinger	RHP	Gr.
9	Jamison Brockenbrough	OF	Jr.
25	Alex Brown	INF	Sr.
10	Riley Burton	C/UTL	So.
16	Macey Cintron	RHP/1B	Fr.
5	Marian Collins	INF	Fr.
44	Olivia Duncan	LHP	So.
27	Riley Fennell	OF	Fr.
3	Kylee Johnson	OF/INF	So.
12	Julia Knowler	INF	So.
8	Madi Lardizabal	INF	Fr.
2	Brooke McCubbin	RHP	Sr.
19	Brook Melnychuk	RHP	Gr.
20	Sam Minish	OF/C	Fr.
28	Maddie Moore	INF	Sr.
22	Taylor Pipkins	INF	Fr.
21	Jadeyn Ruszkowski	OF	*Jr.
13	Abi Stuart	C/UTL	**Sr.
4	Aby Vieira	C/UTL	Sr.
11	Haylee Whitesides	INF	**So.
17	Ava Wilson	OF	Fr.

PRONUNCIATIONS

#	Name	Pronunciation
1	Kennedy Ariail	Ariel
4	Aby Vieira	vee-AIR-uh
7	Reese Basinger	BAY-sing-er
8	Madi Lardizabal	lar-dih-ZAH-bowl
9	Jamison Brockenbrough	brock-IN-bro
16	Macey Cintron	SIN-tron
19	Brook Melnchuk	MEL-lynn-chuck
20	Sam Minish	MIN-ish
21	Jadeyn Ruszkowski	russ-COW-ski
	Katie Repole	rep-LEE
	Ryan Wielgman	wah-LIG-man



Hear the roster pronunciations by scanning the QR code

HONORS

#5 MARIAN COLLINS • INF • FR.

- D1Softball D100 Preseason Freshman Watch List
- Softball America Preseason Freshman Watch List

#20 SAM MINISH • OF • FR.

- D1Softball D100 Preseason Freshman Watch List
- Softball America Preseason Freshman Watch List

#25 ALEX BROWN • INF • SR.

- #9 on D1Softball Preseason UT/DP Player Rankings
- #72 on Softball America Preseason Top 100

#28 MADDIE MOORE • INF • SR.

- Preseason All-ACC
- Softball America Preseason Second Team All-American
- #2 on D1Softball Preseason Second Baseman Rankings
- #31 on Softball America Preseason Top 100
- #34 on D1Softball D100 Preseason Player Rankings

ACC STANDINGS

SCHOOL	CONF	CPCT.	OVERALL	PCT.	STREAK
Syracuse	0-0	.000	5-0	1.000	W5
Virginia Tech	0-0	.000	5-0	1.000	W5
Stanford	0-0	.000	4-0	1.000	W4
Florida State	0-0	.000	4-1	.800	W4
Georgia Tech	0-0	.000	4-1	.800	W3
Boston College	0-0	.000	3-2	.600	W2
California	0-0	.000	3-2	.600	L1
Clemson	0-0	.000	3-2	.600	W2
Duke	0-0	.000	3-2	.600	W2
Louisville	0-0	.000	3-2	.600	W1
NC State	0-0	.000	3-2	.600	W1
North Carolina	0-0	.000	3-2	.600	L1
Pitt	0-0	.000	3-2	.600	L1
Virginia	0-0	.000	3-2	.600	W3
Notre Dame	0-0	.000	3-3	.500	W3

MEDIA SERVICES

CLEMSON ATHLETIC COMMUNICATIONS

Contact	Valerie Johnson (Central Michigan '18)
Email	vjohns4@clemson.edu
Cell Phone	712-269-4149
Ticket Office Phone	1-800-CLEMSON
Website	ClemsonTigers.com
Social Media	ClemsonSoftball

ACC MEDIA RELATIONS

Bailey Grossetti is the softball athletic communications contact for the ACC and can be reached at bgrossetti@acc.org.

CREDENTIALS

Members of the working press who desire a media credential to a Clemson softball home game ClemsonTigers.com/2025-clemson-softball-media-resources/. There is limited space for writers inside McWhorter Stadium. Members of the media must request a pass at least 24 hours prior to each game to be considered for admittance. Additional resources (game notes and box scores) can be found on that page as well.

WEBSITE & SOCIAL MEDIA

Up-to-date stats, notes, stories and box scores can be found on Clemson's official website (ClemsonTigers.com). Live online video, live audio and live stats can be accessed on the ClemsonTigers.com softball schedule page. Fans can also follow ClemsonSoftball on X, Instagram and Facebook.

HEAD COACH JOHN RITTMAN



John Rittman, a longtime head coach and member of the USA Softball Women's National Team coaching pool, was named the first Head Coach of Clemson Softball on Nov. 3, 2017. Rittman came to Clemson after serving as the Associate Head Coach at the University of Kansas from 2015-17. Rittman joined the Jayhawks after 18 seasons as the Head Coach at Stanford University and 10 years on the United States National Team coaching staff (2001-08, 2016-18). He returned to the USA Women's National Team staff in 2023 when he served as the head coach for the Japan All-Star Series.

The 2024 campaign had Rittman leading the Tigers to a 35-19 overall record. As a program, Clemson opened the season with its 200th game in history (held a 155-45 overall record at this time) that was eclipsed with a 12-0 run-rule against Missouri State. The Tigers also reached their 100th victory in program history at McWhorter Stadium with a 12-0 shutout against Fordham. Rittman continued to show his excellence at the helm of the program by guiding a program-record number of student-athletes to postseason honors, including two NFCA All-Americans, three NFCA All-Region selections and six All-ACC honorees. Most notable on this list is Rittman's guidance of pitcher/utility Valerie Cagle, who was crowned a First Team All-American for the third time of her tenure, as well as being a First Team NFCA All-Southeast selection and earning All-ACC Third Team honors. Cagle was joined by first-time All-American infielder Maddie Moore, who posted a team-high .368 average after contributing 10 home runs, eight doubles and two triples to the Tiger offense. Moore was joined on the All-ACC First Team by infielder Alia Logoleo, who clocked a .319 average, while fellow infielder Alex Brown garnered Second Team accolades with a .328 average. As a team, the Tigers set single-season records in triples (15), sac flies (25) and sac hits (18). Additionally, Clemson's pitching staff finished with a 2.32 ERA, ranked No. 24 in the NCAA at the end of the year, while the 3.72 strikeout-to-walk ratio ended the year at No. 8. For the second-consecutive season, the Clemson pitching staff allowed only 56 extra-base hits while holding opponents to a .245 batting average behind the efforts of All-ACC selections Regan Spencer (Second Team), Millie Thompson (Third Team) and Cagle. Senior center fielder McKenzie Clark rounded out the All-ACC and NFCA All-Region honorees with a .365 average following 10 home runs, eight doubles and four triples. Clemson capped its season with its fourth-straight NCAA Regional appearance where the Tigers won their ninth NCAA Tournament game with an 8-0 run-rule against USC Upstate.

During the fourth season at the helm of the program, Rittman guided the Tigers to a 49-12 overall record that started with a perfect 14-0 run to open the season before the Tigers posted a 37-1 record through the first week of April for another program best. Clemson capped the regular season with a 5-4 victory to mark the 150th of the program and Rittman's 900th-win of his coaching tenure. He became the 44th collegiate softball coach to reach the 900-win benchmark. Hosting the second regional in program history, Clemson went on to defeat UNG and Auburn to make the second-consecutive super regional appearance. The Tigers took the next step as a program by surpassing previous team bests in multiple categories. Offensively, Clemson tallied 488 hits with a .313 average. The Tigers led the ACC in On-Base Percentage (.409) and Scoring (6.08 per game) and finished in the top 25 of the NCAA in eight offensive categories. Defensively, Clemson finished with a .980 fielding percentage to lead the ACC and finish seventh in

the NCAA. The Tiger defense also turned 31 double plays (.510 per game), which ranked sixth in the nation. With Rittman's tutelage, redshirt junior Valerie Cagle was named the 2023 USA Softball Player of the Year, a Rawlings Gold Glove (pitcher) recipient, the ACC Player of the Year and a NFCA First Team All-American for the second time of her career after she led the ACC in seven categories and ranked in the top 25 of the NCAA in 11. As a team, the Tigers clocked their highest individual ranking climbing as high as No. 4 and finished the season at No. 9 in both major polls. Clemson finished with five All-ACC honorees and 15 on the All-Academic Softball Team, while Cagle was tabbed the ACC Softball Scholar-Athlete of the Year. After posting a 3.68 team GPA, 17 student-athletes received Easton/NFCA All-America Scholar Athlete distinctions while the team maintained the 12th-highest team GPA in Division I.

In the third year of the program, Rittman continued to guide Clemson to new heights by making the program's first Super Regional appearance after earning the program's first national seed and hosting a Regional. Early in the season, the Tigers upset then-No. 6 Washington, 2-0, at the St. Pete/Clearwater Elite Invitational for the program's first top-10 win. Clemson followed that by playing its 100th game in program history against Illinois on March 13. The Tigers won with a 4-0 victory to tie Clemson women's tennis for the most wins through a program's first 100 games with a 78-22 record. With that record, Rittman solidified himself as the winningest coach among active head coaches at Clemson surpassing Dabo Swinney (football), who held a 74-26 record. The Tigers continued to reach new levels by winning their 100th game in only 130 games on May 1 with a 3-2 win against Georgia Tech on Senior Day to become the second-fastest program at Clemson to reach 100 wins trailing only women's tennis (128). The Tigers were ACC Tournament Runner-Ups after defeating then-No. 19 Notre Dame, 7-3, and then-No. 2 Virginia Tech, 4-1, in the first two rounds before falling in the championship game, 8-6, to then-No. 3 Florida State. The upset win over Virginia Tech marks Clemson softball's highest victory over a ranked opponent in program history. The hot streak continued for Clemson entering postseason as the Tigers earned the No. 10 national seed for the NCAA softball tournament. The Tigers welcomed No. 17 Auburn, Louisiana and UNCW for the Clemson Regional and made a clean sweep in three games by shutting out all three programs and run-ruling UNCW and Louisiana to advance to the Stillwater Super Regional. Clemson finished the year with five All-ACC team selections, and Valerie Cagle was named an NFCA First Team All-American. Behind Rittman's efforts, Clemson climbed as high as No. 14 in the NFCA national rankings and earned its first single digit ranking from ESPN/USA Softball rankings coming in at No. 9.

Rittman graduated from New Mexico State with a degree in journalism in 1986. He was a three-year letterwinner in baseball as an outfielder at NMSU after transferring from Yavapai Junior College in Prescott, Arizona.

Rittman and his wife, Lorie, a former softball player at the University of Oklahoma, are the parents of Justin, a UCLA graduate and former fullback for the Bruins, and Jake, a Notre Dame graduate and former punter for the Fighting Irish.

Read Coach Rittman's full bio at ClemsonTigers.com

HEAD COACH JOHN RITTMAN

Education: Bachelor's degree in journalism at New Mexico State (1986).

Playing Experience: Three-year letterman at New Mexico State (1984-86).

Coaching Experience: Assistant Coach at Oregon (1988-90) ... Assistant Coach at Minnesota (1991-92) ... Assistant Coach at Washington (1993-96) ... Head Coach at Stanford (1997-2014) ... Associate Head Coach at Kansas (2015, 2017) ... Head Coach at Clemson (2020-present).

Family: Wife, Lorie Rittman ... sons, Justin and Jake.



RITTMAN'S HEAD COACHING RECORD

Year	School	W-L	NCAA
1997	Stanford	31-27-1	
1998	Stanford	41-18	Regionals
1999	Stanford	40-25	Regionals
2000	Stanford	45-18	Regionals
2001	Stanford	54-16-1	World Series
2002	Stanford	44-20	Regionals
2003	Stanford	41-26	Regionals
2004	Stanford	49-19	World Series
2005*	Stanford	43-16	Super Regionals
2006	Stanford	42-18	Super Regionals
2007	Stanford	35-21-1	Regionals
2008	Stanford	49-15	Super Regionals
2009	Stanford	48-11	Super Regionals
2010	Stanford	37-19	Regionals
2011	Stanford	42-17	Super Regionals
2012	Stanford	40-19	Regionals
2013	Stanford	39-21	Regionals
2014	Stanford	30-25	
2020^	Clemson	19-8	N/A
2021*	Clemson	44-8	Regionals
2022	Clemson	42-15	Super Regionals
2023	Clemson	49-12	Super Regionals
2024	Clemson	34-17	Regionals
2025	Clemson	3-2	

* - conference champion; ^ - season suspended March 12 and later canceled due to a coronavirus (COVID-19) pandemic

RITTMAN'S HEAD COACHING RECORD

School	Seasons	Years	W-L	Win %
Stanford	18	1997-2014	750-351-3	.681
Clemson	6	2020-25	192-66	.744
Totals	24	1997-2014, 2020-25	942-417-3	.693

RITTMAN VS. ACC AS CLEMSON HEAD COACH

Team	Overall	Home	Away	Neutral
Boston College	9-1	6-1	3-0	0-0
California	0-0	0-0	0-0	0-0
Duke	3-11	2-5	1-3	0-3
Florida State	0-7	0-3	0-3	0-1
Georgia Tech	10-0	3-0	6-0	1-0
Louisville	8-2	2-1	6-1	0-0
North Carolina	11-0	7-0	3-0	1-0
NC State	8-2	6-1	2-1	0-0
Notre Dame	5-2	2-1	2-1	1-0
Pittsburgh	8-1	5-1	3-0	0-0
Stanford	0-0	0-0	0-0	0-0
Syracuse	9-1	3-0	6-1	0-0
Virginia	12-2	6-0	5-2	1-0
Virginia Tech	4-7	1-5	1-2	2-0
Totals	87-36	43-18	38-14	6-4

2025 BROADCAST SHEET

1



KENNEDY ARIAIL

So. • OF • 5-6 • Cumming, Ga. • South Forsyth HS

	AVG	AB	RUNS	HITS	RBI	BB	SB
2025	.667	3	2	2	2	0	0
Career	.333	9	16	3	3	1	0

Season Highs: 1 hit, 2 RBI

- Tallied first career home run vs. Missouri State - 2 run homer
- Recorded first hit of the season vs. Georgia State
- Started in first collegiate game vs. Longwood (3/9/24)
- Recorded first career hit with an RBI single against Fordham (3/10/24)
- Scored 14 runs in 2024
- Drew a walk in first collegiate start (3/9/24)

2



BROOKE McCUBBIN

Sr. • RHP • 5-10 • Locust Grove, Ga. • Locust Grove HS

	ERA	W-L	APP	CG	SHO	IP	SO
2025	2.47	1-0	3	0	0/1	11.1	10
Career	2.11	21-6	67	4	2/12	189.1	115

Season Highs: 5 SO, 2 BB, 2 ER

- Earned first win of 2025 vs. Kansas with 6.1 innings and 5 strikeouts
- Struck out 4 in two innings of work vs. Missouri State
- Had 11 games in 2024 where she didn't concede a walk
- Limited opponents to only 9 extra-base hits in 2024
- Threw 6.2 hitless innings vs. Furman (4/5/23)
- Threw first solo shutout of career Jacksonville with 5 strikeouts (3/11/23)
- Struck out a career 8 batters vs. Michigan State (2/25/23)

3



KYLEE JOHNSON

So. • OF/INF • 5-8 • Wesley Chapel, Fla. • Wiregrass Ranch HS

	AVG	AB	RUNS	HITS	RBI	BB	SB
2025	.077	13	0	1	1	0	1
Career	.195	87	10	17	11	10	12

Season Highs: 1 SB, 1 hit, 1 RBI

- Appeared in 5 games, starting 4 during opening weekend
- Stole 12th career stolen base with 1 against Kansas
- Hit first home run with a solo shot vs. UC San Diego (2/14/24)
- Clocked 2 home runs in series opener against North Carolina (3/15/24)
- Second on the team in 2024 with 11 stolen bases
- Stole 2 bases against Ole Miss (2/23/24)
- Finished the 2024 season with 10 RBIs and 10 runs scored

4



ABY VIEIRA

Sr. • C/UTL • 5-9 • Mission Viejo, Calif. • Mission Viejo HS

	AVG	AB	RUNS	HITS	RBI	BB	SB
2025	.083	12	1	1	0	2	0
Career	.269	361	38	97	55	23	2

Season Highs: 1 hit, 1 BB (x2), 1 HBP, 1 run

- Executed a sac bunt vs. Ole Miss that finished with runner scoring
- Started in 5 games behind the plate
- Ended 2024 with 7-game hitting streak dating back to April 27 at Louisville
- Finished with 2 hits, including a walk-off hit, with 3 RBIs and 1 run vs. Ole Miss
- Clocked 2 RBIs with 1 walk, 1 hit and 1 stolen base vs. Mercer (3/8/24)
- Hit solo home run in series opener at Virginia (3/22/24)
- Went 3-for-3 with 1 run and 1 RBI vs. Longwood (3/9/24)

5



MARIAN COLLINS

Fr. • INF • 5-11 • Marietta, Ga. • Mount Paran Christian School

	AVG	AB	RUNS	HITS	RBI	BB	SB
2025	.333	15	4	5	3	1	0
Career	.333	15	4	5	3	1	0

Season Highs: 1 triple, 1 home run, 2 hits, 2 runs, 2 RBIs

- Started all 5 games at shortstop
- Tallied two RBIs off 2 hits, including a triple, and 2 runs vs. Georgia State
- Hit first collegiate home run vs. Missouri State
- 2A Player of the Year
- 2-time Region Player of the Year
- 2-time First Team All-State
- Played club ball for Fury Platinum Higdon & Fury Platinum Hutchins

7



REESE BASINGER

Sr. • RHP • 5-11 • Evans, Ga. • Winthrop (Evans HS)

	ERA	W-L	APP	CG	SHO	IP	SO
2025	2.42	0-2	3	1	0/0	8.2	6
Career	2.33	36-44	100	50	9/0	520.0	483

Season Highs: 6.0 IP, 3 SO, 1 BB, 3 ER

- Started in the circle in opening game of 2025
- Struck out three batters vs. Ole Miss in 6.0 innings
- 3-time All-Big South Conference Selection
- Had 36 career wins at Winthrop, including 15 during 2023 campaign
- Recorded 11 games with double-digit strikeouts while at Winthrop
- Threw a perfect game vs. South Carolina State with 13 strikeouts (2023)
- Struck out career-high 16 batters against Radford (2023)

8



MADI LARDIZABAL

Fr. • INF • 5-8 • Murrieta, Calif. • Murrieta Mesa HS

	AVG	AB	RUNS	HITS	RBI	BB	SB
2025	.000	1	0	0	0	0	0
Career	.000	1	0	0	0	0	0

Season Highs: 1 AB

- Had first collegiate at bat against Missouri State
- Defensive Player of the Year (2022)
- Chino Hills HS League Champions (2021 & 2022)
- First Team All-League selection in 2021 & 2022
- Ranked No. 20 in Extralnings Softball's Hot 100
- Played club ball for Batbusters Garcia, Suncats Natividad & Athletics Mercado Premiere

9



JAMISON BROCKENBROUGH

Jr. • OF • 5-8 • Locust Grove, Ga. • Locust Grove HS

	AVG	AB	RUNS	HITS	RBI	BB	SB
2025	.176	17	4	3	2	4	1
Career	.252	147	28	37	26	19	4

Season Highs: 1 hit (x3), 1 HR, 1 SB, 1 RBI (x2), 2 runs

- Hit first home run as a Tiger vs. Kansas
- Stole 1 base and scored 1 run at FAU
- Represented Ireland at the 2022 U-22 European Softball Championship
- Recorded 24 RBIs and 24 runs scored with 3 stolen bases at Tennessee
- Appeared in 60 games for the Lady Vols, starting 44 during the 2023 season
- Tallied career-high 3 hits vs. South Carolina (2023)
- Hit first collegiate home run against LSU (2023)

2025 BROADCAST SHEET

10



RILEY BURTON

So. • C/UTL • 5-11 • Lancaster, S.C. • Legion Collegiate Academy

	AVG	AB	RUNS	HITS	RBI	BB	SB
2025	.000	0	0	0	0	0	0
Career	.000	1	1	0	0	0	0

Season Highs:

- Made 1 appearance as a pinch runner in 2025
- Appeared in 3 games as a freshman
- Had first collegiate at bat against Mercer (3/8/24)
- Scored first collegiate run vs. Fordham (3/10/24)
- ACC Honor Roll
- 2024 Easton/NFCA All-America Scholar Athlete
- Helped Legion Collegiate Academy to become 2021 2A SCHS State Champions

11



HAYLEE WHITESIDES

**So. • INF • 5-5 • Duncan, S.C. • Byrnes HS

	AVG	AB	RUNS	HITS	RBI	BB	SB
2025	.000	1	1	0	0	0	0
Career	.000	3	3	0	1	0	0

Season Highs: 1 Run, 1 AB

- Scored 1 run as a pinch runner vs. Georgia State
- Appeared in 7 games in 2024
- Scored 2 runs last season - vs. Longwood (3/9/24) & vs. Fordham (3/10/24)
- Tallied an RBI off a sac fly against Mercer (3/8/24)
- Had first collegiate at bat vs. UC San Diego (2/14/24)
- 2-time ACC Honor Roll
- 2024 Easton/NFCA All-America Scholar Athlete

12



JULIA KNOWLER

So. • INF • 5-9 • Fort Myers, Fla. • Fort Myers HS

	AVG	AB	RUNS	HITS	RBI	BB	SB
2025	.353	17	2	6	6	1	0
Career	.283	127	16	36	34	17	0

Season Highs: 3 hits, 1 HR (x2), 4 RBIs, 1 BB, 1 2B (x2)

- Hit home runs against Kansas and Missouri State on opening weekend
- Tallied 4 RBIs vs. Missouri State off a double and home run
- Maintained a .273 average with a .370 OBP & .500 SLG (2024)
- Finished her freshman campaign with 6 multi-hit games and 9 multi-RBI games
- Opened collegiate career with 2 home runs and 4 RBIs vs. Missouri State (2/8/24)
- Tallied 2 doubles with 3 RBIs in series opener at Louisville (4/26/24)
- Missed 20 games due to injury in 2024 - had non-orthopedic surgery

13



ABI STUART

**Sr. • C/UTL • 5-9 • Snow Camp, N.C. • Southern Alamance HS

	AVG	AB	RUNS	HITS	RBI	BB	SB
2025	.000	1	0	0	0	1	0
Career	.231	147	18	34	21	14	0

Season Highs: 1 AB, 1 BB

- Appeared in 2 games on opening weekend in 2025
- Member of the 2020 inaugural softball team at Clemson
- Recorded a double for her first hit of the 2024 season vs. Wichita State (2/14/24)
- Tallied 1 RBI vs. Fordham (3/10/24)
- Scored a run after drawing a walk at Syracuse (4/6/24)
- Clocked a hit as a pinch hitter vs. NC State (3/2/24)
- Had 19 at bats and held a .211 SLG and .286 OBP (2023)

16



MACEY CINTRON

Fr. • RHP/1B • 5-11 • Cumming, Ga. • Wesleyan School

	AVG	AB	RUNS	HITS	RBI	BB	SB
2025	.231	13	2	3	6	5	0
Career	.231	13	2	3	6	5	0

Season Highs: 2 hits, 1 HR (x2), 3 RBIs, 1 double

	ERA	W-L	APP	CG	SHO	IP	SO
2025	1.17	1-0	2	0	0/0	6.0	8
Career	1.17	1-0	2	0	0/0	6.0	8

Season Highs: 5.0 IP, 8 SO, 1 ER

- Started all 5 games on opening weekend
- Hit a home run in first collegiate at bat - 2-run shot vs. Ole Miss
- Tallied 2 hits - home run & double - for 3 RBIs and scored once vs. Missouri State
- Struck out 8 batters in first start in the circle vs. Georgia State
- Played club ball for Lady Dukes 18U
- Ranked No. 1 on Extralnnings Softball Top 100
- Represented Puerto Rico Junior Olympic National Team
- Pitched for the Puerto Rico JNT at the WBSC U-19 Women's Softball World Cup at 13 years old

17



AVA WILSON

Fr. • OF • 5-9 • Acworth, Ga. • North Paulding HS

	AVG	AB	RUNS	HITS	RBI	BB	SB
2025	.444	9	2	4	1	1	0
Career	.444	9	2	4	1	1	0

Season Highs: 2 hits, 1 BB, 1 HBP, 1 RBI, 1 run (x2)

- Appeared in four games during opening weekend
- Tallied 2 hits and scored 1 run vs. Missouri State
- Recorded 1 hit, 1 walk, 1 HBP, 1 RBI and 1 run vs. Georgia State
- First Team All-Region (2021 & 2022) & Second Team All-Region (2020)
- Gold Glove Award recipient (2021)
- Played club ball for EC Bullets Maher & Fury Platinum X Hutchins/Higdon
- Older sister, Emma, plays softball at Florida State

19



BROOK MELNYCHUK

Gr. • RHP • 5-5 • Hudson Bay, Canada • LA Tech (Hudson Bay CS)

	ERA	W-L	APP	CG	SHO	IP	SO
2025	0.00	1-0	2	0	0/1	3.0	1
Career	2.45	20-15	62	6	3/5	202.2	95

Season Highs: 2.0 IP, 1 SO, 1 BB, 1 HA

- Made two appearances during opening weekend
- Earned the win with 2.0 innings of work against Missouri State
- Posted a 2.77 ERA with 13 wins in 2024 at LA Tech
- Went the distance in three starts at LA Tech in 2024
- 2-time CUSA Pitcher of the Week
- Led LA Tech with a 2.04 ERA in 75.2 IP (2023)
- ICCAC Pitcher of the Year (2021) & Second Team NJCAA All-American (2021)

2025 BROADCAST SHEET

20



SAM MINISH (MIN-ISH)

Fr. • OF/C • 5-6 • Hull, Ga. • Madison County HS

	AVG	AB	RUNS	HITS	RBI	BB	SB
2025	.571	7	3	4	3	0	0
Career	.571	7	3	4	3	0	0

Season Highs: 3 hits, 2 runs, 1 2B (x2), 3 RBIs

- Appeared in 4 games during opening weekend
- Finished with 3 hits and 2 runs vs. Missouri State
- Recorded 1 hit, 1 run and 3 RBIs vs. Georgia State
- 2022 Defensive Player of the Year for Region 8-AAAA
- Three-time GACA AAAA First Team All-State & two-time MVP
- Assisted Madison Country HS to Final Four and Elite Eight finish for 8-AAAA
- Played club ball for Impact Lunsford, Mojo Lunsford and Mojo Fisher/Ramsey

21



JADEYN RUSZKOWSKI (RUSS-COW-SKI)

*Jr. • OF • 5-8 • Lithia Fla. • Newsome HS

	AVG	AB	RUNS	HITS	RBI	BB	SB
2025	.000	1	0	0	0	0	0
Career	.162	37	2	6	2	2	0

Season Highs: 1 AB

- Made 1 appearance as a pinch hitter in 2025
- Appeared in 6 games, starting 2, in 2024
- Drew a walk vs. NC State (3/2/24) and at Notre Dame (4/20/24)
- Tallied home runs in back-to-back games at Virginia Tech (2023)
- Clocked first collegiate hit against Georgia State (2/10/23)
- 2023 Easton/NFCA All-America Scholar Athlete
- 2-time ACC Honor Roll

22



TAYLOR PIPKINS

Fr. • INF • 5-6 • Cumming, Ga. • North Forsyth HS

	AVG	AB	RUNS	HITS	RBI	BB	SB
2025	.222	9	2	2	2	2	0
Career	.222	9	2	2	2	2	0

Season Highs: 2 runs, 1 hit (x2), 1 BB (x2), 1 RBI (x2)

- Started all 5 games of opening weekend at second base
- Tallied 1 hit, 1 RBI, 1 walk and 2 runs vs. Missouri State
- Defensive Player of the Year at North Forsyth HS (2021)
- Offensive Player of the Year at North Forsyth HS (2022)
- First Team All-Region, First Team All-County & First Team All-State
- Named No. 24 prospect by Extralnnings Softball
- Played club ball for Georgia Impact Caymol

25



ALEX BROWN

Sr. • INF • 5-7 • Savannah, Ga. • North Carolina (South Effingham HS)

	AVG	AB	RUNS	HITS	RBI	BB	SB
2025	.500	18	7	9	1	3	3
Career	.321	464	92	149	65	36	20

Season Highs: 4 hits, 4 runs, 1 SB (x3), 1 RBI

- Set career mark with 4 hits and 4 runs vs. Missouri State
- Led the Tigers in 9 hits during opening weekend
- Second Team All-ACC (2023 & 2024)
- 2023 NFCA Southeast All-Region Third Team (North Carolina)
- Led the team in 2024 with 21 multi-hit games and 61 total hits
- Set Clemson single-season record with 186 at bats
- Held .328 BA with .388 OBP and .462 SLG in 2024

27



RILEY FENNEL

Fr. • OF • 5-8 • Oviedo, Fla. • Oviedo HS

	AVG	AB	RUNS	HITS	RBI	BB	SB
2025	.000	0	1	0	0	0	0
Career	.000	0	1	0	0	0	0

Season Highs: 1 HBP, 1 Run

- Was hit by 1 pitch at FAU
- Scored 1 run vs. Georgia State
- Helped Oviedo HS become District Champions in 2023
- First Team All-Conference (2021 & 2023)
- First Team All-State selection (2021), Second Team All-Conference (2022)
- Played club ball for Firecrackers Bordeau, Texas Dirt Divas, FI Storm Shepherd and JJ Intensity KOD

28



MADDIE MOORE

Sr. • INF • 5-7 • Loomis, Calif. • Del Oro HS

	AVG	AB	RUNS	HITS	RBI	BB	SB
2025							
Career	.284	429	110	122	90	72	40

Season Highs:

- 2024 NFCA Third Team All-American & NFCA All-Region Southeast Second Team
- 2024 First Team All-ACC
- Led 2024 team with .368 batting average with .477 OBP & .639 SLG
- Finished 2024 with 57 hits - includes team-high 10 home runs
- Drew 29 walks last season
- Clocked 18 multi-hit games and team-high 12 multi-RBI games
- Ended the season with a 22-game reached base streak (dates back to 3/28/24)

44



OLIVIA DUNCAN

So. • LHP • 5-10 • Buford, Ga. • Buford HS

	ERA	W-L	APP	CG	SHO	IP	SO
2025	0.00	0-0	1	0	0/1	3.0	2
Career	4.67	0-0	7	0	0/3	9.0	4

Season Highs:

- Made one appearance during opening weekend
- Struck out 2 batters in 3.0 innings of work vs. Missouri State
- Made collegiate debut with start vs. Liberty (2/10/24)
- Struck out 2 batters in 2024 - 1 vs. Libery & 1 vs. Mercer
- Finished her freshman campaign with 6 innings pitched
- ACC Honor Roll & Easton/NFCA All-America Scholar Athlete (2024)
- 2023 Georgia Gatorade Player of the Year

2025 TV ROSTER



1

KENNEDY ARIAIL
So. - OF
Ariel



2

BROOKE McCUBBIN
Sr. - RHP



3

KYLEE JOHNSON
So. - OF/INF



4

ABY VIEIRA
Sr. - C/UTL
vee-AIR-uh



5

MARIAN COLLINS
Fr. - INF



7

REESE BASINGER
Sr. - RHP
BAY-sing-er

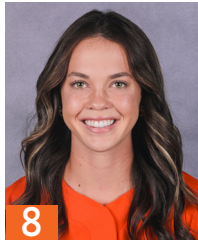

8

MADI LARDIZABAL
Fr. - INF
lar-dih-ZAH-bowl



9

JAMISON BROCKENBROUGH
Jr. - OF
brock-IN-bro



10

RILEY BURTON
So. - C/UTL



11

HAYLEE WHITESIDES
RSO. - INF



12

JULIA KNOWLER
So. - INF



13

ABI STUART
RSr. - C/UTL



16

MACEY CINTRON
Fr. - RHP/1B
SIN-tron



17

AVA WILSON
Fr. - OF



19

BROOK MELNYCHUK
Gr. - RHP
MEL-lynn-chuck



20

SAM MINISH
Fr. - OF/C
MIN-ish



21

JADEYN RUSZKOWSKI
RJr. - OF
russ-COW-ski



22

TAYLOR PIPKINS
Fr. - INF



25

ALEX BROWN
Sr. - INF



27

RILEY FENNEL
Fr. - OF



28

MADDIE MOORE
Sr. - INF

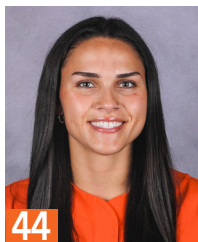

44

OLIVIA DUNCAN
So. - LHP



QR CODE FOR
PRONUNCIATIONS



HC

JOHN RITTMAN
6th Season



AC

KYLE JAMIESON
6th Season



AC

KATIE "CRASH" REPOLE
1st Season



AC

RYAN WIELIGMAN
1st Season



DO

JEANNIE MURPHY
6th Season



PD

JESSIE HARPER
3rd Season

PLAYER HIGHS

#1 KENNEDY ARIAIL

Career (Last)	Category	2025
1, 16x (vs. Missouri State 2/9/25)	Runs	1, 2x (vs. Missouri State 2/9)
1, 3x (vs. Missouri State 2/9/25)	Hits	1, 2x (vs. Missouri State 2/9)
2 (vs. Missouri State 2/9/25)	RBI	2 (vs. Missouri State 2/9)
-	Doubles	-
-	Triples	-
1 (vs. Missouri State 2/9)	Home Runs	1 (vs. Missouri State 2/9)
1 (Longwood 3/9/24)	Walks	-
-	HBP	-
-	Stolen Bases	-

#2 BROOKE McCUBBIN

Career (Last)	Category	2025
7.0, 3x (Winthrop 4/16/24)	IP	6.1 (vs. Kansas 2/6)
7 (vs. Northwestern 2/19/22)	Runs Allowed	3, 2x (at FAU 2/7)
5, 2x (NC State 3/2/24)	Earned Runs	2, 2x (at FAU 2/7)
3, 3x (at Syracuse 4/7/24)	Walks Issued	2 (vs. Kansas 2/6)
8 (vs. Michigan State 2/25/23)	Strikeouts	5 (vs. Kansas 2/6)
9 (vs. Northwestern 2/19/22)	Hits Allowed	5 (vs. Kansas 2/6)
2 (vs. Kansas 2/6/25)	Doubles Allowed	2 (vs. Kansas 2/6)
1 (vs. Missouri 2/11/24)	Triples Allowed	-
3, 2x (at Oklahoma 5/27/23)	Homers Allowed	-

#3 KYLEE JOHNSON

Career (Last)	Category	2025
2, 2x (North Carolina 3/15/24)	Runs	-
2, 2x (at Virginia 3/24/24)	Hits	1 (vs. Kansas 2/6)
2, 2x (North Carolina 3/15/24)	RBI	1 (vs. Kansas 2/6)
1, 3x (North Carolina 3/17/24)	Doubles	-
-	Triples	-
2 (North Carolina 3/15/24)	Home Runs	-
2 (Gardner-Webb 3/13/24)	Walks	-
1 (vs. Kansas 2/6/25)	HBP	1 (vs. Kansas 2/6)
2 (Ole Miss 2/23/24)	Stolen Bases	1 (vs. Kansas 2/6)

#4 ABY VIEIRA

Career (Last)	Category	2025
2, 2x (vs. Notre Dame 5/12/22)	Runs	1 (vs. Georgia State 2/8)
3, 4x (Longwood 3/9/24)	Hits	1 (vs. Georgia State 2/8)
4 (Akron 2/26/22)	RBI	-
2 (at Florida State 4/21/22)	Doubles	-
-	Triples	-
1, 9x (at Virginia 3/22/24)	Home Runs	-
2 (at Boston College 4/2/23)	Walks	1, 2x (vs. Georgia State 2/8)
2 (Fordham 3/10/24)	HBP	1 (vs. Georgia State 2/8)
1, 2x (at Syracuse 4/7/24)	Stolen Bases	-

#5 MARIAN COLLINS

Career (Last)	Category	2025
same	Runs	2 (vs. Georgia State 2/8)
same	Hits	2 (vs. Georgia State 2/8)
same	RBI	2 (vs. Georgia State 2/8)
-	Doubles	-
same	Triples	1 (vs. Georgia State 2/8)
same	Home Runs	1 (vs. Missouri State 2/9)
same	Walks	1 (Ole Miss 2/6)
same	HBP	1 (at FAU 2/7)
-	Stolen Bases	-

#7 REESE BASINGER

Career (Last)	Category	2025
9.0 (at Elon 2/11/23)	IP	6.0 (vs. Ole Miss 2/6)
8 (at Radford 3/30/24)	Runs Allowed	3, 2x (at FAU 2/7)
8 (at Radford 3/30/24)	Earned Runs	3 (at FAU 2/7)
5, 2x (at UNC 2/14/24)	Walks Issued	1 (vs. Kansas 2/6)
16 (Radford 3/25/23)	Strikeouts	3 (vs. Ole Miss 2/6)
13 (at Radford 3/30/24)	Hits Allowed	6, 2x (at FAU 2/7)
3, 2x (at North Carolina 2/28/23)	Doubles Allowed	-
1, 5x (at Longwood 4/13/24)	Triples Allowed	-
3, 3x (at Radford 3/29/24)	Homers Allowed	1, 2x (at FAU 2/7)

#8 MADI LARDIZABAL

Career (Last)	Category	2025
-	Runs	-
-	Hits	-
-	RBI	-
-	Doubles	-
-	Triples	-
-	Home Runs	-
-	HBP	-
-	Stolen Bases	-

#9 JAMISON BROCKENBROUGH

Career (Last)	Category	2025
2, 5x (vs. Kansas 2/6/25)	Runs	2 (vs. Kansas 2/6)
3 (vs. South Carolina 5/13/23)	Hits	1, 3x (at Georgia State 2/8)
5 (Northern Kentucky 5/19/23)	RBI	1, 2x (vs. Missouri State 2/9)
1, 3x (at Kennesaw State 2/14/24)	Doubles	-
1 (Northern Kentucky 5/19/23)	Triples	-
1, 4x (vs. Kansas 2/6/25)	Home Runs	1 (vs. Kansas 2/6)
2, 2x (vs. Kansas 2/6/25)	Walks	2 (vs. Kansas 2/6)
1, 7x (Alabama 5/26/24)	HBP	-
1, 4x (at FAU 2/7/25)	Stolen Bases	1 (at FAU 2/7)

#10 RILEY BURTON

Career (Last)	Category	2025
1 (Fordham 3/10/24)	Runs	-
-	Hits	-
-	RBI	-
-	Doubles	-
-	Triples	-
-	Home Runs	-
-	Walks	-
-	HBP	-
-	Stolen Bases	-

#11 HAYLEE WHITESIDES

Career (Last)	Category	2025
1, 3x (vs. Georgia State 2/8/25)	Runs	1 (vs. Georgia State 2/8)
-	Hits	-
1 (Mercer 3/8/24)	RBI	-
-	Doubles	-
-	Triples	-
-	Home Runs	-
-	Walks	-
-	HBP	-
-	Stolen Bases	-

#12 JULIA KNOWLER

Career (Last)	Category	2025
3 (vs. Missouri State 2/8/24)	Runs	1, 2x (vs. Missouri State 2/9)
3, 2x (vs. Missouri State 2/9/25)	Hits	3 (vs. Missouri State 2/9)
4, 3x (vs. Missouri State 2/9/25)	RBI	4 (vs. Missouri State 2/9)
2 (at Louisville 4/26/24)	Doubles	1, 2x (vs. Missouri State 2/9)
-	Triples	-
2 (vs. Missouri State 2/8/24)	Home Runs	1, 2x (vs. Missouri State 2/9)
2 (vs. USC Upstate 5/18/24)	Walks	1 (vs. Kansas 2/6)
1, 2x (at FAU 2/7/25)	HBP	1 (at FAU 2/7)
-	Stolen Bases	-

#13 ABI STUART

Career (Last)	Category	2025
3 (vs. St. John's 2/9/20)	Runs	-
2, 6x (Boston College 4/16/21)	Hits	-
3, 3x (Winthrop 4/13/21)	RBI	-
2 (Furman 3/12/21)	Doubles	-
-	Triples	-
1, 5x (North Carolina 4/2/21)	Home Runs	-
2 (Western Carolina 2/12/20)	Walks	1 (vs. Missouri State 2/9)
1, 2x (Boston College 4/17/21)	HBP	-
-	Stolen Bases	-

#16 MACEY CINTRON

Career (Last)	Category	2025
same	Runs	1, 2x (vs. Missouri State 2/9)
same	Hits	2 (vs. Missouri State 2/9)
same	RBI	3 (vs. Missouri State 2/9)
same	Doubles	1 (vs. Missouri State 2/9)
-	Triples	-
same	Home Runs	1, 2x (vs. Missouri State 2/9)
same	Walks	2 (vs. Kansas 2/6)
-	HBP	-
-	Stolen Bases	-

same	IP	5.0 (vs. Georgia State 2/8)
same	Runs Allowed	1 (vs. Georgia State 2/8)
same	Earned Runs	1 (vs. Georgia State 2/8)
-	Walks Issued	-
same	Strikeouts	8 (vs. Georgia State 2/8)
same	Hits Allowed	4 (vs. Georgia State 2/8)
same	Doubles Allowed	3 (vs. Georgia State 2/8)
-	Triples Allowed	-
-	Homers Allowed	-

PLAYER HIGHS

#17 AVA WILSON

Career (Last)	Category	2025
-	Runs	1, 2x (vs. Missouri State 2/9)
-	Hits	2 (vs. Missouri State 2/9)
-	RBI	1 (vs. Georgia State 2/8)
-	Doubles	-
-	Triples	-
-	Home Runs	-
-	Walks	1 (vs. Georgia State 2/8)
-	HBP	1 (vs. Georgia State 2/8)
-	Stolen Bases	-

#19 BROOK MELYNCHUK

Career (Last)	Category	2025
8.0 (at Western Kentucky 5/6/23)	IP	2.0 (vs. Missouri State 2/9)
7 (at Louisiana 2/20/24)	Runs Allowed	-
5, 2x (Western Kentucky 3/23/24)	Earned Runs	-
4, 2x (at Liberty 3/29/24)	Walks Issued	1 (vs. Missouri State 2/9)
5 (at ULM 2/16/24)	Strikeouts	1 (vs. Missouri State 2/9)
7, 3x (FIU 5/4/24)	Hits Allowed	1 (vs. Georgia State 2/8)
1, 18x (UTEP 5/8/24)	Doubles Allowed	-
1 (at SLU 2/15/23)	Triples Allowed	-
2 (at Jacksonville State 4/14/24)	Homers Allowed	-

#20 SAM MINISH

Career (Last)	Category	2025
-	Runs	2 (vs. Missouri State 2/9)
-	Hits	3 (vs. Missouri State 2/9)
-	RBI	3 (vs. Georgia State 2/8)
-	Doubles	1, 2x (vs. Missouri State 2/9)
-	Triples	-
-	Home Runs	-
-	Walks	-
-	HBP	1 (vs. Georgia State 2/8)
-	Stolen Bases	-

#21 JADEYN RUSZKOWSKI

Career (Last)	Category	2025
1, 2x (at Virginia Tech 4/30/23)	Runs	-
1, 6x (Mercer 3/8/24)	Hits	-
1, 2x (at Virginia Tech 4/30/23)	RBI	-
-	Doubles	-
-	Triples	-
1, 2x (at Virginia Tech 4/30/23)	Home Runs	-
1, 2x (at Notre Dame 4/20/24)	Walks	-
1 (Mercer 3/8/23)	HBP	-
-	Stolen Bases	-

#22 TAYLOR PIPKINS

Career (Last)	Category	2025
same	Runs	2 (vs. Missouri State 2/9)
same	Hits	1, 2x (vs. Missouri State 2/9)
same	RBI	1, 2x (vs. Missouri State 2/9)
-	Doubles	-
-	Triples	-
-	Home Runs	-
same	Walks	1, 2x (vs. Missouri State 2/9)
-	HBP	-
-	Stolen Bases	-

#25 ALEX BROWN

Career (Last)	Category	2025
4 (vs. Missouri State 2/9/25)	Runs	4 (vs. Missouri State 2/9)
4, 2x (vs. Missouri State 2/9/25)	Hits	4 (vs. Missouri State 2/9)
4 (NC State 3/26/22)	RBI	1 (vs. Missouri State 2/9)
1, 12x (vs. Missouri State 2/9/25)	Doubles	1 (vs. Missouri State 2/9)
1, 6x (at South Carolina 4/9/24)	Triples	-
1, 9x (at Notre Dame 4/19/24)	Home Runs	-
2, 4x (vs. Georgia State 2/8/25)	Walks	2 (vs. Georgia State 2/8)
1, 7x (at Virginia 3/24/24)	HBP	-
1, 20x (vs. Missouri State 2/9/25)	Stolen Bases	1, 3x (vs. Missouri State 2/9)

#27 RILEY FENNELL

Career (Last)	Category	2025
same	Runs	1 (vs. Georgia State 2/8)
-	Hits	-
-	RBI	-
-	Doubles	-
-	Triples	-
-	Home Runs	-
-	Walks	-
same	HBP	1 (at FAU 2/7)
-	Stolen Bases	-

#28 MADDIE MOORE

Career (Last)	Category	2025
3, 4x (at Syracuse 4/6/24)	Runs	-
3, 5x (Duke 4/12/24)	Hits	-
5 (Pitt 4/23/23)	RBI	-
2 (at Georgia Tech 3/26/23)	Doubles	-
1, 2x (North Carolina 3/16/24)	Triples	-
2 (Mercer 3/8/23)	Home Runs	-
3 (at Georgia 2/28/24)	Walks	-
2 (at Louisville 4/28/24)	HBP	-
2, 2x (at Syracuse 4/6/24)	Stolen Bases	-

#44 OLIVIA DUNCAN

Career (Last)	Category	2025
3.0 (vs. Missouri State 2/9/25)	IP	3.0 (vs. Missouri State 2/9)
3 (at Charlotte 2/21/24)	Runs Allowed	-
3 (at Charlotte 2/21/24)	Earned Runs	-
2, 2x (vs. Missouri State 2/9/25)	Walks Issued	2 (vs. Missouri State 2/9)
2 (vs. Missouri State 2/9/25)	Strikeouts	2 (vs. Missouri State 2/9)
4 (Boston College 3/28/24)	Hits Allowed	2 (vs. Missouri State 2/9)
1 (vs. Liberty 2/10/24)	Doubles Allowed	-
-	Triples Allowed	-
1 (at Charlotte 2/21/24)	Homers Allowed	-