Official Soccer Box Score - Final

Vermont vs Clemson

11/22/2026 Historic Riggs Field, Clemson, S.C.

2026-27 Men's Soccer

Match Time: 6:00 PM
Match Duration: 03:13
Attendance: 1869

Officials: John Matto, Justin Howard, Tyler Bost, Khadime Sabara

Vermont (11-2-6) vs.
Clemson (13-3-3)
Date: 11/22/2026 • Attendance: 1869

Goals by period	1	2	OT	O2	Total
Catamounts	0	0	0	0	0
Tigers	0	0	0	0	0

Vermont

Pos	##	Player	Sh	SO	G	A	Fo	Min
gk	1	Niklas Herceg	-	-	-	-	-	110
def	3	Stepan Fiker	-	-	-	-	2	74
def	4	Islam Houssni	2	2	-	-	1	110
mid	6	Ezra Widman	1	-	-	-	4	59
mid	7	Luis Vetter	2	-	-	-	1	77
fwd	13	David Ismail	2	1	-	-	2	110
def	14	Aleksei Carnier	1	-	-	-	-	74
mid	17	Halim Bangura	-	-	-	-	2	110
fwd	19	Luis Fischer	2	-	-	-	1	69
def	24	Pieter Bultman	2	-	-	-	1	110
def	26	Patrick Christopher Agu...	-	-	-	-	1	75
		-- Substitutes --						
	2	Gabriel Chavez	1	1	-	-	-	31
	5	Jean-David Mougenot K..	-	-	-	-	-	56
	8	Nash Barlow	-	-	-	-	-	15
	9	Philipp Schmidtke	2	-	-	-	1	46
	16	Arthur Caldas	-	-	-	-	-	15
	25	Mark Isong	1	-	-	-	-	18
	28	Jack McDowell	-	-	-	-	4	51
	18	Daniel Palomino	-	-	-	-	-	0
		Totals	16	4	-	-	20	

##	Goalkeepers	Dec	Min	GA	Saves
1	Niklas Herceg	T	110:00	0	6

Clemson

Pos	##	Player	Sh	SO	G	A	Fo	Min
gk	0	Gaizka Garcia	-	-	-	-	-	110
def	2	Lukas Magnason	-	-	-	-	-	110
def	4	Olafur Floki Stephensen	2	-	-	-	-	110
mid	6	Malick Daouda	-	-	-	-	3	100
mid	7	Martin Bakken	-	-	-	-	-	35
mid	10	Ransford Gyan	5	1	-	-	1	110
mid	14	Cooper Hineline	3	2	-	-	2	80
mid	16	Mason Jimenez	3	-	-	-	3	110
def	19	Breno Correia	2	-	-	-	-	99
fwd	28	Xander Sevian	3	1	-	-	2	63
fwd	30	Remi Okunlola	1	1	-	-	1	109
		-- Substitutes --						
	3	Arthur Duquenne	-	-	-	-	1	31
	9	Johannes Kack	-	-	-	-	1	11
	11	Alessio Andreottola	-	-	-	-	-	44
	23	Duncan Wilson	3	1	-	-	1	64
	25	Jake Basinet	1	-	-	-	-	23
	8	Christian Scott	-	-	-	-	-	0
	26	Philip Rolke	-	-	-	-	-	0
		Totals	23	6	-	-	15	

##	Goalkeepers	Dec	Min	GA	Saves
0	Gaizka Garcia	T	110:00	0	4

Vermont-Herceg, Niklas (10-2-5). Clemson-Garcia, Gaizka (5-1-2).

Shots by period	1	2	OT	O2	Total
Catamounts	3	10	1	2	16
Tigers	9	8	2	4	23

Saves by period	1	2	OT	O2	Total
Catamounts	3	1	1	1	6
Tigers	1	2	0	1	4

Corner kicks	1	2	OT	O2	Total
Catamounts	0	1	1	1	3
Tigers	3	2	1	0	6

Fouls	1	2	OT	O2	Total
Catamounts	11	8	1	0	20
Tigers	4	8	1	2	15

Scoring summary:

No.	Time	Team	Goal scorer	Assist	Description

Cautions and ejections:

YC - Catamounts #3 21:06; YC - Catamounts #14 25:41; YC - Catamounts #16 39:35; YC - Tigers #6 44:53; YC - Tigers #2 53:13; YC - Catamounts #28 72:03

Official Soccer Box Score - Final

Vermont vs Clemson

11/22/2026 Historic Riggs Field, Clemson, S.C.

2026-27 Men's Soccer

Match Time: 6:00 PM
Match Duration: 03:13
Attendance: 1869

Officials: John Matto, Justin Howard, Tyler Bost, Khadime Sabara

Stadium: Historic Riggs Field
Officials: Referee: John Matto; Asst. Referee: Justin Howard; Tyler Bost; Alt. Official: Khadime Sabara;
Offsides: Vermont 1, Clemson 2.
Catamounts vs. Tigers
Catamounts advances on penalty kicks, 6-5

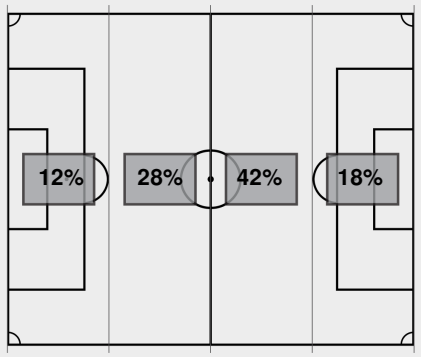

Attacking Direction ➡

16	TOTAL SHOTS	**23**
4	SHOTS ON TARGET	**6**
6	SAVES	**4**
3	CORNERS	**6**
1	OFFSIDES	**2**
4	YELLOW CARDS	**2**
0	RED CARDS	**0**
40%	POSSESSION TOTAL	**60%**

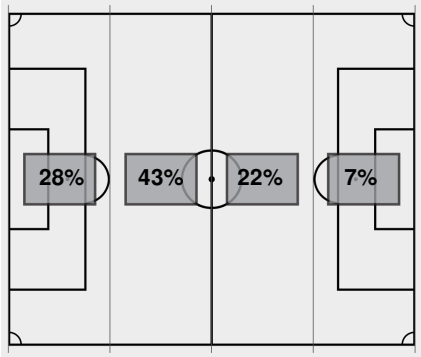

⬅ Attacking Direction

Official Soccer Box Score - Final

Vermont vs Clemson

11/22/2026 Historic Riggs Field, Clemson, S.C.

2026-27 Men's Soccer

Match Time: 6:00 PM
Match Duration: 03:13
Attendance: 1869

Officials: John Matto, Justin Howard, Tyler Bost, Khadime Sabara

SHOOTOUT RESULTS:
Catamounts: 13/Y 18/N 7/Y 6/Y 17/Y 14/Y 24/Y
Tigers: 16/Y 9/Y 10/Y 26/N 2/Y 8/Y 3/N
Catamounts wins shootout 6-5

Official's signature

Official Soccer Play by Play - First Half

Vermont vs Clemson

11/22/2026 Historic Riggs Field, Clemson, S.C.

2026-27 Men's Soccer

Match Time: 6:00 PM
Match Duration: 03:13
Attendance: 1869

Officials: John Matto, Justin Howard, Tyler Bost, Khadime Sabara

Vermont Starters:

GK	1	Herceg, Niklas
DEF	3	Fiker, Stepan
DEF	4	Houssni, Islam
MID	6	Widman, Ezra
MID	7	Vetter, Luis
FWD	13	Ismail, David
DEF	14	Carnier, Aleksei
MID	17	Bangura, Halim
FWD	19	Fischer, Luis
DEF	24	Bultman, Pieter
DEF	26	Aguilar Alvarez, Patrick Christophe

Clemson Starters:

GK	0	Garcia, Gaizka
DEF	2	Magnason, Lukas
DEF	4	Stephensen, Olafur Floki
MID	6	Daouda, Malick
MID	7	Bakken, Martin
MID	10	Gyan, Ransford
MID	14	Hineline, Cooper
MID	16	Jimenez, Mason
DEF	19	Correia, Breno
FWD	28	Sevian, Xander
FWD	30	Okunlola, Remi

00:00	Herceg, Niklas at goalie for Vermont.
00:00	Garcia, Gaizka at goalie for Clemson.
00:35	Shot by Tigers Sevian, Xander HIGH.
03:05	Foul on Vermont.
05:26	Foul on Vermont.
08:39	Shot by Catamounts Fischer, Luis HIGH.
09:59	Foul on Vermont.
10:41	Shot by Tigers Stephensen, Olafur Floki WIDE RIGHT.
15:09	Shot by Catamounts Carnier, Aleksei BLOCKED.
15:58	Foul on Clemson.
16:45	Shot by Tigers Hineline, Cooper, SAVE Herceg, Niklas.
20:37	Foul on Vermont.
21:06	Foul on Vermont.
21:06	Yellow card on Catamounts Fiker, Stepan.
21:12	Corner kick by Tigers [21:12].
21:23	Tigers substitution: Wilson, Duncan for Bakken, Martin.
22:26	Tigers substitution: Bakken, Martin for Wilson, Duncan.
25:41	Foul on Vermont.
25:41	Yellow card on Catamounts Carnier, Aleksei.
26:25	Foul on Clemson.
26:58	Foul on Vermont.
28:13	Foul on Vermont.
29:50	Catamounts substitution: Mougenot Koffi, Jean-David for Fiker, Stepan.
29:50	Catamounts substitution: Caldas, Arthur for Carnier, Aleksei.
29:50	Catamounts substitution: Schmidtke, Philipp for Aguilar Alvarez, Patrick Christopher.
30:22	Shot by Tigers Okunlola, Remi, SAVE Herceg, Niklas.
30:35	Shot by Tigers Sevian, Xander BLOCKED.
30:39	Shot by Tigers Hineline, Cooper, SAVE Herceg, Niklas.
30:47	Foul on Clemson.
32:03	Corner kick by Tigers [32:03].
32:12	Tigers substitution: Wilson, Duncan for Sevian, Xander.
32:43	Shot by Tigers Wilson, Duncan BLOCKED.

Vermont vs Clemson

11/22/2026 Historic Riggs Field, Clemson, S.C.

2026-27 Men's Soccer

Match Time: 6:00 PM
Match Duration: 03:13
Attendance: 1869

Officials: John Matto, Justin Howard, Tyler Bost, Khadime Sabara

32:50	Shot by Tigers Correia, Breno WIDE LEFT.
35:56	Tigers substitution: Andreottola, Alessio for Bakken, Martin.
35:56	Catamounts substitution: McDowell, Jack for Widman, Ezra.
35:56	Catamounts substitution: Chavez, Gabriel for Vetter, Luis.
35:56	Catamounts substitution: Barlow, Nash for Fischer, Luis.
36:19	Offside against Clemson.
38:20	Foul on Vermont.
39:19	Shot by Tigers Gyan, Ransford BLOCKED.
39:35	Yellow card on Catamounts Caldas, Arthur.
41:00	Shot by Catamounts Chavez, Gabriel, SAVE Garcia, Gaizka.
42:44	Foul on Vermont.
43:13	Corner kick by Tigers [43:13].
44:24	Foul on Vermont.
44:53	Yellow card on Tigers Daouda, Malick.
45:00	End of period [45:00].

Official Soccer Box Score - First Half

Vermont vs Clemson

11/22/2026 Historic Riggs Field, Clemson, S.C.

2026-27 Men's Soccer

Match Time: 6:00 PM
Match Duration: 03:13
Attendance: 1869

Officials: John Matto, Justin Howard, Tyler Bost, Khadime Sabara

Vermont (11-2-6) vs.
Clemson (13-3-3)
Date: 11/22/2026 • Attendance: 1869

Goals by period	1	Total
Catamounts	0	0
Tigers	0	0

Vermont

Pos	##	Player	Sh	SO	G	A	Fo	Min
gk	1	Niklas Herceg	-	-	-	-	-	45
def	3	Stepan Fiker	-	-	-	-	1	30
def	4	Islam Houssni	-	-	-	-	-	45
mid	6	Ezra Widman	-	-	-	-	2	36
mid	7	Luis Vetter	-	-	-	-	1	36
fwd	13	David Ismail	-	-	-	-	1	45
def	14	Aleksei Carnier	1	-	-	-	-	30
mid	17	Halim Bangura	-	-	-	-	1	45
fwd	19	Luis Fischer	1	-	-	-	1	36
def	24	Pieter Bultman	-	-	-	-	1	45
def	26	Patrick Christopher Agu...	-	-	-	-	1	30
		-- Substitutes --						
	2	Gabriel Chavez	1	1	-	-	-	9
	5	Jean-David Mougenot K..	-	-	-	-	-	15
	8	Nash Barlow	-	-	-	-	-	9
	9	Philipp Schmidtke	-	-	-	-	1	15
	16	Arthur Caldas	-	-	-	-	-	15
	25	Mark Isong	-	-	-	-	-	-
	28	Jack McDowell	-	-	-	-	1	9
	18	Daniel Palomino	-	-	-	-	-	0
		Totals	3	1	-	-	11	

Clemson

Pos	##	Player	Sh	SO	G	A	Fo	Min
gk	0	Gaizka Garcia	-	-	-	-	-	45
def	2	Lukas Magnason	-	-	-	-	-	45
def	4	Olafur Floki Stephensen	1	-	-	-	-	45
mid	6	Malick Daouda	-	-	-	-	1	45
mid	7	Martin Bakken	-	-	-	-	-	35
mid	10	Ransford Gyan	1	-	-	-	-	45
mid	14	Cooper Hineline	2	2	-	-	1	45
mid	16	Mason Jimenez	-	-	-	-	-	45
def	19	Breno Correia	1	-	-	-	-	45
fwd	28	Xander Sevian	2	-	-	-	2	33
fwd	30	Remi Okunlola	1	1	-	-	-	45
		-- Substitutes --						
	3	Arthur Duquenne	-	-	-	-	-	0
	9	Johannes Kack	-	-	-	-	-	0
	11	Alessio Andreottola	-	-	-	-	-	9
	23	Duncan Wilson	1	-	-	-	-	13
	25	Jake Basinet	-	-	-	-	-	-
	8	Christian Scott	-	-	-	-	-	0
	26	Philip Rolke	-	-	-	-	-	0
		Totals	9	3	-	-	4	

##	Goalkeepers	Dec	Min	GA	Saves
1	Niklas Herceg	T	45:00	0	3

##	Goalkeepers	Dec	Min	GA	Saves
0	Gaizka Garcia	T	45:00	0	1

Vermont-Herceg, Niklas (10-2-5). Clemson-Garcia, Gaizka (5-1-2).

Shots by period	1	Total
Catamounts	3	3
Tigers	9	9

Saves by period	1	Total
Catamounts	3	3
Tigers	1	1

Corner kicks	1	Total
Catamounts	0	0
Tigers	3	3

Fouls	1	Total
Catamounts	11	11
Tigers	4	4

Scoring summary:

No.	Time	Team	Goal scorer	Assist	Description

Cautions and ejections:
YC - Catamounts #3 21:06; YC - Catamounts #14 25:41; YC - Catamounts #16 39:35; YC - Tigers #6 44:53

Stadium: Historic Riggs Field
Officials: Referee: John Matto; Asst. Referee: Justin Howard; Tyler Bost; Alt. Official: Khadime Sabara;
Offsides: Vermont 0, Clemson 1.

Official Soccer Box Score - First Half

Vermont vs Clemson

11/22/2026 Historic Riggs Field, Clemson, S.C.

2026-27 Men's Soccer

Match Time: 6:00 PM
Match Duration: 03:13
Attendance: 1869

Officials: John Matto, Justin Howard, Tyler Bost, Khadime Sabara

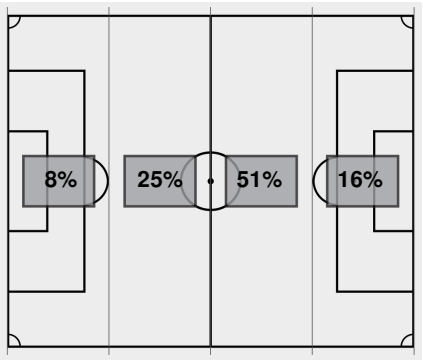

Attacking Direction

3	TOTAL SHOTS	9
1	SHOTS ON TARGET	3
3	SAVES	1
0	CORNERS	3
0	OFFSIDES	1
3	YELLOW CARDS	1
0	RED CARDS	0
39%	POSSESSION TOTAL	61%

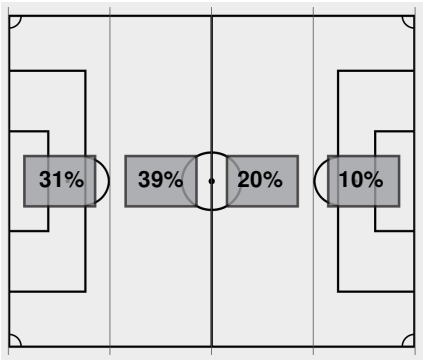

Attacking Direction

Official's signature

Vermont vs Clemson

11/22/2026 Historic Riggs Field, Clemson, S.C.

2026-27 Men's Soccer

Match Time: 6:00 PM
Match Duration: 03:13
Attendance: 1869

Officials: John Matto, Justin Howard, Tyler Bost, Khadime Sabara

45:00	Catamounts substitution: Vetter, Luis for McDowell, Jack.
45:00	Catamounts substitution: Widman, Ezra for Chavez, Gabriel.
45:00	Catamounts substitution: Fischer, Luis for Caldas, Arthur.
45:00	Catamounts substitution: Aguilar Alvarez, Patrick Christopher for Barlow, Nash.
45:00	Start of 2nd period [45:00].
45:00	For Catamounts: #1 Herceg, Niklas, #5 Mougenot Koffi, Jean-David, #4 Houssni, Islam, #7 Vetter, Luis, #6 Widman, Ezra, #13 Ismail, David, #19 Fischer, Luis, #17 Bangura, Halim, #26 Aguilar Alvarez, Patrick Christopher, #24 Bultman, Pieter, #9 Schmidtke, Philipp.
45:00	For Tigers: #0 Garcia, Gaizka, #2 Magnason, Lukas, #4 Stephensen, Olafur Floki, #6 Daouda, Malick, #11 Andreottola, Alessio, #10 Gyan, Ransford, #14 Hineline, Cooper, #16 Jimenez, Mason, #19 Correia, Breno, #23 Wilson, Duncan, #30 Okunlola, Remi.
47:37	Shot by Catamounts Schmidtke, Philipp WIDE RIGHT.
49:31	Foul on Clemson.
50:11	Shot by Catamounts Widman, Ezra BLOCKED.
50:15	Shot by Catamounts Bultman, Pieter WIDE LEFT.
51:30	Corner kick by Tigers [51:30].
52:05	Shot by Tigers Wilson, Duncan WIDE LEFT.
53:13	Yellow card on Tigers Magnason, Lukas.
54:22	Shot by Catamounts Vetter, Luis BLOCKED.
55:30	Foul on Clemson.
55:30	Shot by Catamounts Schmidtke, Philipp HIGH.
57:21	Shot by Tigers Gyan, Ransford WIDE LEFT.
58:04	Foul on Clemson.
59:22	Foul on Vermont.
60:33	Shot by Tigers Hineline, Cooper WIDE LEFT.
62:14	Foul on Clemson.
62:36	Foul on Vermont.
63:46	Foul on Vermont.
64:30	Foul on Clemson.
65:19	Shot by Catamounts Vetter, Luis BLOCKED.
65:48	Foul on Vermont.
65:48	Catamounts substitution: Fiker, Stepan for Mougenot Koffi, Jean-David.
65:48	Catamounts substitution: Isong, Mark for Vetter, Luis.
65:48	Catamounts substitution: Carnier, Aleksei for Schmidtke, Philipp.
67:57	Catamounts substitution: McDowell, Jack for Widman, Ezra.
67:57	Catamounts substitution: Chavez, Gabriel for Fischer, Luis.
69:47	Tigers substitution: Sevian, Xander for Andreottola, Alessio.
69:47	Tigers substitution: Duquenne, Arthur for Hineline, Cooper.
70:31	Corner kick by Tigers [70:31].
72:03	Foul on Vermont.
72:03	Yellow card on Catamounts McDowell, Jack.
72:35	Foul on Clemson.
73:40	Shot by Catamounts Houssni, Islam, SAVE Garcia, Gaizka.
73:45	Corner kick by Catamounts [73:45].
74:20	Shot by Tigers Correia, Breno BLOCKED.

Vermont vs Clemson

11/22/2026 Historic Riggs Field, Clemson, S.C.

2026-27 Men's Soccer

Match Time: 6:00 PM
Match Duration: 03:13
Attendance: 1869

Officials: John Matto, Justin Howard, Tyler Bost, Khadime Sabara

74:33	Foul on Clemson.
75:13	Foul on Vermont.
77:04	Shot by Catamounts Isong, Mark WIDE RIGHT.
78:43	Shot by Catamounts Ismail, David, SAVE Garcia, Gaizka.
80:17	Shot by Tigers Gyan, Ransford, SAVE Herceg, Niklas.
82:10	Shot by Tigers Gyan, Ransford HIGH.
83:00	Foul on Clemson.
83:17	Tigers substitution: Basinet, Jake for Wilson, Duncan.
83:17	Catamounts substitution: Barlow, Nash for Isong, Mark.
83:34	Shot by Tigers Jimenez, Mason BLOCKED.
83:52	Shot by Tigers Jimenez, Mason HIGH.
86:18	Shot by Catamounts Ismail, David WIDE LEFT.
87:38	Foul on Vermont.
89:19	Foul on Vermont.
90:00	End of period [90:00].
90:00	Tigers substitution: Basinet, Jake for Correia, Breno.

Vermont vs Clemson

11/22/2026 Historic Riggs Field, Clemson, S.C.

2026-27 Men's Soccer

Match Time: 6:00 PM
Match Duration: 03:13
Attendance: 1869

Officials: John Matto, Justin Howard, Tyler Bost, Khadime Sabara

90:00	Tigers substitution: Wilson, Duncan for Basinet, Jake.
90:00	Catamounts substitution: Mougenot Koffi, Jean-David for Barlow, Nash.
90:00	Catamounts substitution: Fischer, Luis for Chavez, Gabriel.
90:00	Catamounts substitution: Vetter, Luis for Aguilar Alvarez, Patrick Christopher.
90:00	Start of OT period [90:00].
91:29	Corner kick by Tigers [91:29].
93:14	Shot by Tigers Sevian, Xander, SAVE Herceg, Niklas.
93:53	Shot by Tigers Basinet, Jake WIDE LEFT.
94:56	Foul on Clemson.
95:22	Corner kick by Catamounts [95:22].
96:04	Offside against Clemson.
96:43	Foul on Vermont.
98:53	Shot by Catamounts Fischer, Luis WIDE LEFT.
99:27	Tigers substitution: Kack, Johannes for Wilson, Duncan.
100:00	End of period [100:00].

Vermont vs Clemson

11/22/2026 Historic Riggs Field, Clemson, S.C.

2026-27 Men's Soccer

Match Time: 6:00 PM
Match Duration: 03:13
Attendance: 1869

Officials: John Matto, Justin Howard, Tyler Bost, Khadime Sabara

100:00	Tigers substitution: Correia, Breno for Daouda, Malick.
100:00	Tigers substitution: Hineline, Cooper for Sevian, Xander.
100:00	Tigers substitution: Andreottola, Alessio for Duquenne, Arthur.
100:00	Catamounts substitution: Schmidtke, Philipp for Fischer, Luis.
100:00	Start of OT2 period [100:00].
101:54	Shot by Tigers Stephensen, Olafur Floki BLOCKED.
102:57	Corner kick by Catamounts [102:57].
103:47	Shot by Catamounts Bultman, Pieter WIDE RIGHT.
105:50	Foul on Clemson.
106:28	Shot by Catamounts Houssni, Islam, SAVE Garcia, Gaizka.
106:41	Tigers substitution: Wilson, Duncan for Basinet, Jake.
106:49	Foul on Clemson.
107:40	Shot by Tigers Wilson, Duncan, SAVE Herceg, Niklas.
108:18	Offside against Vermont.
109:32	Tigers substitution: Duquenne, Arthur for Okunlola, Remi.
109:34	Shot by Tigers Gyan, Ransford BLOCKED.
109:54	Shot by Tigers Jimenez, Mason HIGH.
110:00	End of period [110:00].
	Shootout attempt by Catamounts Ismail, David MADE [Garcia, Gaizka].
	Shootout attempt by Tigers Jimenez, Mason MADE [Herceg, Niklas].
	Shootout attempt by Catamounts Palomino, Daniel MISSED [Garcia, Gaizka].
	Shootout attempt by Tigers Kack, Johannes MADE [Herceg, Niklas].
	Shootout attempt by Catamounts Vetter, Luis MADE [Garcia, Gaizka].
	Shootout attempt by Tigers Gyan, Ransford MADE [Herceg, Niklas].
	Shootout attempt by Catamounts Widman, Ezra MADE [Garcia, Gaizka].
	Shootout attempt by Tigers Rolke, Philip MISSED [Herceg, Niklas].
	Shootout attempt by Catamounts Bangura, Halim MADE [Garcia, Gaizka].
	Shootout attempt by Tigers Magnason, Lukas MADE [Herceg, Niklas].
	Shootout attempt by Catamounts Carnier, Aleksei MADE [Garcia, Gaizka].
	Shootout attempt by Tigers Scott, Christian MADE [Herceg, Niklas].
	Shootout attempt by Catamounts Bultman, Pieter MADE [Garcia, Gaizka].
	Shootout attempt by Tigers Duquenne, Arthur MISSED [Herceg, Niklas].

VERMONT 0, CLEMSON 0

Official Soccer Shot Chart - Final

Vermont vs Clemson

11/22/2026 Historic Riggs Field, Clemson, S.C.

2026-27 Men's Soccer

Match Time: 6:00 PM
Match Duration: 03:13
Attendance: 1869

Officials: John Matto, Justin Howard, Tyler Bost, Khadime Sabara

Shots by Half Intervals

	1st Half	2nd Half	1st OT	2nd OT
Tigers	9	8	2	4
Catamounts	3	10	1	2

Shot Chart

TIGERS **CATAMOUNTS**

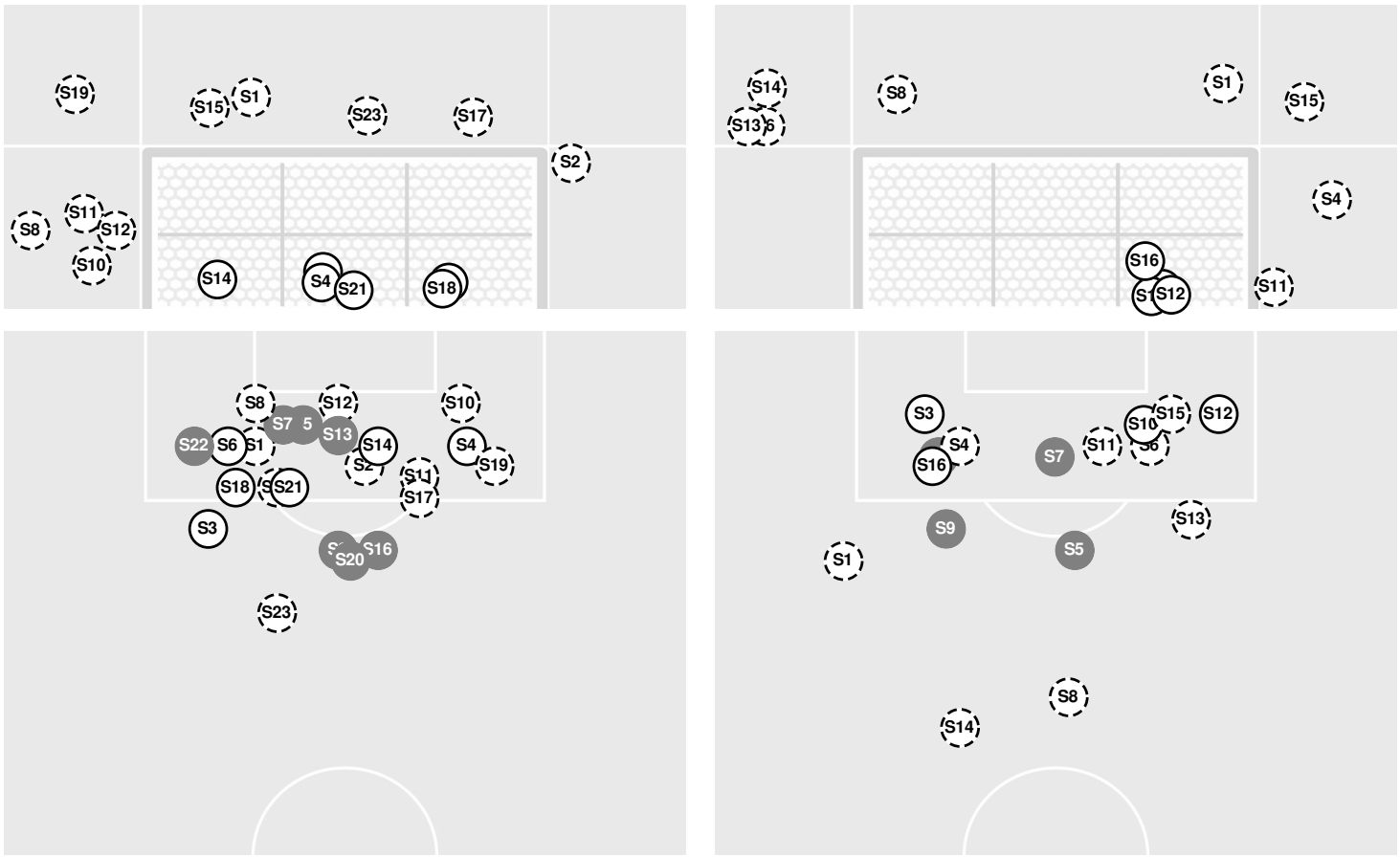

(S) Shot Off Target (S) Shot On Target (S) Blocked (G) Goal / Own Goal

Shot Summary

TIGERS

No	Time	Player	Description
S1	1'	**28,** Xander Sevian	
S2	11'	**4,** Olafur Floki Stephensen	
S3	17'	**14,** Cooper Hineline	Saved
S4	31'	**30,** Remi Okunlola	Saved
S5	31'	**28,** Xander Sevian	Blocked
S6	31'	**14,** Cooper Hineline	Saved
S7	33'	**23,** Duncan Wilson	Blocked
S8	33'	**19,** Breno Correia	
S9	40'	**10,** Ransford Gyan	Blocked
S10	53'	**23,** Duncan Wilson	

CATAMOUNTS

No	Time	Player	Description
S1	9'	**19,** Luis Fischer	
S2	16'	**14,** Aleksei Carnier	Blocked
S3	41'	**2,** Gabriel Chavez	Saved
S4	48'	**9,** Philipp Schmidtke	
S5	51'	**6,** Ezra Widman	Blocked
S6	51'	**24,** Pieter Bultman	
S7	55'	**7,** Luis Vetter	Blocked
S8	56'	**9,** Philipp Schmidtke	
S9	66'	**7,** Luis Vetter	Blocked
S10	74'	**4,** Islam Houssni	Saved

Official Soccer Shot Chart - Final

Vermont vs Clemson

11/22/2026 Historic Riggs Field, Clemson, S.C.

2026-27 Men's Soccer

Match Time: 6:00 PM
Match Duration: 03:13
Attendance: 1869

Officials: John Matto, Justin Howard, Tyler Bost, Khadime Sabara

No	Time	Player	Description
S11	58'	**10,** Ransford Gyan	
S12	61'	**14,** Cooper Hineline	
S13	75'	**19,** Breno Correia	Blocked
S14	81'	**10,** Ransford Gyan	Saved
S15	83'	**10,** Ransford Gyan	
S16	84'	**16,** Mason Jimenez	Blocked
S17	84'	**16,** Mason Jimenez	
S18	94'	**28,** Xander Sevian	Saved
S19	94'	**25,** Jake Basinet	
S20	102'	**4,** Olafur Floki Stephensen	Blocked
S21	108'	**23,** Duncan Wilson	Saved
S22	110'	**10,** Ransford Gyan	Blocked
S23	110'	**16,** Mason Jimenez	

No	Time	Player	Description
S11	78'	**25,** Mark Isong	
S12	79'	**13,** David Ismail	Saved
S13	87'	**13,** David Ismail	
S14	99'	**19,** Luis Fischer	
S15	104'	**24,** Pieter Bultman	
S16	107'	**4,** Islam Houssni	Saved